GUERNSEY BREEDERS' JOURNAL

NOVEMBER 1, 1922

FOR THE ADVANCEMENT OF THE GUERNSEY

VOLUME XXII

NUMBER 9

Queen Itchen 52003, a daughter of Imp. Antoinette's Queen's Prize VII 16010, has just finished her fourth A. R. Record. All four records are over 600 lbs. fat each.

Imp. Antoinette's Queen's Prize VII is also the dam of King Masher 11084 A. R., King of Chilmark 20798 A. R., Golden Chilmark 15126 A. R., Antoinette's Itchen Rose King 34774, Gloriana of Chilmark 18682 A. R. and Antoinette of Chilmark 24816 A. R.

Splendid sons of Antoinette's Itchen Rose King, a son of Itchen Daisy's May King of Langwater 17349 and a full brother to Queen Itchen for sale. Also a few cows.

CHILMARK FARM

VINCENT PHELPS, Supt. **OSSINING, N. Y.**

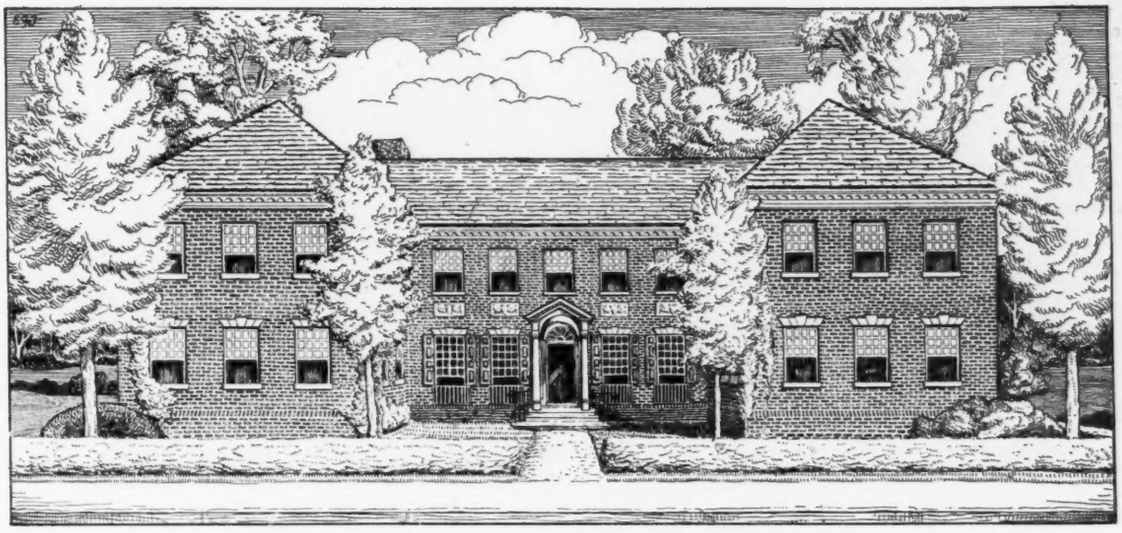

THE AMERICAN GUERNSEY CATTLE CLUB

GUERNSEY BREEDERS' JOURNAL

VOLUME XXII
NUMBER 9

NOVEMBER 1
1922

CONTENTS

FEATURE ARTICLES

National Dairy Exposition... 495
Waterloo Dairy Cattle Congress... 504
Ward County Guernsey Tour 508
Winners of the Past... 509
Tennessee State Fair... 513

STATE NEWS

California... 517
Illinois... 518
Indiana... 521
Iowa... 521
Kansas... 519
Maine... 520
Michigan... 520
Minnesota... 520
New Jersey... 523
Ohio... 521
Washington... 521
Wisconsin... 524

GENERAL

Foreign... 522
Northwest News Notes... 525

DEPARTMENT INDEX

Editorial Comment... 514
Sales and Meetings... 514
What the Cows are Doing... 534
State News... 517
Class Leaders
Roll of Honor... 528
Advanced Register... 529
Feed Records... 532
Transfers... 555
Completed Records... 530
Our New Class Leaders... 515
Index to Advertisers... A-39

ILLUSTRATIONS

Boss of Koshkonong Place 41041... 494
May Rose Cherub 71934... 504–494
Jeanette of the Prairie 2d 69685... 505–494
Admiration of the Prairie 117699... 494
Advanced Register daughters of Ladysmith's Cherub 30760 494
Edward Scharitz... 496
First Prize Guernsey Heifer in Calf Club Contest... 496
Arthur Wiegert... 497
First Prize Get of Sire... 503
Guernsey Grade Herd... 503
Gay Girl's Golden Secret of Overland 60195... 504
Marydale Nan 118172... 505
Maple Glen Lady Pollyanna 73980... 515
Faith of Rockledge 81564... 516
Ward County Calf Club... 524
River Banks Farm... Cover Page
The American Guernsey Cattle Club... Title Page

Entered as Second Class Matter Dec. 15, 1909, at the Post Office at Peterboro, N. H., under act of Mar 3, 1879. Acceptance for mailing special rate of postage provided in section 1103 Act of Oct. 3, 1917, Authorized August 9, 1918

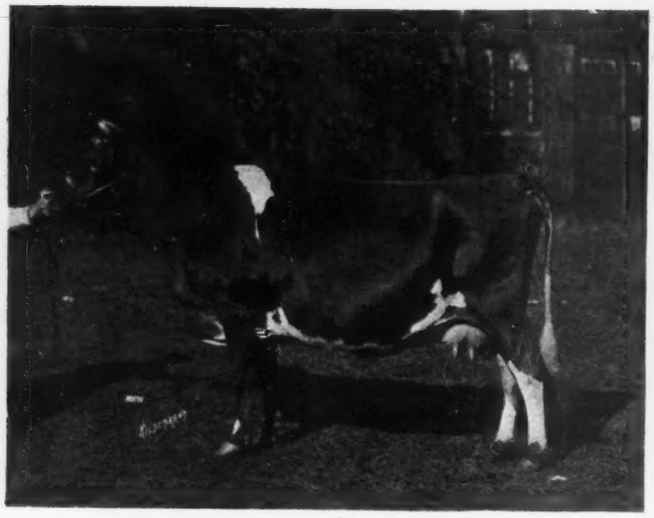

JEANETTE OF THE PRAIRIE 2D 69685, A. R. 10961

First Prize Cow, 5 Years or Over and Senior and Grand Champion Female, National Dairy Exposition and Dairy Cattle Congress, 1922
Record: 10909.1 lbs. of milk; 638.96 lbs. of butter fat, class CC
Credit: 6465.0 lbs. of milk; 343.15 lbs. of butter fat, class A, in 169 days
Sire—Ladysmith's Cherub 30760 Dam—Jeanette of the Prairie 54716
Breeder and Owner—W. W. Marsh, Waterloo, Iowa

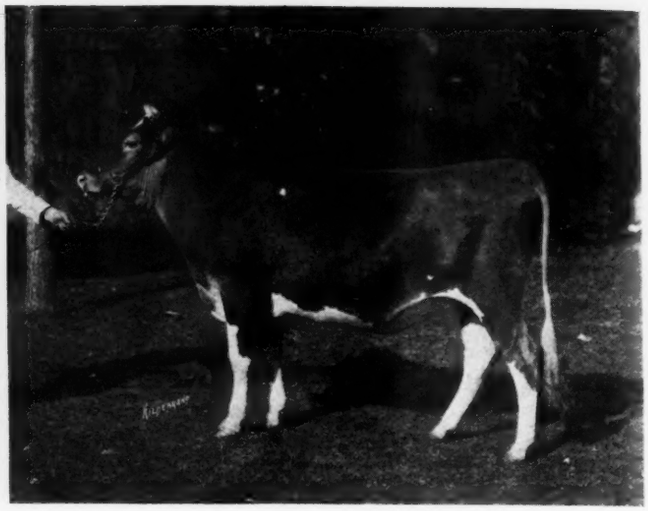

ADMIRATION OF THE PRAIRIE 117699

First Prize Heifer, 18 Months and Under 2 Years and Junior Champion Female, National Dairy Exposition, 1922
Sire—Marjoram's Cherub of the Prairie 50799
Dam—Bopeep's Marie of Iowa 48800
Breeder and Owner—W. W. Marsh, Waterloo, Iowa

ADVANCED REGISTER DAUGHTERS OF LADYSMITH'S CHERUB 30760

First Prize at National Dairy Exposition, 1922
Left to right: Jeanette of the Prairie 2d 69685, Cherub's Cora of Shorewood 83706, Cherub's Ultra May Rose of Shorewood 83707, Cherub's Promise of Shorewood 83709, and Golden Cherry of Prospect Farm 74012. The average production for the five daughters is 12243.12 pounds of milk and 673.40 pounds of butter fat. This group of daughters has the highest butter fat production of any five daughters of any bull of any breed ever led into the show ring, to the best of our knowledge.

(Below)

BOSS OF KOSHKONONG PLACE 41041

First Prize Bull, 4 Years or Over and Senior and Grand Champion Bull, National Dairy Exposition, 1922
Sire— Giltedge of Koshkonong Place 21989
Dam—Bossie of Koshkonong Place 2d 38716
Breeder—A. R. Hoard, Fort Atkinson, Wisconsin
Owner—Tarr Brothers, New Auburn, Wisconsin

(Below)

MAY ROSE CHERUB 70934

First Prize Bull, 18 Months and Under 2 Years and Junior Champion Bull, National Dairy Exposition and Dairy Cattle Congress, 1922
Sire—Cherub's Prince 41543
Dam-My May Rose of the Prairie 80259
Breeder and Owner—W. W. Marsh, Waterloo, Iowa

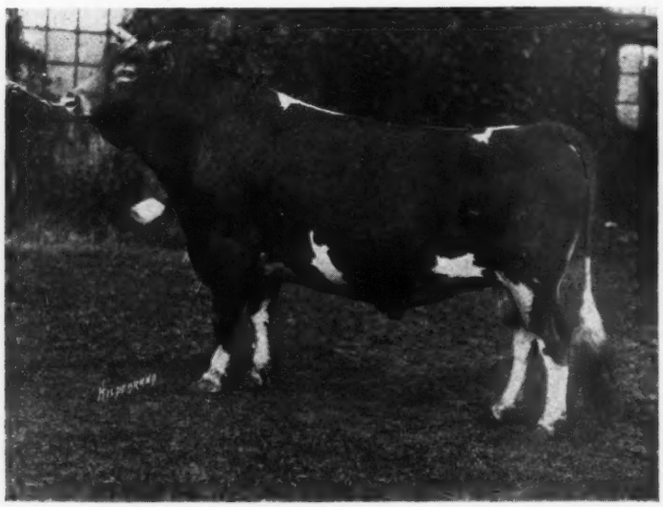

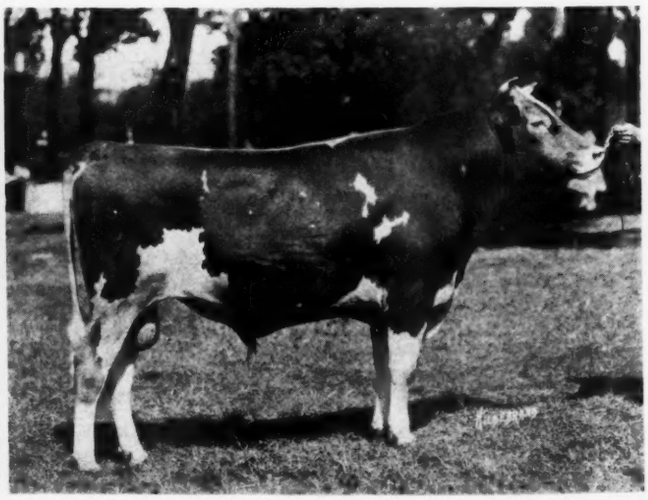

NATIONAL DAIRY EXPOSITION

150 Guernseys Shown in Open Classics

GUERNSEYS were judged by James B. Robertson and Professor W. W. Yapp at the National Dairy Exposition on Thursday and Friday, October 12 and 13, and another fallacy has been definitely exploded! The man who always declared that the show ring presented an opportunity only for the wealthy breeder has disappeared since that day in St. Paul, when two farmer-dairymen from Wisconsin, Tarr Brothers of New Auburn, brought out Boss of Koshkonong Place 41041, and took him up through first prize aged bull, senior and grand champion.

The biggest ringside that ever witnessed a day in the show ring showed their appreciation of the decision of the judges when the purple and gold banner was awarded to the Tarr Brothers, for it was readily seen that Boss of Koshkonong Place 41041 was one of the typiest Guernsey bulls that has trod tanbark for many days. He was built on dairy lines, and at the same time, he conformed strictly to show ring type; he was strong and rugged, and at the same time, he had quality to spare; he was masculine in every detail, and yet he was not coarse and heavy; and the butter color of this bull's hide was beyond reproach. Everything considered, the grand champion Guernsey bull at the 1922 National Dairy Exposition was what Guernsey breeders have been striving to obtain, in type, conformation, and quality. Tarr Brothers are to be congratulated on breeding and developing and showing Boss of Koshkonong Place 41041.

Chronologically, the first place that he won was first place in a class of eight aged bulls, when he defeated Superb of Edgemoor 49590, Ladysmith's Cherub 30760, and several other good bulls of lesser reputation. His second winning was the senior championship, won over Cherub's Pearl Royal of Shorewood 58824 and Gay Girl's Golden Secret of Overland 60195. Then he won the grand championship over May Rose Cherub 70934, the fine straight young senior yearling son of Cherub's Prince 41543, exhibited by Marsh Farm. May Rose Cherub 70934 was also junior champion at the Waterloo Dairy Cattle Congress two weeks previous.

The grand champion cow, Jeanette of the Prairie 2d 69685, was also shown by W. W. Marsh. She took first place over a field of fourteen entries in the aged cow class, with Ma Chere Princess 65246, a sister of last year's grand champion, running a close second. She was made senior champion in competition with Cherub's Promise of Shorewood 83709; Lone Pine Mollie Cowan 91285, who is a granddaughter of Murne Cowan 19597; and Lassie of Maplewood 103062. She then won the grand champion banner over Admiration of the Prairie 117699, who was also shown by W. W. Marsh, and was first prize two years old in a classy field, and was later made junior champion heifer.

All of the championships went to animals well worth the honor of receiving them, and received the general commendation of the ringside. The classes were well filled, with the exception of the junior yearling and three year old bull classes, and keen competition was furnished throughout.

Probably one of the most hotly contested classes was that of the two year old bulls. In this class, Gay Girl's Golden Secret of Overland 60195, that had been grand champion bull at Waterloo, won a close decision over Memento of Highland Place 65578, owned by Joseph Golinvaux, of Waterloo, Iowa. The latter bull was an exceedingly stylish individual, well grown, and in supreme condition, but the winner followed the type of the first prize aged bull more closely, and was somewhat wider and more level over the rump.

In the aged bull class, Ladysmith's Cherub 30760, the only bull that has been a grand champion at three National Dairy Shows, took third place. As an individual, it must be admitted that he was beginning to show his age, but as a progenitor of winners, he stands out from all the rest. His get won first and third in the get of sire class, and second place was won by the get of his son, Cherub's Prince 41543. While reviewing this class, it is of interest to note that the fourth prize entry, four daughters of Merry May King 50285, were bred by the four Hageman Brothers, of Hastings, Minnesota. The first and third prize get of Ladysmith's Cherub 30760 were shown by D. D. Tenney, of Crystal Bay, Minnesota, and the get of Cherub's Prince 41543 was shown by W. W. Marsh.

The awarding of the Peer Challenge Cup excited intense interest. To win the cup, the get of at least two bulls must be entered in competition, three of the progeny must be females, and one of these must be in milk. Marsh's get of Cherub's Prince 41543 won the cup, the group consisting of the junior champion bull, May Rose Cherub 70934; the second prize three year old cow, Princess Pretoria of the Prairie 105281; the second prize two year old, Honeydew of the Prairie 101492; and the first prize junior yearling, Cherry Ripe of the Prairie 124401. The Peer Cup was carried from the ring in triumph by Percy Jones, the showman from Marsh Farm.

The class for Advanced Register bull and four of his progeny was won by D. D. Tenney, with Ladysmith's Cherub 30760; the second and only other entry being that of E. S. Person, with May Rose Golden Secret 34920. An inspiring sight, and one that demonstrated the value of good blood lines, was the exhibition of Ladysmith's Cherub 30760 and five of his Advanced Register daughters, three of which were Class Leaders.

The Guernsey judging required two full days to complete, finishing on Friday afternoon, and while the size of the ringside had dwindled somewhat, the interest of the remaining spectators had not decreased one bit. During the Guernsey judging on Thursday, one entire half of the Coliseum was filled with dairymen and farmers, and, as one man said, "They were all studying their catalogues."

According to Manager W. E. Skinner, eighty organized delegations of farmers and business men from Minnesota, Wisconsin, and North and South Dakota, travelling in automobiles and special trains, visited the Exposition. It was estimated that 35,000 people made up these parties, organized by business men of the Twin Cities with the co-operation of the Farm Bureau and the County Agents. In one delegation alone, there were 797 automobiles, this coming from Meeker County, Minnesota. Cattlemen estimated that half a million dollars worth of pure bred dairy cattle changed hands during the Exposition.

More than 55,000 school children of the Twin Cities attended the Exposition free of charge, in order to visit Healthland, a gigantic Fairyland spectacle sponsored by the National Dairy Council, the Red Cross, and a dozen or more child welfare organizations. This exhibition was designed to increase consumption of dairy products by teaching an impressive health lesson.

About 250 Guernsey breeders attended the Guernsey breeders' banquet on Wednesday night, at which Robert

Scoville, President of THE AMERICAN GUERNSEY CATTLE CLUB presided. The speaker of the evening was O. M. Plummer, manager of the Pacific International Live Stock Exposition. Mr. Plummer made a strong appeal for more Guernseys from east of the Rocky Mountains, and as a result of his work during the week, at least one herd, that of F. J. Rueping, Corium Farm, Fond du Lac, Wisconsin, will make the trip to Portland. A live stock train from the middle west will be made up, consisting of several cars of exhibition cattle, and will make the trip at greatly reduced rates. Mr. Plummer made an excellent impression on the Guernsey breeders, and will always find a cordial welcome on future visits. He freely admitted that he only knew of one Exposition that could eclipse the National of 1922.

Kirk Owens, who accompanied Mr. Plummer from the west coast, made some remarks concerning the flavor of milk in its relation to feed. Howard Green, who is selling Guernsey milk in Chicago, strongly advocated the use of more advertising of Guernsey products, and recommended that a trade name for Guernsey products be adopted and copyrighted, in order to prevent the use of the name "Guernsey" on products that do not come from Guernsey herds. It developed that President Scoville has been making some extensive investigations in regard to this matter, and it was requested that Guernsey breeders submit suggestions for a name that may be descriptive of Guernsey products, and that may be copyrighted.

Breeders from half the states in the Union, and from every section of the country, were among the crowd.

The story of the Exposition would not be complete without more than passing mention of the exhibit of the Dairy Division of the U. S. Department of Agriculture.

The Dairy Division, through the agency of the Bureau of Exhibits, has assembled a show in itself that is unsurpassed in attractive educational matter. Most of the material is secured from authoritative statistics and experiments, which in themselves form a story that is difficult to lay out, without being dry and requiring much study. But the men in charge have succeeded in placing their material before the public in such shape that it not only commands immediate attention, but tells the story by means of words, figures, and pictures, in such manner that it requires little study to grasp the point of each exhibit.

FIRST PRIZE GUERNSEY HEIFER AT THE CALF CLUB CONTEST
Owned by Arthur Rossow, Eau Claire, Wisconsin, but led in by County Agent E. S. Leverick, as Mr. Rossow was not at the Show.

EDWARD SCHARITZ, SPARTA, WISCONSIN
And his bull calf that won first in the Calf Club Contest

The entire exhibit consists of twenty-nine booths, each one graphically depicting some phase of the dairy industry, and nearly all illustrated with colored photographs and paintings that forcefully get the point across. One interesting booth is equipped with a small motion picture machine, and a six minute film is shown, entitled "A Tale of Two Bulls." It is an animated cartoon relating how a farmer was converted to pure bred bulls, and a capacity crowd attended every performance.

Other booths graphically explained the production, consumption, exportation, and importation of dairy products, while others illustrated the results of feeding and breeding experiments. Others of an educational nature offered instruction in various phases of dairy management, sanitation, and methods. One particularly attractive booth, by the use of paintings and models, illustrated the layout of a good Guernsey farm.

A corps of experts from the Department of Agriculture was in constant attendance, giving valuable assistance to many of the visiting dairymen. The exhibit, either wholly or in part, will be taken from one section of the country to the other. From St. Paul, it will be taken directly to the Pacific International Live Stock Exposition, at Portland, Oregon.

The calf club exhibit was quartered in one barn, and presented an array of splendid young animals, all of which were entered in the first year club class. The awards were as follows:

GUERNSEY HEIFER CALVES

1. Arabella of Shady Lane 134544, Arthur Rossow, Eau Claire, Wisconsin
2. Elmwood's Dolly 133698, Fred Locher, Wisconsin Rapids, Wisconsin
3. May Rose of Elk Meadow 132435, Claire E. Stallman, Elk Mound, Wisconsin
4. Pine Shade Maiden, Ambrose Breidenbach, Marshfield, Wisconsin
5. Columbine of Clearwater Lake 136116, Theodore O. Broberg, Waconia, Minnesota
6. Lucile of Elmwood 116163, Howard Bean, Vesper, Wisconsin

7. Entry by Anna Olson, Carver, Minnesota
8. Butter Bele of Fruit Farm 129605, Bill Huddelston, Sparta, Wisconsin
9. Loretta's Boo Peep 134404, Loretta Guse, Augusta, Wisconsin
10. Fawn Beauty of Elk Mound Farm 134675, Martin T. Jensen, Elk Mound, Wisconsin
11. Entry by Jos Schantz, Sparta, Wisconsin
12. Entry by Gilbert Tomfohrde, Arpin, Wisconsin
13. Laurazel 2d, Elizabeth Pritchard, Eau Claire, Wisconsin
14. Charlotte's King Daisy 131797, Wm. Burkopp, Jr., Marshfield, Wisconsin
15. Nancy of Airy Knoll 130779, Loretta Guse, Augusta, Wisconsin
16. Grassmere Arba Lady of Pine Grove 133793, Max Clark, Vesper, Wisconsin
17. One Bele of Fruit Farm 129606, Bill Huddleston, Sparta, Wisconsin

ARTHUR WIEGERT, WARREN, MINNESOTA
Highest score in judging Guernsey cattle in the Junior Cattle Judging Contest at the National Dairy Exposition, 1922

GUERNSEY BULL CALVES

1. Dan of Maple Lawn 79604, Jos. Schantz, Sparta, Wisconsin
2. Maria's Governor of Elmwood, Howard Bean, Vesper, Wisconsin

Enthusiasm mounted to its highest peak when a demonstration by the Iowa folks was staged, on the presentation of the grand champion banner to Jeanette of the Prairie 2d 69685. Six pretty girls accompanied Jimmie Lee and his charge around the arena, singing "She's From Iowa," meanwhile playing upon stringed instruments. They were accorded warm applause.

Again, when the grand champion bull was brought out, he was greeted with Wisconsin yells and songs, by some of the delighted Wisconsin boys

Six Wisconsin grade cows with cow testing association records of more than 500 pounds of butter fat, twenty with records exceeding 400 pounds of butter fat, and twenty-four with records exceeding 365 pounds of butter fat, were sold in the grade cow sale in the arena, on Friday afternoon.

The sale was conducted by A. O. Collentine, of the Wisconsin College of Agriculture, and A. J. Cramer, Superintendent of the Wisconsin Cow Testing Association.

Nancy of Eden, a grade Guernsey owned by Charles Bandry Fond du Lac, with a record of 12858 pounds of milk and 665 pounds of butter fat, topped the sale at $210. She was sold to Edwin V. Manchester, of Hopkins, Minnesota. The average price of the sale was $150.

The following exhibitors exhibited a total of 150 Guernseys: Henry Bandli, Rice Lake, Wisconsin; R. W. & Carolyn Y. Bartlett, Barron, Wisconsin; Bay Cliffs Stock Farm, Big Bay, Michigan; Bowen & Giezendanner, Barron, Wisconsin; D. F. Clark, Poskin, Wisconsin; H. I. Corson & Son, River Falls, Wisconsin; H. E. Dennison, East Lansing, Michigan; E. R. Frissell, Hopkins, Minnesota; Joseph Golinvaux, Waterloo, Iowa; L. E. Hageman & Sons, Hastings, Minnesota; Albert Halvorson, Rice Lake, Wisconsin; William Halvorson, Rice Lake, Wisconsin; Bill Huddleston, Sparta, Wisconsin; Jean Du Luth Farm, Nickerson, Minnesota; E. F. Jones, Barron, Wisconsin; Alfred Larson, St. Paul, Minnesota; W. W. Marsh, Waterloo, Iowa; L. P. Martiny, Chippewa Falls, Wisconsin; Marydale Farm, Albia, Iowa; Mountain Brothers, Des Moines, Iowa; Frank D. Otis, Barron, Wisconsin; Ott Brothers, Albert Lea, Minnesota; Art Perso, Sparta, Wisconsin; E. S. Person, Minot, North Dakota; E. W. Pfrang, Edgar, Wisconsin; Fred L. Pitts, Roberts, Wisconsin; Radisson Farm, Anoka, Minnesota; F. J. Rueping, Fond du Lac, Wisconsin; Lloyd Rundell, Roberts, Wisconsin; R. B. Shepard, St. Paul, Minnesota; M. S. & C. A. Skaar, Hayward, Minnesota; Victor Steele, Albert Lea, Minnesota; Louis Stoll, Mora, Minnesota; H. L. & F. D. Stout, Mikana, Wisconsin; Tarr Brothers, New Auburn, Wisconsin; D. D. Tenney, Crystal Bay, Minnesota; Edward Vaughn, Mora, Minnesota.

The awards were as follows:

BULL, 4 YEARS OR OVER

1. Boss of Koshkonong Place 41041
   Sire—Giltedge of Koshkonong Place 21989
   Dam—Bossie of Koshkonong Place 2d 38716
   Tarr Brothers, New Auburn, Wisconsin
2. Superb of Edgemoor 49590
   Sire—Imp. Itchen May King 25174
   Dam—Imp. Donnington Goldie 5th 59866
   F. J. Rueping, Fond du Lac, Wisconsin
3. Ladysmith's Cherub 30760
   Sire—Imp. Hayes Cherub 2d 25147
   Dam—Imp. Ladysmith of the Isle 28355
   D. D. Tenney, Crystal Bay, Minnesota
4. Rosie's Lehigh of Hillside 48553
   Sire—Olsen Lehigh 28134
   Dam—Imp. Rosie of St. Croix 46676
   William Halvorson, Rice Lake, Wisconsin
5. George of Chesney Farm 40697
   Sire—George Washington of Fairfield Farm 10866
   Dam—Pretor's Jessie 22032
   Ott Brothers, Albert Lea, Minnesota
6. May Rose Golden Secret 34920
   Sire—Langwater Golden Secret 26510
   Dam—May Rose Combination of Pomeroy 38026
   E. S. Person, Minot, North Dakota
7. Golden Berkshire 32039
   Sire—Glenwood May King of Ingleside 18265
   Dam—Imp. Polly II. of the Nicolles 31651
   Michigan Agricultural College, Lansing, Michigan

8. Don Diavolo's May King of St. Austell 46699
Sire—Don Diavola of Linda Vista 23565
Dam—Ena of the Oaks 37672
E. F. Jones, Barron, Wisconsin

BULL, 3 YEARS AND UNDER 4

1. Cherub's Pearl Royal of Shorewood 58824
Sire—Ladysmith's Cherub 30760
Dam—Pearl of Pomeroy 40325
H. L. & F. D. Stout, Mikana, Wisconsin
2. Island Farmer's Beda's May King 56875
Sire—Beda's May King 11893
Dam—Island's Meadowbrook Blossom 48534
Victor Steele, Albert Lea, Minnesota
3. King's Master of Fox Valley 59761
Sire—Felois's King of Edgemoor 45049
Dam—Dairymaid's Mildred of Fox Valley 73943
E. W. Pfrang, Edgar, Wisconsin

BULL, 2 YEARS AND UNDER 3

1. Gay Girl's Golden Secret of Overland 60195
Sire—Nella Jay 2d's Golden Secret of Pencoyd 41772
Dam—Moss Raider's Gay Girl 58567
F. J. Rueping, Fond du Lac, Wisconsin
2. Memento of Highland Place 65578
Sire—Grace's Memento 48417
Dam—Cherry of Highland Farm 68926
Joseph Golinvaux, Waterloo, Iowa
3. Sunnybrook Royalist 62614
Sire—High Point Cavalier 49124
Dam—Sunnybrook Althea 65472
Radisson Farm, Anoka, Minnesota
4. Hillcroft Cherub 62685
Sire—Imp. Kitchener's Express 43925
Dam—Lady May of Iowanola 74058
H. I. Corson and Son, River Falls, Wisconsin
5. Frissdale King Susie 61541
Sire—Stranford's Glenwood of Pinehurst 6th 16484
Dam—Susie of Skillett Creek 64097
E. R. Frissell, Hopkins, Minnesota
6. Topsy's King of Pine Grove 66539
Sire—Langwater Good News 51714
Dam—Topsy of City View 77019
R. W. and Carolyn Y. Bartlett, Barron, Wisconsin
7. May Rose Moonlight 62054
Sire—Craigamoor May King 40382
Dam—Roselight of Jean Du Luth 64384
Jean Du Luth Farm, Nickerson, Minnesota
8. Violet's Raymond of Pine Grove 63215
Sire—King Raymond of City View 34947
Dam—Bell Buoy's Violet of City View 77018
Henry Bandli, Rice Lake, Wisconsin

BULL, 18 MONTHS AND UNDER 2 YEARS

1. May Rose Cherub 70934
Sire—Cherub's Prince 41543
Dam—My May Rose of the Prairie 80259
W. W. Marsh, Waterloo, Iowa
2. Proud Prince of the Prairie 69199
Sire—Cherub's Prince 41543
Dam—Cherub's Lilly La Pine 63439
L. P. Martiny, Chippewa Falls, Wisconsin
3. Shorewood Resolute 71989
Sire—Cherub's Ace of Shorewood 50945
Dam—Cherub's Promise of Shorewood 83709
D. D. Tenney, Crystal Bay, Minnesota
4. Topsy's Governor of Sunny Valley 71276
Sire—Ada's Governor 43797
Dam—Topsy's Lily 80342
Bill Huddleston, Sparta, Wisconsin
5. Marydale Dood Phinney 73282
Sire—Marjoram's Cherub of the Prairie 50799
Dam—Nora of Forest Lodge 90139
Marydale Farm, Albia, Iowa
6. Frissdale Susie's Prince Charming 68601
Sire—Prince Raymond of City View 48568
Dam—Susie of Skillett Creek 64097
E. R. Frissell, Hopkins, Minnesota
7. Anton's Strongheart of Prospect 73710
Sire—Anton's King Confidence 43517
Dam—Norine of Prospect 46715
Alfred Larson, St. Paul, Minnesota

BULL, 1 YEAR AND UNDER 18 MONTHS

1. Cherub's Royal Leader of Shorewood 74296
Sire—Ladysmith's Cherub 30760
Dam—Pearl of Pomeroy 40325
D. D. Tenney, Crystal Bay, Minnesota
2. Corium Brownie's Count 73776
Sire—Superb of Edgemoor 49590
Dam—Brownie of Linwood 60747
F. J. Rueping, Fond du Lac, Wisconsin
3. Corita's Nestor of Poskin 72993
Sire—Florham Nestor 33518
Dam—Corita of Anna Dean Farm 66081
D. F. Clark, Poskin, Wisconsin
4. Rival's King of Verndale 76071
Sire—Green Meadow Rival 54798
Dam—King of the May Lady 100519
E. S. Person, Minot, North Dakota

BULL, 6 MONTHS AND UNDER 12

1. Kitchener's Defiance of Iowanola 77545
Sire—Imp. Kitchener's Express 43925
Dam—Dorothy Arnold of Iowanola 89183
Mountain Brothers, Des Moines, Iowa
2. Floridale King Beda 78726
Sire—Merry May King 50285
Dam—Margy's Beda O. D. 40903
L. E. Hageman and Sons, Hastings, Minnesota
3. Marydale Nora's Cherub 80158
Sire—Marie's Cherub of the Prairie 48138
Dam—Nora of Forest Lodge 90139
Marydale Farm, Albia, Iowa
4. Albert of Wildwood 78759
Sire—May Rose Governor of Jean Du Luth 37041
Dam—Adell of Wildwood 89671
Ott Brothers, Albert Lea, Minnesota
5. Corium Nellie's Rosa's Delos 81164
Sire—Imp. Queen's Governor des Ruettes 57646
Dam—Nellie's Rosa 90062
F. J. Rueping, Fond du Lac, Wisconsin
6. Cherub's Royal Champion of Shorewood 79064
Sire—Ladysmith's Cherub 30760
Dam—Pearl's Dot 57445
D. D. Tenney, Crystal Bay, Minnesota
7. Golden Day of the Prairie 81506
Sire—Majesty of the Prairie 65062
Dam—Golden Cherry of Prospect Farm 74012
W. W. Marsh, Waterloo, Iowa
8. Cherub's Prince Hero 81163
Sire—Cherub's Prince 41543
Dam—Hero's Nelly 40725
Jean Du Luth Farm, Nickerson, Minnesota
9. Marydale Duke 80159
Sire—Marie's Cherub of the Prairie 48138
Dam—Lorraine of Forest Lodge 86958
Marydale Farm, Albia, Iowa

10. Paula's Sailor Lad 76043
Sire—Imp. Sailor Lad of the Fontaines 51090
Dam—Cooper's Paula 89400
Art Perso, Sparta, Wisconsin

Cow, 5 Years or Over

1. Jeanette of the Prairie 2d 69685
Sire—Ladysmith's Cherub 30760
Dam—Jeanette of the Prairie 54716
W. W. Marsh, Waterloo, Iowa
2. Ma Chere Princess 65246
Sire—Jardiniere's Masher 20957
Dam—Princess Milk Maid 38668
H. L. & F. D. Stout, Mikana, Wisconsin
3. Topsy of City View 77019
Sire—King Raymond of City View 34947
Dam—Cherry of City View 59647
F. J. Rueping, Fond du Lac, Wisconsin
4. Golden Cherry of Prospect Farm 74012
Sire—Ladysmith's Cherub 20760
Dam—Imp. Hayes Golden Cherry 13th 67871
W. W. Marsh, Waterloo, Iowa
5. Bell Buoy's Golden Lassie of City View 68948
Sire—Bell Buoy of Linda Vista 19430
Dam—Lassie of City View 60269
D. D. Tenney, Crystal Bay, Minnesota
6. Clara's Lily of St. Croix 76288
Sire—Imp. Clara's Sequel 29414
Dam—Chula Fernwood 35310
Lloyd Rundell, Roberts, Wisconsin
7. Sequel II.'s Pearl of Outlookhill 57962
Sire—Imp. Galaxy's Sequel 2d 18991
Dam—Dolsey 5th's Belle 34691
Albert Halvorson, Rice Lake, Wisconsin
8. Pearl's Dot 57445
Sire—Langwater Royal 14253
Dam—Gerar Pearl 23595
D. D. Tenney, Crystal Bay, Minnesota
9. Bell Buoy's Violet of City View 77018
Sire—Bell Buoy of Linda Vista 19430
Dam—Benton Harbor's Violet 58377
R. W. and Carolyn Y. Bartlett, Barron, Wisconsin
10. Cherry of Highland Farm 68926
Sire—Plato of Pinehurst 11418
Dam—Imp. Cherry III. of Carriere Viron 43622
Joseph Golinvaux, Waterloo, Iowa
11. Princess of Outlook Hill 73796
Sire—Daisy Mahy's King 22148
Dam—Dolsey 5th's Belle 34691
Albert Halvorson, Rice Lake, Wisconsin

Cow, 4 Years and Under 5

1. Cherub's Promise of Shorewood 83709
Sire—Ladysmith's Cherub 30760
Dam—La Verne of Birchwood 54188
D. D. Tenney, Crystal Bay, Minnesota
2. Silver Star of Jean Du Luth 84246
Sire—Marathon Rose King 37037
Dam—Roselight of Jean Du Luth 64384
Jean Du Luth Farm, Nickerson, Minnesota
3. Dairymaid's Blossom of Fox Valley 83513
Sire—Dairymaid's Criterion of Iowa 28187
Dam—Dairymaid's Riberta of Fox Valley 64189
Bay Cliffs Stock Farm, Big Bay Michigan
4. May Rose Clara of Minot 86109
Sire—May Rose Golden Secret 34920
Dam—Clara of Elmway 65215
E. S. Person, Minot, North Dakota
5. Cherry's Liberty 85211
Sire—Bopeep's Grace Darling 39521
Dam—Cherry of Highland Farm 68926
Joseph Golinvaux, Waterloo, Iowa
6. Golden Coronet of Jean Du Luth 64384
Sire—Golden Noble of the Lake 37091
Dam—Jean Du Luth Coronet 52816
Jean Du Luth Farm, Nickerson, Minnesota
7. Royal's Pearl of Pomeroy 89612
Sire—Langwater Royal 14253
Dam—Gerar Pearl 23595
H. L. & F. D. Stout, Mikana, Wisconsin
8. Floridale May Rose 87330
Sire—May Rose King 2d 13130
Dam—Squire's Lucretia Maid 62164
L. E. Hageman and Sons, Hastings, Minnesota
9. Meta of Louis Corners 85498
Sire—Billie of Sunny Slope 39319
Dam—Primrose's Maid of Louis Corners 67052
F. J. Rueping, Fond du Lac, Wisconsin
10. May Rose Violet of Minot 86110
Sire—May Rose Golden Secret 34920
Dam—Stranford's Violet of Elmwood 52515
E. S. Person, Minot, North Dakota

Cow, 3 Years and Under 4

1. Lone Pine Mollie Cowan 91285
Sire—Langwater Hayes Rosie's King of the May 16723
Dam—Goldseeker's Murne Cowan of A. D. F. 61707
H. L. & F. D. Stout, Mikana, Wisconsin
2. Princess Pretoria of the Prairie 105281
Sire—Cherub's Prince 41543
Dam—Ingleside Pretoria Vrangue 68494
W. W. Marsh, Waterloo, Iowa
3. Jean Du Luth Coronet 2d 90316
Sire—Golden Noble of the Lakes 37091
Dam—Jean Du Luth Coronet 52816
Jean Du Luth Farm, Nickerson, Minnesota
4. Honey Bloom of the Prairie 89451
Sire—Cherub's Prince 41543
Dam—Imp. Hayes Cherry of the Prairie 83844
W. W. Marsh, Waterloo, Iowa
5. May Rose Bettina of Minot 93515
Sire—May Rose Golden Secret 34920
Dam—Lura Bettina 29725
E. S. Person, Minot, North Dakota
6. Vera's Pride of Hammond 90736
Sire—Imp. Honoria's Sequel 3d 31079
Dam—Miss Peck 64547
F. J. Rueping, Fond du Lac, Wisconsin
7. Flora's Beauty of Fair Meadows 92624
Sire—Alyssum's Oliver 31534
Dam—Flora of Fair Meadows 63213
Radisson Farms, Anoka, Minnesota
8. Golden Cremona 91118
Sire—Golden Noble of the Lakes 37091
Dam—Coquette of Haddon 24333
Jean Du Luth Farm, Nickerson, Minnesota
9. May Rosinette of Jean Du Luth 89707
Sire—Golden Noble of the Lakes 37091
Dam—May Rose Pride 60661
Jean Du Luth Farm, Nickerson, Minnesota
10. Ma Floreine 90747
Sire—Golden Noble of the Lakes 37091
Dam—Imp. Miss Freda 3d 44174
Jean Du Luth Farm, Nickerson, Minnesota

Cow, 2 Years and Under 3

1. Lassie of Maplewood 103062
   Sire—Imp. Roehampton Croesus 3d 29894
   Dam—Louceil of Maplewood 63987
   Victor Steele, Albert Lea, Minnesota
2. Honeydew of the Prairie 101492
   Sire—Cherub's Prince 41543
   Dam—Golden Cherry of Prospect Farm 74012
   W. W. Marsh, Waterloo, Iowa
3. May Rose Glory of Minot 103973
   Sire—May Rose Golden Secret 34920
   Dam—Glencoe's Rose of Maple Hill 61018
   E. S. Person, Minot, North Dakota
4. Cherry Blossom of the Prairie 112659
   Sire—May Rose Cross of Gold of the Prairie 55046
   Dam—Imp. Hayes Golden Cherry 13th 67871
   W. W. Marsh, Waterloo, Iowa
5. Shorewood Lady La Verne 107093
   Sire—Ladysmith's Cherub 30760
   Dam—Lady La Verne of Shorewood 74736
   D. D. Tenney, Crystal Bay, Minnesota
6. Leda's Daisy Moon 102680
   Sire—Craigamoor May King 40382
   Dam—May Rose Leda of Jean Du Luth 75766
   Jean Du Luth Farm, Nickerson, Minnesota
7. Lura Bettina of Minot 107067
   Sire—Rex of Minot 48671
   Dam—Lura Bettina 29725
   E. S. Person, Minot, North Dakota
8. Ultra Lady of Upland's 96383
   Sire—Tostevin's Lad of Great Hill 27677
   Dam—Ultra Lady 38913
   H. L. & F. D. Stout, Mikana, Wisconsin
9. Mable's May Queen 114885
   Sire—Heiress's King of the May 14470
   Dam—Queen's Mable 106575
   F. J. Rueping, Fond du Lac, Wisconsin
10. Frissdale's Elsie 104802
    Sire—Raymond of City View 48568
    Dam—Elsie of Woodend 2d 41272
    E. R. Frissell, Hopkins, Minnesota
11. Topsy's Ultra Lily 101170
    Sire—Ultra King of Edgemoor 42532
    Dam—Topsy's Lily 80342
    M. S. and C. A. Skaar, Hayward, Minnesota

Heifer, 18 Months and Under 2 Years

1. Admiration of the Prairie 117699
   Sire—Marjoram's Cherub of the Prairie 50799
   Dam—Bopeep's Marie of Iowa 48800
   W. W. Marsh, Waterloo, Iowa
2. Floridale Christmas Queen 113279
   Sire—Merry May King 50285
   Dam—Adell of Burnham Beach 72792
   L. E. Hageman and Sons, Hastings, Minnesota
3. Floridale Merry Maid 113278
   Sire—Merry May King 50285
   Dam—Squire Lucretia Maid 62164
   L. E. Hageman and Sons, Hastings, Minnesota
4. Marydale Nan 118172
   Sire—Marjoram's Cherub of the Prairie 50799
   Dam—Nancy of Forest Lodge 90140
   Marydale Farm, Albia, Iowa
5. Corium Beulah 117047
   Sire—Superb of Edgemoor 49590
   Dam—Primrose's Lily of Maple Grove 57258
   F. J. Rueping, Fond du Lac, Wisconsin
6. Marydale Roxy 119821
   Sire—Marjoram's Cherub of the Prairie 50799
   Dam—Rhoda of Forest Lodge 91274
   Marydale Farm, Albia, Iowa
7. Glencoe of Minot 120293
   Sire—Rex of Minot 48671
   Dam—May Rose Glencoe of Minot 89973
   E. S. Person, Minot, North Dakota
8. Auricle of Minot 120292
   Sire—Rex of Minot 48671
   Dam—May Rose Auricle of Minot 89972
   E. S. Person, Minot, North Dakota
9. Clover-leaf of Radisson Farm 113371
   Sire—Polly's Anchor 42845
   Dam—Pride's Clover-leaf 96319
   Radisson Farm, Anoka, Minnesota
10. Rougette of Barker Creek 130079
    Sire—Sunbeam's Moonbeam 47254
    Dam—Imp. Rougette IV. of the Marinel 85187
    Bowen and Giezendanner, Barron, Wisconsin
11. Cherub's Golden Girl of Shorewood 117548
    Sire—Ladysmith's Cherub 30760
    Dam—Pearl's Golden Secret Girl 74737
    D. D. Tenney, Crystal Bay, Minnesota

Heifer, 1 Year and Under 18 Months, Not in Milk

1. Cherry Ripe of the Prairie 124401
   Sire—Cherub's Prince 41543
   Dam—Imp. Hayes Golden Cherry 11th 67861
   W. W. Marsh, Waterloo, Iowa
2. Corium Ladock Jenny's Chloe 120661
   Sire—Superb of Edgemoor 49590
   Dam—Imp. Ladock Jenny 67900
   F. J. Rueping, Fond du Lac, Wisconsin
3. Corium Rose des Houards 125038
   Sire—Cherub's Prince 41543
   Dam—Imp. Prospect's Rose des Houards 89003
   F. J. Rueping, Fond du Lac, Wisconsin
4. Corium Caroline 120663
   Sire—Superb of Edgemoor 49590
   Dam—May Rose of Sunny Valley 46135
   F. J. Rueping, Fond du Lac, Wisconsin
5. St. Croix Audrey 124736
   Sire—Imp. Sylph's Sequel 2d 31081
   Dam—Imp. Alethea of St. Croix 54112
   Lloyd Rundell, Roberts, Wisconsin
6. Floridale Maid of Honor 121089
   Sire—Merry May King 50285
   Dam—Emerita's Maid of Woodend 47986
   L. E. Hageman and Sons, Hastings, Minnesota
7. Nan of Marigold 123165
   Sire—Duke of Barron 45960
   Dam—Bessie of Moquah 75665
   Frank D. Otis, Barron, Wisconsin
8. Cherub's Peggy of Shorewood 121539
   Sire—Ladysmith's Cherub 30760
   Dam—Sequel's Deanie 57806
   D. D. Tenney, Crystal Bay, Minnesota
9. Lone Pine Daughter's Pearl 120304
   Sire—Lone Pine Agitator 56691
   Dam—Gerar Pearl's Daughter 77032
   H. L. Stout and F. D. Stout, Mikana, Wisconsin
10. Marigold Blanchflower 120429
    Sire—Duke of Barron 45960
    Dam—Wild Rose Magnolia's Blossom 72938
    Frank D. Otis, Barron, Wisconsin

HEIFER, 6 MONTHS AND UNDER 12

1. Cherub's Lassie of Shorewood 129674
Sire—Ladysmith's Cherub 30760
Dam—Bell Buoy's Golden Lassie of City View 68948
D. D. Tenney, Crystal Bay, Minnesota
2. Corium Nancy's Cassie 130960
Sire—Superb of Edgemoor 49590
Dam—Nancy's Golden Snowdrop 95546
F. J. Rueping, Fond du Lac, Wisconsin
3. Cherub's Marigold of Iowanola 127167
Sire—Cherub's Winner 34180
Dam—Simplicity of Haddon 47876
Mountain Brothers, Des Moines, Iowa
4. Honey Sweet of the Prairie 131883
Sire—Marjoram's Cherub of the Prairie 50799
Dam—Honeydew of the Prairie 101492
W. W. Marsh, Waterloo, Iowa
5. Cherry Bird of the Prairie 131884
Sire—Marjoram's Cherub of the Prairie 50799
Dam—Imp. Ruby Cherry 67875
W. W. Marsh, Waterloo, Iowa
6. Floridale Merry Milk Maid 129139
Sire—Merry May King 50285
Dam—Floridale Fair Maid 96171
L. E. Hageman and Sons, Hastings, Minnesota
7. Shorewood May Rose 129673
Sire—Dot's Cherub of Shorewood 58823
Dam—Cherub's Ultra May Rose of Shorewood 83707
D. D. Tenney, Crystal Bay, Minnesota
8. Moonlight's Belle of Jean Du Luth 124635
Sire—May Rose Moonlight 62054
Dam—Bonne Fille of Jean Du Luth 92657
Jean Du Luth Farm, Nickerson, Minnesota
9. Marydale Marjorie 131535
Sire—Marie's Cherub of the Prairie 48138
Dam—Hayes Kitchener's Belle of Forest Lodge 90310
Marydale Farm, Albia, Iowa
10. Marydale Nelle 134343
Sire—Marie's Cherub of the Prairie 48138
Dam—Imp. Jaonnets Beauty 2d 78851
Marydale Farm, Albia, Iowa

SENIOR AND GRAND CHAMPION BULL

Boss of Koshkonong Place 41041
Tarr Brothers, New Auburn, Wisconsin

JUNIOR CHAMPION BULL

May Rose Cherub 70934
W. W. Marsh, Waterloo, Iowa

SENIOR AND GRAND CHAMPION FEMALE

Jeanette of the Prairie 2d 69685
W. W. Marsh, Waterloo, Iowa

JUNIOR CHAMPION FEMALE

Admiration of the Prairie 117699
W. W. Marsh, Waterloo, Iowa

COW HAVING OFFICIAL RECORD BEGUN AT 5 YEARS OR OVER

1. Bell Buoy's Golden Lassie of City View 68948
D. D. Tenney, Crystal Bay, Minnesota
2. Lavender of Jean Du Luth 52817
Jean Du Luth Farm, Nickerson, Minnesota
3. Pearl's Dot 57445
D. D. Tenney, Crystal Bay, Minnesota

COW HAVING OFFICIAL RECORD BEGUN UNDER 5 YEARS

1 Jeanette of the Prairie 2d 69685
W. W. Marsh, Waterloo, Iowa
2. Bell Buoy's Violet of City View 77018
R. W. & Carolyn Y. Bartlett, Barron, Wisconsin
3. Clara's Lily of St. Croix 76288
Lloyd Rundell, Roberts, Wisconsin
4. Golden Cherry of Prospect Farm 74012
W. W. Marsh, Waterloo, Iowa
5. Imp. Ladock Jenny 67900
F. J. Rueping, Fond du Lac, Wisconsin
6. Lone Pine Mollie Cowan 91285
H. L. & F. D. Stout, Mikana, Wisconsin
7. Cherub's Promise of Shorewood 83709
D. D. Tenney, Crystal Bay, Minnesota
8. Jean Du Luth Coronet 2d 90316
Jean Du Luth Farm, Nickerson, Minnesota
9. Cherry of Highland Farm 68926
Joseph Golinvaux, Waterloo, Iowa
10. Gerar Pearl's Daughter 77032
H. L. & F. D. Stout, Mikana, Wisconsin

ADVANCED REGISTER COW, WITH 2 OF HER PROGENY

1. W. W. Marsh, Waterloo, Iowa, on Golden Cherry of Prospect Farm 74012 with
Golden Day of the Prairie 81506
Honeydew of the Prairie 101492
2. F. J. Rueping, Fond du Lac, Wisconsin, on Imp. Ladock Jenny 67900, with
Corium's Ladock Jenny's Chloe 120661
Corium's Ladock Jenny's Prince 57646
3. Joseph Golinvaux, Waterloo, Iowa, on Cherry of Highland Farm 68926, with
Memento of Highland Place 65578
Cherry's Liberty 85211
4. Jean Du Luth Farm, Nickerson, Minnesota, on Roselight of Jean Du Luth 64384, with
May Rose Moonlight 62054
Silver Star of Jean Du Luth 84246
5. H. L. & F. D. Stout, Mikana, Wisconsin, on Gerar Pearl's Daughter 77032
Lone Pine Daughter's Pearl 120304
Lone Pine Daughter's Diamond 135310

GET OF SIRE

1. D. D. Tenney, Crystal Bay, Minnesota, on Get of Ladysmith's Cherub 30760, showing,
Jeanette of the Prairie 2d 69685
Cherub's Pearl Royal of Shorewood 58824
Golden Cherry of Prospect Farm 74012
Cherub's Lassie of Shorewood 129674
2. W. W. Marsh Waterloo, Iowa, on Get of Cherub's Prince 41543, showing,
May Rose Cherub 70934
Princess Pretoria of the Prairie 105281
Honeydew of the Prairie 101492
Cherry Ripe of the Prairie 124401
3. D. D. Tenney, Crystal Bay, Minnesota, on Get of Ladysmith's Cherub 30760, showing,
Cherub's Royal Leader of Shorewood 74296
Shorewood Lady La Verne 107093
Cherub's Ultra May Rose of Shorewood 83707
Cherub's Promise of Shorewood 83709
4. L. E. Hageman and Son, Hastings, Minnesota, on Get of Merry May King 50285, showing,
Floridale Merry May 113278
Floridale Christmas Queen 113279
Floridale Maid of Honor 121089
Floridale Merry Milk Maid 129139
5. F. J. Rueping, Fond du Lac, Wisconsin, on Get of Superb of Edgemoor 49590, showing,
Corium Beulah 117047

Corium Caroline 120663
Corium Ladock Jenny's Chloe 120661
Corium Nancy's Cassie 130960

6. E. S. Person, Minot, North Dakota, on Get of May Rose Golden Secret 34920, showing,
May Rose Glory of Minot 103973
May Rose Clara of Minot 86109
May Rose Violet of Minot 86110
May Rose Bettina of Minot 93515

7. F. J. Rueping, Fond du Lac, Wisconsin, on Get of Cherub's Prince 41543, showing,
Corium Nellie Valongis Dawn 133346
Corium Rose des Houards 125038
Corium Ladock Jenny's Prince 81177
Proud Prince of the Prairie 69199

8. Marydale Farm, Albia, Iowa, on Get of Marjoram's Cherub of the Prairie 50799, showing,
Marydale Dood Phinney 73282
Marydale Nan 118172
Marydale Roxy 119821
Marydale Nita 118173

9. Marydale Farm, Albia, Iowa, on Get of Marie's Cherub of the Prairie 48138, showing,
Marydale Nora's Cherub 80158
Marydale Duke 80159
Marydale Nelle 134343
Marydale Marjorie 131535

10. E. S. Person, Minot, North Dakota, on Get of Rex of Minot 48671, showing,
Lura Bettina of Minot 107867
Auricle of Minot 120292
Alice of Minot 131034
Glencoe of Minot 120293

Produce of Dam

1. D. D. Tenney, Crystal Bay, Minnesota, on Produce of Pearl of Pomeroy 40325, showing,
Cherub's Pearl Royal of Shorewood 58824
Cherub's Royal Leader of Shorewood 74296

2. Albert Halvorson, Rice Lake, Wisconsin, on Produce of Dolsey 5th's Belle 34091, showing,
Sequel II.'s Pearl of Outlookhill 57962
Princess of Outlook Hill 73796

3. W. W. Marsh, Waterloo, Iowa, on Produce of Imp. Hayes Golden Cherry 13th 67811, showing,
Cherry Blossom of the Prairie 112659
Cherry Blossom of Prospect Farm 74012

4. W. W. Marsh, Waterloo, Iowa, on Produce of Golden Cherry of Prospect Farm 74012, showing,
Honeydew of the Prairie 101492
Golden Day of the Prairie 81506

5. Joseph Golinvaux, Waterloo, Iowa, on Produce of Cherry of Highland Farm 68926, showing,
Memento of Highland Place 65578
Cherry's Liberty 85211

6. E. R. Frissell, Hopkins, Minnesota, on Produce of Susie of Skillet Creek 64097, showing,
Frissdale King Susie 61541
Frissdale Susie's Prince Charming 68601

7. Jean Du Luth Farm, Nickerson, Minnesota, on Produce of Jean Du Luth Coronet 52816, showing,
Golden Coronet of Jean Du Luth 81283
Jean Du Luth Coronet 2d 90316

8. E. S. Person, Minot, North Dakota, on Produce of Lura Bettina 29725, showing,
Lura Bettina of Minot 107067
May Rose Bettina of Minot 93515

9. F. J. Rueping, Fond du Lac, Wisconsin, on Produce of Imp. Ladock Jenny 67900, showing,
Corium Ladock Jenny's Prince 81177
Corium Ladock Jenny's Chloe 120661

10. Marydale Farm, Albia, Iowa, on Produce of Nora of Forest Lodge 90139, showing,
Marydale Dood Phinney 73282
Marydale Nora's Cherub 80158

Exhibitor's Herd

1. F. J. Rueping, Fond du Lac, Wisconsin, showing,
Gay Girl's Golden Secret of Overland 60195
Topsy of City View 77019
Mable's May Queen 114885
Corium Ladock Jenny's Chloe 120661
Corium Nancy's Cassie 130960

2. D. D. Tenney, Crystal Bay, Minnesota, showing,
Cherub's Promise of Shorewood 83709
Cherub's Lassie of Shorewood 129674
Shorewood Lady La Verne 107093
Ladysmith's Cherub 30760
Cherub's Peggy of Shorewood 121539

3. Radisson Farm, Anoka, Minnesota, showing,
Chene King's Northern Lady 106721
Sunnybrook Royalist 62614
Flora's Beauty of Fair Meadows 92624
Clover-leaf of Radisson Farm 113371
Evangeline's Rose of Radisson Farm 124381

4. Jean Du Luth Farm, Nickerson, Minnesota, showing,
May Rose Moonlight 62054
Jean Du Luth Coronet 2d 90316
Golden La Planque of Jean Du Luth 112098
Moonlight Belle of Jean Du Luth 124635
Leda's Daisy Moon 102680

5. E. S. Person, Minot, North Dakota, showing,
Alice of Minot 131034
Glencoe of Minot 120293
May Rose Glory of Minot 103973
May Rose Clara of Minot 86109
May Rose Golden Secret 34920

Breeder's Young Herd

1. W. W. Marsh, Waterloo, Iowa, showing,
Admiration of the Prairie 117699
Cherry Ripe of the Prairie 124401
Honey Sweet of the Prairie 131883
Cherry Bird of the Prairie 131884
May Rose Cherub 70934

2. D. D. Tenney, Crystal Bay, Minnesota, showing,
Cherub's Royal Leader of Shorewood 74296
Shorewood May Rose 129673
Cherub's Lassie of Shorewood 129674
Cherub's Peggy of Shorewood 121539
Cherub's Golden Girl of Shorewood 117548

3. L. E. Hageman and Sons, Hastings, Minnesota, showing,
Floridale Christmas Queen 113279
Floridale Merry Maid 113278
Floridale Merry Milk Maid 129139
Floridale Merry May 129141
Floridale King Beda 78726

4. F. J. Rueping, Fond du Lac, Wisconsin, showing,
Corium Brownie's Count 73776
Corium Rose des Houards 125038
Corium Ladock Jenny's Chloe 120661
Corium Pretty Maid's Chloe 130962
Corium Nancy's Cassie 130960

5. Marydale Farm, Albia, Iowa, showing,
   Marydale Nan 118172
   Marydale Dood Phinney 73282
   Marydale Roxy 119821
   Marydale Marjorie 131535
   Marydale Nelle 134343

Dairy Herd

1. W. W. Marsh, Waterloo, Iowa, showing,
   Jeanette of the Prairie 2d 69685
   Golden Cherry of Prospect Farm 74012
   Princess Pretoria of the Prairie 105281
   Honeydew of the Prairie 101492
   Cherry Blossom of the Prairie 112659
2. D. D. Tenney, Crystal Bay, Minnesota, showing,
   Bell Buoy's Golden Lassie of City View 68948
   Cherub's Ultra May Rose of Shorewood 83707
   Cherub's Promise of Shorewood 83709
   Cherub's Cora of Shorewood 83706
   Shorewood Lady La Verne 107093
3. H. L. and F. D. Stout, Mikana, Wisconsin, showing,
   Ma Chere Princess 65246
   Gerar Pearl's Daughter 77022
   Lone Pine Mollie Cowan 91285
   Royal's Pearl of Pomeroy 89612
   Ultra Lady of Upland's 96383
4. F. J. Rueping, Fond du Lac, Wisconsin, showing,
   Imp. Ladock Jenny 67900
   Topsy of City View 77019
   Meta of Louis Corners 85498
   Mable's May Queen 114885
   Vera's Pride of Hammond 90736
5. Jean Du Luth Farm, Nickerson, Minnesota, showing,
   Leda's Daisy Moon 102680
   Golden Coronet of Jean Du Luth 81283
   Lavender of Jean Du Luth 52817
   May Rose Leda of Jean Du Luth 75766
   Jean Du Luth Coronet 2d 90316
6. E. S. Person, Minot, North Dakota, showing,
   May Rose Glory of Minot 103973
   Lura Bettina of Minot 107067
   May Rose Violet of Minot 86100
   May Rose Bettina of Minot 93515
   May Rose Clara of Minot 86109

Bull Entered in Register of Merit, With 4 of His Progeny

1. D. D. Tenney, Crystal Bay, Minnesota, with Ladysmith's Cherub 30760, showing,
   Cherub's Ultra May Rose of Cherub 83707
   Cherub's Promise of Shorewood 83709
   Cherub's Cora of Shorewood 83706
   Shorewood Lady La Verne 107093
2. E. S. Person, Minot, North Dakota, with May Rose Golden Secret 34920, showing,
   May Rose Clara of Minot 86109
   May Rose Bettina of Minot 93515
   May Rose Violet of Minot 86110
   May Rose Glory of Minot 103973

Get of Sire Production Class, Bull and 5 Daughters

1. D. D. Tenney, Crystal Bay, Minnesota, with Ladysmith's Cherub 30760
   Jeanette of the Prairie 2d 69685
   Cherub's Cora of Shorewood 83706
   Cherub's Ultra May Rose of Shorewood 83707
   Cherub's Promise of Shorewood 83709
   Golden Cherry of Prospect Farm 74012

G. G. Hartley Trophy

D. D. Tenney, Crystal Bay, Minnesota, on Produce of Pearl of Pomeroy 40325, showing,
   Cherub's Pearl Royal of Shorewood 58824
   Cherub's Royal Leader of Shorewood 74296

Peer Challenge Cup

W. W. Marsh, Waterloo, Iowa, on Get of Cherub's Prince 41543, showing,
   May Rose Cherub 70934
   Princess Pretoria of the Prairie 105281
   Honeydew of the Prairie 101492
   Cherry Ripe of the Prairie 124401

A. G. C. C. Trophy for Best 2 Year Old Heifer in Milk Bred and Owned by Exhibitor

Victor Steele, Albert Lea, Minnesota, on Lassie of Maplewood 103062

A. G. C. C. Trophy for Students' Judging Team

New Hampshire State College, Durham, New Hampshire

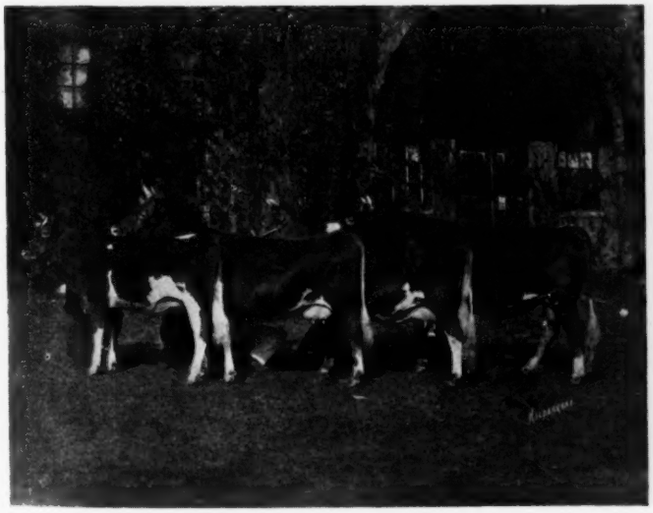

GET OF LADYSMITH'S CHERUB 30760

First Prize at National Dairy Exposition, 1922
Left to right: Cherub's Lassie of Shorewood 129674, Golden Cherry of Prospect Farm 74012, Jeanette of the Prairie 2d 69685, and Cherub's Pearl Royal of Shorewood 58824

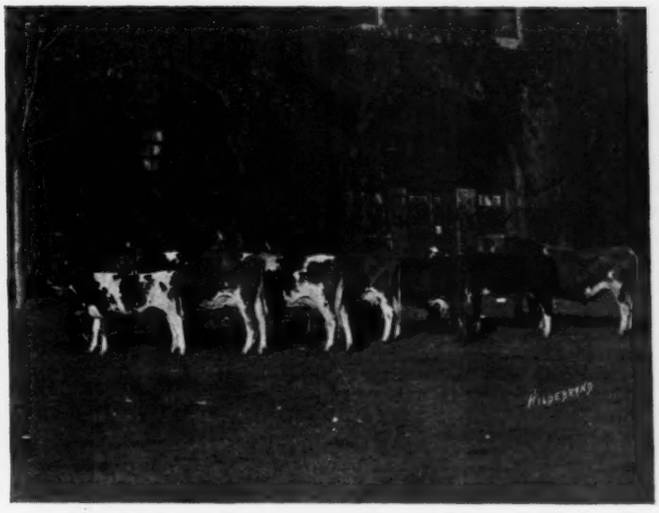

LEER GUERNSEY BREEDERS' ASSOCIATION EXHIBIT

Presented by The American Guernsey Cattle Club at the National Dairy Exposition. It shows a scrub cow and five generations of improvement by the use of Guernsey bulls.

WATERLOO DAIRY CATTLE CONGRESS

Most Successful Year in History of the Show

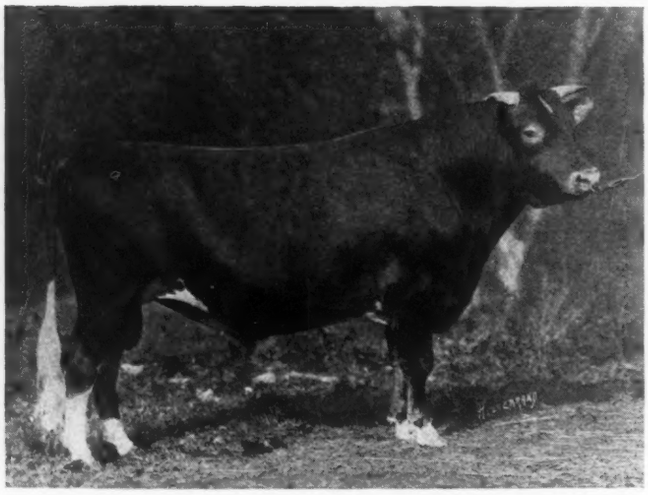

GAY GIRL'S GOLDEN SECRET OF OVERLAND 60195
First Prize Bull, 2 Years and Under 3, Central States Exposition, Wisconsin State Fair, National Dairy Exposition, and Dairy Cattle Congress; Senior and Grand Champion Bull, Central States Exposition and Dairy Cattle Congress, 1922.
Sire—Nella Jay 2d's Golden Secret of Pencoyd 41772
Dam—Moss Raider's Gay Girl 58567
Breeder—C. F. Holmes, Kansas City, Missouri
Owner—F. J. Rueping, Fond du Lac, Wisconsin

ALL previous attendance records were broken on two different days at the Waterloo Dairy Cattle Congress, held at Waterloo, Iowa, September 25 to October 1. It seems that the entire population of the middle west took this method of indicating their interest in dairying and dairy cattle, and dairymen and farmers, merchants and bankers, all turned out to see one of the best exhibitions of dairy cattle in recent years.

The Guernsey cattle exhibit in particular, while small, was almost entirely composed of first-string animals. The weather was dry, and a steady breeze kept the Guernsey end of the barn free of foul air. There were plenty of entries in all except the senior bull classes, and in most classes, competition was keen, Professor R. S. Hulce, of Madison, Wisconsin was the judge.

W. W. Marsh, of Waterloo, Iowa, brought out the junior champion bull, May Rose Cherub 70934, a son of Cherub's Prince 41543, and out of My May Rose of the Prairie 80259. He was a great, growthy senior yearling, of fine quality, with a strong, masculine head and one of the straightest top lines on the circuit. However, when the grand purple was tied, he was placed below the entry of Corium Farm, F. J. Rueping, Fond du Lac, Wisconsin. This bull, the senior and grand champion, was Gay Girl's Golden Secret of Overland 60195, a recent acquisition of Mr. Rueping's that proved to be a straight, strong, low-set bull, of fine quality. He is a son of Nella Jay 2d's Golden Secret of Pencoyd 41772. He first won the two year old class against the flashy Memento of Highland Place 65575, owned by Joseph Golinvaux, and the Allenstein entry, Bravo of Rich Neck 17th 62203.

The aged bull class brought out only two entries, in which Superb of Edgemoor 49590 was victorious over May Rose Golden Secret 34920, the "bull with the butter-colored horns." Eight bull calves were shown, and the very typey little Marydale Nora's Cherub 80158 won over some of the older entries. He is owned by J. H. Bickert, Marydale Farm, Albia, Iowa, and is a son of Marie's Cherub of the Prairie 48138.

Jeanette of the Prairie 2d 69685, a cow of great width and depth, owned by Marsh Farm, won the aged cow class, then went through to senior and grand champion. She is a cow with excellent finish and quality, and a broad, level rump surmounting an udder of fine texture. She has been winning consistently over the fall circuit. The four year old cow, Cherry's Liberty 85211, owned by Joseph Golinvaux, won over a field of six entries. She, with the second prize two year old bull, later won in the produce of cow class, as the produce of Cherry of Highland Farm 68926.

W. W. Marsh won the three year old cow class with Marsh Marigold of the Prairie 89445, a daughter of Kenilworth Gold 40380, and took second prize with his Princess Pretoria of the Prairie 105281, a daughter of Cherub's Prince 45143. She was followed by the Rueping entry, Vera's Pride of Hammond 90736, completing a trio of classy winners. Another daughter of Cherub's Prince 41543, a heifer with fine quality and conformation, and a very long fore udder, won the two year old class. She was Honeydew of the Prairie 101492. However, she gave up the junior championship to the winning senior yearling, Marydale Nan 118172, a daughter of Marjoram's Cherub of the Prairie 50799, owned by Marydale Farm. This youngster was hard to fault anywhere, and was certainly one of the straight young heifers of the year.

A number of calf club entries brought the field of junior yearlings up to ten, headed by the Marsh entry, Cherry Ripe of the Prairie 124401. The good heifer calf class was led by the deep-bodied Corium Nancy's Cassie 130960, a good daughter of Superb of Edgemoor 49590, that was closely followed by the Marydale entry, Marydale Marjorie 131535.

The group classes were well filled, and showed excellent type almost throughout. The produce of cow class especially, was an aggregation of beauties, consisting of nine entries, that attracted the attention of the ringside.

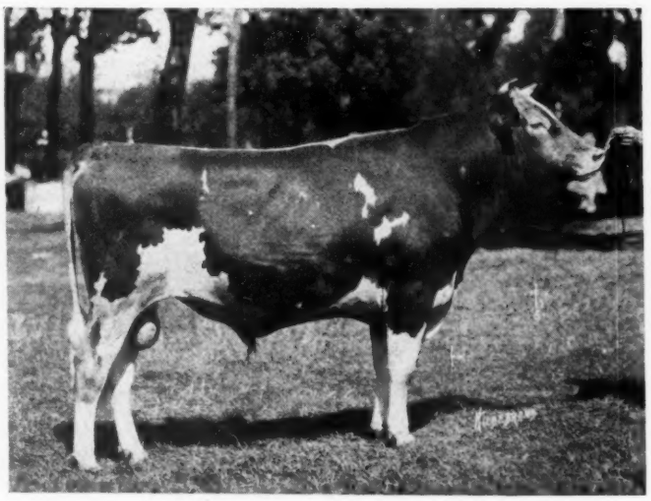

MAY ROSE CH ERUB 70934
First Prize Bull, 18 Months and Under 2 Years and Junior Champion Bull, National Dairy Exposition and Dairy Cattle Congress, 1922
Sire—Cherub's Prince 41543 Dam—My May Rose of the Prairie 80259
Breeder and Owner—W. W. Marsh, Waterloo, Iowa

Altogether, the Waterloo Dairy Cattle Congress of 1922 assembled about eighty head of Guernseys that should please the eye of any visitor, and the expressions of appreciation heard on every hand should prove gratifying to the management and the Guernsey breeders who exhibited. Speaking of management, E. S. Estel and the Iowa State Dairy Association are to be congratulated on the quality of service rendered.

An outstanding lesson to the student of breeding at this show, was the fact that the majority of the animals exhibited were descended from one cow, imported several years ago by Marsh Farm as a foundation cow. Golden Cherry 5118 E. G. H. B. was grand champion at the London Dairy Show, at fifteen years of age. Her photograph was on display, and it was easily seen that the prominent Cherry type of the northwest was already settled in this old cow. Most of the winners, with the exception of the grand champion bu'l were descended directly from her.

During the cattle parade on Friday night, the banners for premier exhibitor and premier breeder were awarded to W. W. Marsh. Intense interest was displayed in the cattle judging and the evening cattle parades, not only by the dairymen present, but by the Waterloo people as well. They came early and stayed late. At times the entire seating capacity of the Hippodrome was taxed to accomodate the crowd.

THE AMERICAN GUERNSEY CATTLE CLUB maintained a booth in the cattle barns, and welcomed many visitors during the week. Several breeders applied for membership in the CLUB, and unsolicited inquiries for over thirty head of pure bred Guernsey females proved the assertion that "Guernseys are easy to sell and hard to buy." A particularly noticeable condition was the great demand for Guernseys from the former beef cattle feeders of the plains, and from the farmers of the cut-over timber tracts of the north. Time and again these men dropped in to express their interest in the Guernsey, and to look up the possibilities of buying pure bred Guernsey bulls for use on grade or scrub herds. These instances bore out the assertion that the Guernsey is welcome in the new northwest.

A Guernsey breeders banquet was attended by about fifty men and women on Wednesday night, at the Russell-Lamson Hotel. Clark Mountain, of Iowanola Farms, Des Moines, Iowa, who is president of the Iowa Guernsey Breeders' Association, presided. He called upon Professor Hulce, who judged the Guernseys, to describe Guernsey progress in Wisconsin. Professor Hulce also introduced the members of the Wisconsin team, which won first place in judging of Guernseys in the students' judging contest. The team received due recognition from the breeders. J. Allen Wallis, president of the Dubuque County Guernsey Breeders' Association, invited the Iowa State Dairy Association to hold

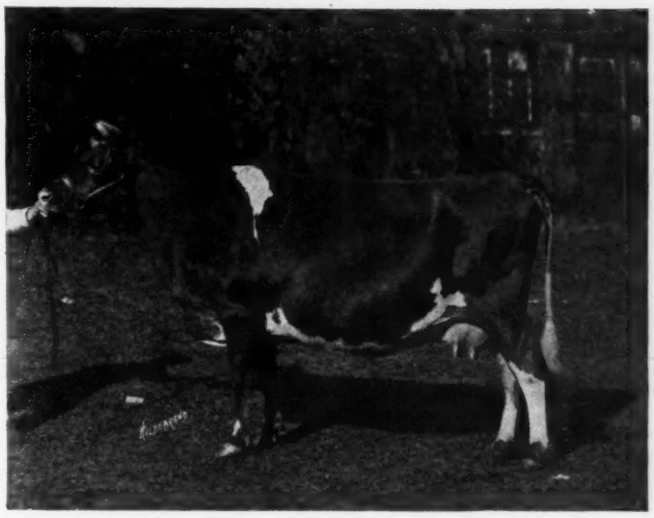

JEANETTE OF THE PRAIRIE 2D 69685, A. R. 10961
First Prize Cow, 5 Years or Over and Senior and Grand Champion Female, National Dairy Exposition and Dairy Cattle Congress, 1922
Record: 10909.1 lbs. of milk; 638.96 lbs. of butter fat, class CC
Credit: 6465.0 lbs. of milk; 343.15 lbs. of butter fat, class A, in 169 days
Sire—Ladysmith's Cherub 30760 Dam—Jeanette of the Prairie 54716
Breeder and Owner—W. W. Marsh, Waterloo, Iowa

its summer meeting in Dubuque County next year. W. W. Marsh responded by offering a motion to invite the Wisconsin dairymen to join Iowa at Dubuque next year, which was quickly adopted. Other speakers were J. H. Bickert, Marydale Farms; Drew Ten Broeck, who declared that grade Guernseys were the most difficult class to obtain; F. J. Rueping, Corium Farm, F. K. Babson, Hinsdale, Illinois; C. W. Robinson of the JOURNAL Division of THE AMERICAN GUERNSEY CATTLE CLUB; and J. S. Eves, of the Iowa State Dairy Association, who reviewed Guernsey prospects in Iowa, and advocated the eradication of the dual-purpose idea. Mr. Eves works consistently and constantly with the breed associations of Iowa.

Entries of Guernseys at Waterloo were not limited to Iowa alone, as Corium Farm represented Wisconsin, and Major E. S. Person sent his herd from Minot, North Dakota. A new herd on the major show was that of Henry Allenstein & Son, Lamont, Iowa. This herd will bear watching, as the owners came to Waterloo with the proper frame of mind. According to the junior member of the firm, "We had won quite a few ribbons at the local county fairs, and decided to come to Waterloo, in order to obtain a little experience, and to see just how good our stuff looks when lined up with some other herds." The Allenstein herd was a bit rough, and was outclassed by some of the tops but the owners are to be congratulated on their display of gameness. The direct result of the week is that they immediately looked around for a bull that will help them to improve the type of their animals, and it is safe to predict that they will show a very creditable herd in the near future.

The Wisconsin team, a picture of which is reproduced here, won first place in judging Guernseys, and second place in judging all breeds, being defeated in this class by the team from Kansas. Two men on the Wisconsin team are bona fide Guernsey enthusiasts, and the team was coached by Professor Hulce. Ten teams were entered, and the results were as follows:

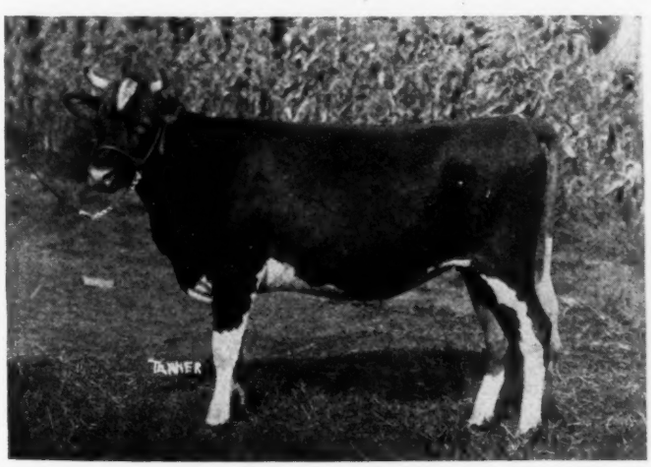

MARYDALE NAN 118172
First Prize Heifer, 18 Months and Under 2 Years and Junior Champion Female, Dairy Cattle Congress, 1922
Sire—Marjoram's Cherub of the Prairie 50799
Dam—Nancy of Forest Lodge 90140
Breeder and Owner—J. H. Bickert and B. E. Richmond, Albia, Iowa

Team rating on all breeds: Kansas, Wisconsin, Minnesota, Nebraska, Illinois, Purdue, North Dakota, Iowa, Michigan, and Missouri.

Team rating on Guernseys: Wisconsin, Illinois, North Dakota, Nebraska, Minnnesota.

It was readily seen that if the Dairy Cattle Congress is to maintain its present rate of growth, new dairy cattle barns must be provided. Every effort was made by the management to provide suitable housing facilities for the cattle, but accommodations were at a premium, and it is evident that a policy of expansion may be adopted.

The list of exhibitors included the following F. J. Rueping, Fond du Lac, Wisconsin; Marydale Farm, Albia, Iowa; E. S. Person, Minot, North Dakota; Joseph Golinvaux, Waterloo, Iowa; Henry Allenstein, Lamont, Iowa; Mountain Brothers, Des Moines, Iowa; W. W. Marsh, Waterloo, Iowa; J. Rider Wallis, Dubuque, Iowa; Frederick Harold Wallis, Durango, Iowa; J. Allen Wallis, Durango, Iowa; Ethel Boleyn, Spechts Ferry, Iowa; Robert Sharon, Valley Junction, Iowa; Leo Steger, Waupeton, Iowa; Dwight Cofield, Des Moines, Iowa; Rita Bradley, Altoona, Iowa; Marple Mountain, Des Moines, Iowa; Violet Hill, Spechts Ferry, Iowa; Lucile McIntyre, Hawkeye, Iowa; John Morf, Hawkeye, Iowa; Keiron Hoyt, Hawkeye, Iowa; Raymond Duhrkopf, Sumner, Iowa; Salome Minetor, Altoona, Iowa; Elvin Notbolm, Sumner, Iowa.

The list of awards follows:

Bull, 4 Years or Over

1. Superb of Edgemoor 49590, F. J. Rueping, Fond du Lac, Wisconsin
2. May Rose Golden Secret 34920, E. S. Person, Minot, North Dakota

Bull, 2 Years and Under 3

1. Gay Girl's Golden Secret of Overland 60195, F. J. Rueping
2. Memento of Highland Place 65578, Joseph Golinvaux, Waterloo, Iowa
3. Bravo of Rich Neck 17th 62203, Henry Allenstein, Lamont, Iowa

Bull, 18 Months and Under 2 Years

1. May Rose Cherub 70934, W. W. Marsh, Waterloo, Iowa
2. Marydale Dood Phinney 73282, Marydale Farm, Albia, Iowa

Bull, 1 Year and Under 18 Months

1. Corium Brownie's Count 73776, F. J. Rueping
2. Rival's King of Verndale 76071, E. S. Person

Bull, Under 1 Year, Bred by Exhibitor

1. Marydale Nora's Cherub 80158, Marydale Farm
2. Kitchener's Defiance of Iowanola 77545, Mountain Brother, Des Moines, Iowa
3. Golden Day of the Prairie 81506, W. W. Marsh
4. Marydale Duke 80159, Marydale Farm
5. Corium Ladock Jenny's Prince 81177, F. J. Rueping
6. Corium Nellie's Rosa's Delos 81164, F. J. Rueping
7. Violet's Rex of Minot 79816, E. S. Person
8. Dictator's Bravo 81697, Henry Allenstein

Cow, 5 Years or Over

1. Jeanette of the Prairie 2d 69685, W. W. Marsh
2. Topsy of City View 77019, F. J. Rueping
3. Golden Cherry of Prospect Farm 74012, W. W. Marsh
4. Imp. Ladock Jenny 67900, F. J. Rueping
5. Ursula of Springvista 50631, Henry Allenstein
6. Cherry of Highland Farm 68926, Joseph Golinvaux

Cow, 4 Years and Under 5

1. Cherry's Liberty 85211, Joseph Golinvaux
2. May Rose Violet of Minot 86110, E. S. Person
3. Meta of Louis Corners 85498, F. J. Rueping
4. May Rose Clara of Minot 86109, E. S. Person
5. Chery's Charity of Highland Place 87984, Joseph Golinvaux
6. Benita of Gladway 86439, Henry Allenstein

Cow, 3 Years and Under 4

1. Marsh Marigold of the Prairie 89445, W. W. Marsh
2. Princess Pretoria of the Prairie 105281, W. W. Marsh
3. Vera's Pride of Hammond 90736, F. J. Rueping
4. Honey Bloom of the Prairie 89451, W. W. Marsh
5. May Rose Bettina of Minot 93515, E. S. Person
6. Nancy of Forest Lodge 90140, Marydale Farm

Cow, 2 Years and Under 3

1. Honeydew of the Prairie 101492, W. W. Marsh
2. Cherry Blossom of the Prairie 112659, W. W. Marsh
3. May Rose Glory of Minot 103973, E. S. Person
4. Lura Bettina of Minot 107067, E. S. Person
5. Cherry Pit 106665, Joseph Golinvaux
6. Mable's May Queen 114885, F. J. Rueping
7. Jeanette of Louis Corners 107397, F. J. Rueping
8. Hayes Heiress of Forest Lodge 97524, Marydale Farm
9. Entry by Henry Allenstein

Heifer, 18 Months and Under 2 Years

1. Marydale Nan 118172, Marydale Farm
2. Admiration of the Prairie 117699, W. W. Marsh
3. Glencoe of Minot 120293, E. S. Person
4. Corium Beulah 117047, F. J. Rueping
5. Auricle of Minot 120292, E. S. Person
6. Perfection of the Prairie 112661, W. W. Marsh
7. Marydale Roxy 119821, Marydale Farm
8. Marydale Nita 118173, Marydale Farm
9. Springbrook Sunbeam's Marie 117931, Frederick H. Wallis, Durango, Iowa (calf club)

Heifer, Not in Milk, Over 1 Year and Under 18 Months

1. Cherry Ripe of the Prairie 124401, W. W. Marsh
2. Corium Rose des Houards 125038, F. J. Rueping
3. Corium Caroline 120663, F. J. Rueping
4. Corium Ladock Jennie's Chloe 120661, F. J. Rueping
5. Irma's Pride 2d 125650, Leo Steger, Waupeton, Iowa (calf club)
6. Miss Dewdrop 123672, Ethel Boleyn, Spechts Ferry, Iowa (calf club)
7. Lura Marshall of Minot 126679, E. S. Person
8. Marigold of Dictator 108800, Henry Allenstein
9. Veretta's Berdena Girl 120984, Henry Allenstein
10. My Boy's Golden Queen 124682, J. Allen Wallis, Jr., Dubuque, Iowa (calf club)

Heifer, Under 1 Year, Bred by Exhibitor

1. Corium Nancy's Cassie 130960, F. J. Rueping
2. Marydale Marjorie 131535, Marydale Farm
3. Cherry Bird of the Prairie 131884, W. W. Marsh
4. Corium Nellie Valongis Dawn 133346, F. J. Rueping
5. Honey Sweet of the Prairie 131883, W. W. Marsh
6. Corium May Queen's Donna 132219, F. J. Rueping
7. Cherub's Marigold of Iowanola 127167, Mountain Bros.
8. Princess's Dream of Lamont 130791, Henry Allenstein
9. Marydale Nelle 134343, Marydale Farm

Cow, With Official Yearly Record Begun Under 5 Years

1. Jeanette of the Prairie 2d 69685, W. W. Marsh

2. Golden Cherry of Prospect Farm 74012, W. W. Marsh
3. Imp. Ladock Jennie 67900, F. J. Rueping
4. Marsh Marigold of the Prairie 89445, W. W. Marsh
5. Cherry's Liberty 85211, Joseph Golinvaux
6. Cherry of Highland Farm 68926, Joseph Golinvaux
7. May Rose Clara of Minot 86109, E. S. Person
8. Cherry's Charity of Highland Place 87984, Joseph Golinvaux

JUNIOR CHAMPION BULL

May Rose Cherub 70934

SENIOR AND GRAND CHAMPION BULL

Gay Girl's Golden Secret of Overland 60195

JUNIOR CHAMPION FEMALE

Marydale Nan 118172

SENIOR AND GRAND CHAMPION FEMALE

Jeanette of the Prairie 2d 69685

EXHIBITOR'S HERD

1. F. J. Rueping, showing,
   Gay Girl's Golden Secret of Overland 60195
   Topsy of City View 77019
   Mable's May Queen 114885
   Corium Rose des Houards 125038
   Corium Nancy's Cassie 130960
2. E. S. Person, showing,
   May Rose Golden Secret 34920
   May Rose Violet of Minot 86110
   May Rose Glory of Minot 103973
   Glencoe of Minot 120293
   Alice of Minot 131034
3. F. J. Rueping, showing,
   Superb of Edgemoor 49590
   Vera's Pride of Hammond 90736
   Jeanette of Louis Corners 107397
   Corium Beulah 117047
   Corium Nellie Valongis Dawn 133346
4. Henry Allenstein, showing,
   Bravo of Rich Neck 17th 62203
   Ursula of Springvista 50631
   Two year old heifer
   Veretta's Berdena Girl 120984
   Mirabel Nita 129169

BREEDERS' YOUNG HERD

1. W. W. Marsh, showing,
   May Rose Cherub 70934
   Admiration of the Prai ie 117699
   Cherry Ripe of the Prairie 124401
   Honey Sweet of the Prairie 131883
   Cherry Bird of the Prairie 131884
2. F. J. Rueping, showing,
   Corium Ladock Jennie's Prince 81177
   Corium Caroline 120663
   Corium Ladock Jenny's Chloe 120661
   Corium May Queen's Donna 132219
   Corium Pretty Maid's Cora 130962
3. Marydale Farm, showing,
   Marydale Dood Phinney 73282
   Marydale Nan 118172
   Marydale Roxy 119821
   Marydale Nelle 134343
   Marydale Marjorie 131535
4. F. J. Rueping, showing,
   Corium Brownie's County 73776
   Corium Beulah 117047
   Corium Rose des Houards 125038
   Corium Nancy's Cassie 130960
   Corium Nellie Valongis Dawn 133346
5. Henry Allenstein, showing,
   Dictator's Bravo 81697
   Princess Duvauxie's Delight 120985
   Veretta's Berdena Girl 120984
   Princess Dream of Lamont 130791
   Mirabel Nita 129169

GET OF SIRE

1. W. W. Marsh, on Get of Cherub's Prince 41543, showing,
   May Rose Cherub 70934
   Princess Pretoria of the Prairie 105281
   Honey Bloom of the Prairie 89451
   Honeydew of the Prairie 101492
2. F. J. Rueping, on Get of Superb of Edgemoor 49590, showing,
   Corium Beulah 117047
   Corium Caroline 120663
   Corium Ladock Jenny's Chloe 120661
   Corium Nancy's Cassie 130960
3. Marydale Farm, on Get of Marjoram's Cherub of the Prairie 50799, showing,
   Marydale Dood Phinney 73282
   Marydale Nan 118172
   Marydale Nita 118173
   Marydale Roxy 119821
4. E. S. Person, on Get of Rex of Minot 48671, showing,
   Lura Bettina of Minot 107067
   Auricle of Minot 120292
   Glencoe of Minot 120293
   Violet's Rex of Minot 79816
5. Marydale Farm, on Get of Marie's Cherub of the Prairie 48138, showing,
   Marydale Nora's Cherub 80158
   Marydale Duke 80159
   Marydale Nelle 134343
   Marydale Marjorie 131535
6. F. J. Rueping, on Get of Cherub's Prince 41543, showing,
   Corium Rose des Houards 125038
   Corium Nellie Valongis Dawn 133346
   Corium May Queen's Donna 132219
   Corium Ladock Jenny's Prince 81177
7. E. S. Person, on Get of May Rose Golden Secret 34920, showing,
   May Rose Glory of Minot 103973
   May Rose Bettina of Minot 93515
   May Rose Violet of Minot 86110
   May Rose Clara of Minot 86109

PRODUCE OF DAM

1. Joseph Golinvaux, on Produce of Cherry of Highland Farm 68926, showing,
   Memento of Highland Place 65575
   Cherry's Liberty 85211
2. W. W. Marsh, on Produce of Imp. Hayes Golden Cherry 13th 67871, showing,
   Golden Cherry of Prospect Farm 74012
   Cherry Blossom of the Prairie 112659
3. Marydale Farm, on Produce of Nora of Forest Lodge 90139, showing,
   Marydale Dood Phinney 73282
   Marydale Nora's Cherub 80158
4. W. W. Marsh, on Produce of Golden Cherry of Prospect Farm 74012, showing,
   Golden Day of the Prairie 81506
   Honeydew of the Prairie 101492
5. F. J. Rueping, on Produce of Imp. Ladock Jenny 67900, showing,

Corium Ladock Jenny's Prince 81177
Corium Ladock Jenny's Chloe 120661

6. E. S. Person, on Produce of Lura Bettina 29725, showing,
May Rose Bettina of Minot 93515
Lura Bettina of Minot 107067
7. F. J. Rueping on Produce of Primrose's Maid of Louis Corners 67052, showing,
Meta of Louis Corners 85498
Jeanette of Louis Corners 107397

ADVANCED REGISTER COW AND 2 OF HER PROGENY

1. Golden Cherry of Prospect Farm 74012, W. W. Marsh
2. Cherry of Highland Farm 68926, Joseph Golinvaux
3. Imp. Ladock Jenny 67900, F. J. Rueping

DAIRY HERD

1. W. W. Marsh
2. F. J. Rueping
3. Joseph Golinvaux
4. E. S. Person

ADVANCED REGISTER BULL WITH 4 PROGENY

1. May Rose Golden Secret 34920, E. S. Person

GRAND CHAMPION COW WITH OFFICIAL RECORD

Jeanette of the Prairie 2d 69685, W. W. Marsh

PREMIER EXHIBITOR AND PREMIER BREEDER

W. W. Marsh

WARD COUNTY GUERNSEY TOUR

North Dakota Presents Future Possibilities

THE first annual Ward County, North Dakota, Guernsey tour, according to the "Ward County Independent," was a great success. This enterprising northwestern newspaper describes the tour in detail, devoting considerable space to the story. The results of this tour should be felt all over the state. Excerpts from the account as found in the Independent read in part:

"Several hundred men and women of Ward and adjoining counties participated in the first annual tour of the Ward County Guernsey Breeders' Association, visiting six Guernsey herds. A number of professional and business men of Minot displayed their interest in dairying by accompanying the breeders.

"The farms of L. S. Glick, E. E. Burdick, Major E. S. Person, Chet Almy, W. A. Almy, and O. K. Spires were visited during the day.

"Among those who contributed to the success of the day were: Professor J. H. Shepperd and President Lee Coulter, of the North Dakota Agricultural College; Max Morgan, State Dairy Specialist; H. E. Rilling, State Boys' and Girls' Club Leader; D. D. Tenney, of Shorewood Farm, Crystal Bay, Minnesota; J. A. Kitchen, Secretary of Agriculture and Labor; John Huseby, Ward County Agricultural Agent; Edwin Oleson, County Club Leader; and John A. Sorenson, superintendent of the Ward County Demonstration Farm.

"At the farm of E. S. Glick, a successful herd of twenty-two Guernsey females, most of which are grades, was seen. Practically the entire herd was built up from the progeny of Norwood Nettie 53446, bought in 1916, from Jona King. Mr. Glick also showed the progeny of a cross bred Jersey-Shorthorn cow, that were sired by a pure bred Guernsey bull. The visitors were impressed with the fact that the resulting offspring were hardly discernible from pure bred Guernseys, thus demonstrating the prepotency of the Guernsey sire. Mr. Glick also believes in exercise for the bull, and the water is pumped by means of a treadmill.

"At the E. E. Burdick farm, near Surrey, a herd of thirteen head of pure breds and seven grades was examined. Mr. Burdick started with two grade cows bought of Major Person, and he has used four pure bred bulls since that time, and has sold off two Guernsey herds, including fourteen head to O. K. Spires in 1919. At that time, he decided to enter the pure bred game, and bought three heifers and a bull of Major Person. In one year, milking seven cows, he sold $1050 worth of butter fat from his farm, besides increasing his herd.

"The party arrived at the Person farm at 11:30, and a picnic dinner was served. Professor Shepperd, in an after dinner address, stated that he had seen no Guernseys or other dairy cattle in the Minot district on a certain scouting expedition thirty years before, and urged the establishment of pure bred bull associations and local breeders associations.

"Dr. Lee Coulter, of the Agricultural College, spoke of the great natural resources of North Dakota, and emphasized the value of community breeding of pure bred Guernseys, stating that the product can then be marketed daily, thus avoiding periodic glutting of the market with a crop that is harvested once a year.

"W. M. Smart, president of the city commission, stated that the business and professional men of the state were interested in the fact that dairying was making North Dakota an "Empire of Homes."

"D. D. Tenney, of Crystal Bay, Minnesota, owner of past grand champions at the National Dairy Show, offered some very good reasons for his choice of Guernseys as dairy cattle, including economy of production, docility, and higher market value of the product.

"Interest was displayed in the Person herd, particularly the herd sire, a seven year old bull whose daughters all exceed the production of their dams by over a hundred pounds of butter fat.

"The next stop was made at the farm of C. C. Almy, north of Burlington. Mr. Almy has a herd of twenty head of grade Guernseys, and a pure bred bull. Most of the females are grand daughters of Langwater Royal

"Will Almy, at his farm, has one of the fine grade Guernsey herds in the country, headed by Pride's Prince of Verndale 67315. One of his cows cost him $250, but produced enough milk in six months to pay her purchase price and forty per cent. on the investment.

"The last stop was made at the farm of O. K. Spires, presdient of the Ward County Guernsey Breeders' Association. He started in 1911 with a grade cow, but by 1915, had disposed of all of his grades, and had four pure bred females and a good sire. He now has forty head of registered Guernseys, and is milking nineteen. His herd sire is Green Meadow Rival 54798, a son of Langwater Renown 39636."

Major Person was in charge of arrangements and expressed himself as delighted with the attendance and spirit displayed by the breeders and their visitors.

WINNERS OF THE PAST

First Prize Winners and Champions at the Last Ten National Dairy Shows

A SURVEY of the material here presented shows the animals that have won first prize in their respective classes in all National Dairy Shows since, and including, the year 1911. It will be noted that certain classes have been dropped and others substituted or added at various times in the past. These are recorded in every year during which such a classification was included at the Show.

Aged Bull

1918—Ladysmith's Cherub 30760
1919—Ladysmith's Cherub 30760

Bull Four Years and Over

1920—Imp. Itchen May King 25174

Bull Three Years and Over

1911—Imp. Hero of the Courtil Blicq 14088
1912—Imp. Yeoman 8618
1913—Imp. Hayes' Cherub 2d 25147
1914—Imp. Hayes' Cherub 2d 25147
1916—Imp. Hayes' Cherub 2d 25147
1917—Ladysmith's Cherub 30760
1921—Ladysmith's Cherub 30760

Bull Three Yfars and Under Four

1918—Florham Squire 33996
1919—Hopeful of Edgemoor 39979
1920—Cherub's Prince 41453
1921—Rose's Golden Cherub of the Prairie 48137

Bull Two Years and Under Three

1911—Imp. Darby 19602
1912—Rouge II's Son 18587
1913—Tricksey's George of Sunnyside 18355
1914—Langwater Advocate 20514
1916—Ladysmith's Cherub 30760
1917—Florham Squire 33996
1918—Imp. Kitchener's Express 43925
1919—Cherub's Prince 41543
1920—Grace's Memento 48417
1921—Cherub's Pearl Royal of Shorewood 58824

Bull One Year and Under Two

1911—Bob Rilma 16141
1912—Dellwood Roberts' Boy 21666
1913—Lady Chesterbrook's May King of Ingleside 23424
1914—Roxie's Glenwood of Brodhead 25288
1916—Sunnybrook Aristocrat 32773
1917—Hopeful of Edgemoor 39979
1918—Cherub's Prince 45143

Bull Eighteen Months and Under Two Years

1919—Dauntless of Edgemoor 49586
1920—Lalla's Prince 58845
1921—Gay Girl's Golden Secret of Overland 60195

Bull One Year and Under Eighteen Months

1920—Golden Laddie of the Prairie 60037
1921—Memento of Highland Place 65578

Bull Calf Six Months and Under One Year

1911—Prince II
1912—Langwater Advocate 20514
1913—May King of Grenwode 25331
1914—Imp. Cherry's Memento of Iowa 27562
1916—Marathon Rose King 37037
1917—Dairymaid's Memento 45169
1918—Marie's Cherub of the Prairie 48138
1919—Audacity of Edgemoor 54840
1920—C. C. Memento 62874
1921—Cherub's Ring Leader 69200

Bull Calf Under Six Months

1911—Violet's Anchor 19861
1912—Langwater Fisherman 21873
1913—Park's Isabella's King 25647
1914—Langwater High Flyer 30365
1916—Kitchener's Express 43925
1917—Pine Blossom's Cherub 44600
1918—Princess's Jewel of Island Farm 51181
1919—Chesterfield of Edgemoor 57457
1920—Deanie's Marose of Appletree Point 62742
1921—Appletree Point Cavalier 73148

Junior Champion Bull

1911—Bob Rilma 16141
1912—Langwater Advocate 20514
1913—Lady Chesterbrook's May King of Ingleside 23424
1914—Cherry's Memento of Iowa 27562
1916—Sunnybrook Aristocrat 32773
1917—Hopeful of Edgemoor 39979
1918—Cherub's Prince 41543
1919—Dauntless of Edgemoor 49586
1920—Golden Laddie of the Prairie 60037
1921—Memento of Highland Place 65578

Senior Champion Bull

1911—Imp. Hero of the Courtil Blicq 14088
1912—Imp. Yeoman 8618
1913—Imp. Hayes' Cherub 2d 25147
1914—Imp. Hayes' Cherub 2d 25147
1916—Ladysmith's Cherub 30760
1917—Ladysmith's Cherub 30760
1918—Ladysmith's Cherub 30760
1919—Cherub's Prince 41543
1920—Imp. Itchen May King 25174
1921—Cherub's Pearl Royal of Shorewood 58824

Grand Champion Bull

1911—Imp. Hero of the Courtil Blicq 14088
1912—Imp. Yeoman 8618
1913—Imp. Hayes' Cherub 2d 25147
1914—Imp. Hayes' Cherub 2d 2d 25147
1916—Ladysmith's Cherub 30760
1917—Ladysmith's Cherub 30760
1918—Ladysmith's Cherub 30760
1919—Dauntless of Edgemoor 49586
1920—Imp. Itchen May King 25174
1921—Cherub's Pearl Royal of Shorewood 58824

Aged Cow

1917—Imp. Princess Bergere 33074
1918—Imp. Bella II du Grand Fort 36346
1919—Imp. Cheminante XI 55221

Cow Five Years and Over

1911—Glencoe's Bopeep 18602
1912—Glencoe's Bopeep 18602
1913—Elsie Jeweller 14265
1914—Imp. Deanie XVI 52344
1916—Imp. Princess Bergere 33074
1920—Imp. Mildred II of les Godaines 55120
1921—Ma Chere Procris 55855

Cow Four Years Old and Under Five

1911—Pretor's Golden Lena 22033
1912—Langwater Dairymaid 26377
1913—Imp. Jessy Rose X 28373
1914—Imp. Lucky of Sarnia 35621
1916—Ultra Lady 38913
1917—Imp. Donnington Goldie 5th 59866
1919—Ma Chere Procris 56855
1920—Ingleside Pretoria Vrangue 68494
1921—Jeannette of the Prairie 2d 69685

Cow Three Years Old and Under Four

1911—Imp. Red Rose of Mount Varauf 35461
1912—Imp. Jessy Rose X 28373
1913—Imp. Blanche II of les Quartiers 32086
1914—Langwater Pauline 33566
1916—Florham Princess 43598
1917—Imp. Hayes Mabel 67870
1918—Pearl's Dot 57445
1919—Velma of Maple Dell 63481
1920—Adell of Burnham Beach 72792
1921—Royal's Pearl of Pomeroy 89612

Heifer Two Years and Under Three

1911—Yeksa Beauty 26270
1912—Langwater Felois 2d 31569
1913—School Girl of Waukesha 35369
1914—Langwater Charity 38605
1916—Imp. Hayes Mabel 67870
1917—Figtree of the Prairie 54721
1918—Bell Buoy's Golden Lassie of City View 68948
1919—Imp. Prospect's Rose des Houards 89003
1920—Century Girl of Edgemoor 81710
1921—Marsh Marigold of the Prairie 89445

Heifer not in Milk, Eighteen Months and Under Two Years

1911—France's Rose of Fairview 30950
1912—Langwater Pauline 33566
1913—Dairymaid of Waukesha 38053
1914—Lily La Pine 43842
1916—Mar's Blossom of the Prairie 57391
1917—Cherub's Lilly La Pine 63439
1918—Felois of the Prairie 69686
1919—Itchen Queen of Edgemoor 78324
1920—Honey Bloom of the Prairie 89451
1921—King's Aline of Four Pine 98182

Heifer not in Milk, One Year Old and Under Eighteen Months

1911—Imp. Westmoreland Mina 33613
1912—Langwater Rosamond 37849
1913—Glenwood Sundari 39600
1914—Imp. Roehampton Deanie 2d 52359
1916—Criterion's Primette 60243
1917—Imp. Hayes Golden Cherry 15th 67893
1918—Pearl's Golden Secret Girl 74737
1919—Victorine of Edgemoor 85385
1920—Princess Pretoria of the Prairie 105281
1921—Shorewood Lady La Verne 107093

Heifer Six Months and Under One Year

1911—Emerald's Christina 34030
1912—Langwater Charity 38605
1913—Lily La Pine 43842
1914—Imp. Hayes Snowdrop 7th 53142
1916—Cherub's Fleurie Mar 63441
1917—Imp. Rose de Houards of the Prairie 69683
1918—Beda Maid of Island Farm 78998
1919—Honey Bloom of the Prairie 89451
1920—Sensation of the Prairie 99872
1921—Heather Bell of the Prairie 112664

Heifer Calf Under Six Months

1911—Imp. Mousette of the Isle 36422
1912—Grace of Iowa 40445
1913—Village Lassie 3d 46694
1914—Imp. Roehampton Fanny 3d 52360
1916—Imp. Hayes Moss Rose 67892
1917—Sweet Dame of Edgemoor 72698
1918—My Figtree of the Prairie 83507
1919—Dancing Girl of Edgemoor 92061
1920—Shorewood Lady La Verne 107093
1921—Appletree Point's Deanie 115393

Cow with Official Yearly Record Begun at Five Years or Over

1912—Jedetta of Pinehurst 17434
1913—Jedetta of Pinehurst 17434
1914—Jedetta of Pinehurst 17434
1916—Jason's Enchantress of Upper Freehold 52625
1917—Imp. Mildred II. of les Godaines 55120
1918—Imp. Bella II du Grand Fort 36346
1919—Imp. Mildred II of les Godaines 55120
1920—Imp. Mildred II of les Godaines 55120
1921—Ma Chere Procris 55855

Cow With Official Yearly Record Begun Under Five Years

1912—Dairymaid of Pinehurst 24656
1913—Imp. Jessy Rose X 28373
1914—Langwater May Queen 22141
1916—Florham Princess 43598
1917—Imp. Donnington Goldie 5th 59866
1918—Pearl's Dot 57445
1919—Imp. Donnington Goldie 5th 59866
1920—Imp. Donnington Goldie 5th 59866
1921—Royal's Pearl of Pomeroy 89612

Junior Champion Cow

1911—Imp. Mousette of the Isle 36422
1912—Langwater Charity 38605
1913—Glenwood Sundari 39600
1914—Imp. Hayes Snowdrop 7th 53142
1916—Imp. Hayes Moss Rose 67829
1917—Imp. Rose des Houards of the Prairie 69683
1918—My Figtree of the Prairie 83507
1919—Honey Bloom of the Prairie 89451
1920—Honey Bloom of the Prairie 89451
1921—Heather Bell of the Prairie 112664

Senior Champion Cow

1911—Glencoe's Bopeep 18602
1912—Glencoe's Bopeep 18602
1913—Imp. Jessy Rose X 28373
1914—Imp. Deanie XVI 52344
1916—Imp. Princess Bergere 33074
1917—Imp. Princess Bergere 33074
1918—Imp. Bella II du Grand Fort 36346

1919—Imp. Prospect's Rose des Houards 89003
1920—Imp. Mildred II of les Godaines 55120
1921—Ma Chere Procris 55855

GRAND CHAMPION COW

1911—Glencoe's Bopeep 18602
1912—Glencoe's Bopeep 18602
1913—Imp. Jessy Rose X 28373
1914—Imp. Deanie XVI 52344
1916—Imp. Princess Bergere 33074
1917—Imp. Princess Bergere 33074
1918—Imp. Bella II du Grand Fort 36346
1919—Imp. Prospect's Rose des Houards 89003
1920—Imp. Mildred II of les Godianes 55120
1921—Ma Chere Procris 55855

ADVANCED REGISTER COW AND TWO OF HER PROGENY

1911—Imp. Beauty of Claremont 3d 21431
1912—F. L. Ames
1913—Selma of Pinehurst 2d 1962
1916—Chelly's Galore 25929
1918—Imp. Bella II du Grand Fort 36346
1919—Proud Dame 38916
1921—Pearl of Pomeroy 40325

EXHIBITOR'S HERD

1912—F. L. Ames, North Easton, Massachusetts
1913—W. W. Marsh, Waterloo, Iowa, with
Imp. Hayes Cherub 2d 25417
Imp. Jessy Rose X 28373
Imp. Hayes Golden Cherry 9th 44966
Fleurie Mar 43156
Lily La Pine 43842
1914—W. W. Marsh, Waterloo, Iowa, with
Imp. Hayes Cherub 2d 25147
Imp. Deanie XVI 52344
Fleurie Mar 43156
Lily La Pine 43842
Imp. Hayes Snowdrop 7th 53142
1916—W. W. Marsh, Waterloo, with
Imp. Hayes Cherub 2d 25417
Imp. Princess Bergere 33074
Imp. Langley Mabel 67855
Mar's Blossom of the Prairie 54721
Cherub's Fleurie Mar 63441
1917—W. W. Marsh, Waterloo, Iowa, with
Imp. Kenilworth Gold 40380
Imp. Princess Bergere 33074
Figtree of the Prairie 54721
Cherub's Lilly La Pine 63439
Imp. Rose des Houards of the Prairie 72744
1918—D. D. Tenney, Crystal Bay, Minnesota, with
Ladysmith's Cherub 30760
Pearl's Dot 57445
Bell Buoy's Golden Lassie of City View 68948
Pearl's Golden Secret Girl 74737
Cherub's Miss Madamoiselle of Shorewood 84920
1919—W. H. Dupee, Santee, California, with
Imp. Itchen May King 25174
Imp. Cheminante XI. 55221
Merry Lady of Edgemoor 72696
Victorine of Edgemoor 85385
Patroness of Edgemoor 89830
1920—Jones & McKerrow, Pewaukee, Wisconsin, with
Bonnie Boy of Riverdale 29070
Imp. Mildred II of les Godaines 55720
Century Girl of Edgemoor 81710
Eidelweiss of Edgemoor 89819
Chene King's Northern Lady 106721
1921—D. D. Tenney, Crystal Bay, Minnesota, with
Cherub's Pearl Royal of Shorewood 58825
Ma Chere Procris 55855
Cherub's Rutila of Shorewood 121539

BREEDER'S YOUNG HERD

1911—W. W. Marsh, Waterloo, Iowa, with
Prince II.
Gay Beauty of Braye
Polly's Beauty 35078
Dairymaid of Iowa 36608
Jedetta of Iowa 35977
1912—F. L. Ames, North Easton, Massachusetts
1913—A. W. & F. E. Fox, Waukesha, Wisconsin, with
Raymond's Billie of the Hougue 21752
Dairymaid of Waukesha 38053
Greenwood Sundari 39600
Pleasure's Promise 43528
Bridget's Loretta 43530
1914—F. L. Ames, North Easton, Massachusetts, with
Langwater Model 28061
Langwater Empress 47041
Langwater Damsel 47046
Langwater Actress 48481
Langwater Lady Fair 49697
1916—W. W. Marsh, Waterloo, Iowa, with
Flora's Memento 34780
Mar's Blossom of the Prairie 43721
Mar's Fern Leaf 59416
Cherub's Lilly La Pine 63439
Cherub's Fleurie Mar 63441
1917—W. H. Dupee, Santee, California, with
Helpful of Edgemoor 39979
Merry Queen of Edgemoor 67083
Merry Maiden of Edgemoor 65140
Wood Violet of Edgemoor 71118
Sweet Dame of Edgemoor 72698
1918—W. W. Marsh, Waterloo, Iowa, with
Cherub's Prince 41543
Felois of the Prairie 69686
Bopeep's Queen 2d 74011
My Figtree of the Prairie 83507
Prairie Snowdrop 83846
1919—W. H. Dupee, Santee, California, with
Audacity of Edgemoor 54840
Patroness of Edgemoor 89830
Muriel of Edgemoor 89825
Bar Maid of Edgemoor 92060
Dancing Girl of Edgemoor 92061
1920—W. W. Marsh, Waterloo, Iowa, with
Prince Charming of the Prairie 60526
Honey Bloom of the Prairie 89151
Princess Pretoria of the Prairie 105281
Sensation of the Prairie 99872
Honeydew of the Prairie 101492
1921—W. W. Marsh, Waterloo, Iowa, with
Cherub's Ring Leader 69200
Honeydew of the Prairie 101492
Cherry Blossom of the Prairie 112659
Heather Bell of the Prairie 112664
Admiration of the Prairie 117699

BREEDER'S CALF HERD

1911—W. L. Dixon,
Imp. Mousette of the Isle 36422
Imp. Butter Girl 3d 36420
Imp. Fillpail of the Braye 36418
Imp. Roehampton Polo 2d 20247
Allen's Beauty of Geneva 37286

1912—F. L. Ames, North Easton, Massachusetts
1913—W. W. Marsh, Waterloo, Iowa, with
Victor Van of the Maples 24117
Lily La Pine 43842
Imp. Hayes Express 8th 44982
Glencoe's Bopeep 2d 43160
Imp. Sans-Souci of Iowa 45924
1914—F. L. Ames, North Easton, Massachusetts, with
Langwater Model 28061
Langwater Actress 49481
Langwater Radiance 52326
Langwater Sultana 49485
Langwater Lady Fair 49697
1916—Jean Du Luth Farms, Inc., Duluth, Minnesota, with
Marathon Rose King 37037
Chene's May Rose 66571
Gree's May Rose of Jean Du Luth 66570
Julia's May Rose 66572
Jean Du Luth Roselight 63484
1917—W. W. Marsh, Waterloo, Iowa, with
Dairymaid's Memento 45169
Golden Cherry of Iowa 2d 74007
Imp. Golden Cherry of the Prairie 72746
Cherub's Daisy of the Prairie 69080
Elberon's Express of the Prairie 72744
1918—W. W. Marsh, Waterloo, Iowa, with
Marie's Cherub of the Prairie 48138
My Figtree of the Prairie 83507
Cherub's Grace Darling 83504
Prairie Snowdrop 83846
1919—W. H. Dupee, Santee, California, with
Dauntless of Edgemoor 49586
Itchen Queen of Edgemoor 78324
Victorine of Edgemoor 85385
Patroness of Edgemoor 89830
Dancing Girl of Edgemoor 92061
1920—W. W. Marsh, Waterloo, Iowa, with
Prince Charming of the Prairie 60526
Sensation of the Prairie 99872
Honeydew of the Prairie 101492
Primrose of the Prairie 99873
Mayflower of the Prairie 108487
1921—W. W. Marsh, Waterloo, Iowa, with
Cherub's Ring Leader 69200
Heather Bell of the Prairie 112664
Perfection of the Prairie 112661
Admiration of the Prairie 117699
Cherry Bloom of the Prairie 120410

Dairy Herd

1911—W. W. Marsh, Waterloo, Iowa, with
Glencoe's Bopeep 18602
Jedetta of Pinehurst 17434
Glenwood's Hazel 28512
Imp. Fan III of the Garenne 34327
1912—F. L. Ames, North Easton, Massachusetts
1913—W. W. Marsh, Waterloo, Iowa, with
Glenwood's Hazel 28612
Jedetta of Pinehurst 17434
Fernleaf of the Glen 21661
Imp. Hayes Snowdrop 4th 44967
Imp. Hartfield Meadow Girl 2d 44969
1914—W. W. Marsh, Waterloo, Iowa, with
Jedetta of Pinehurst 17434
Imp. Lady Jebbe 1st 52343
Imp. Deanie XVI 52344
Imp. Fannie of the Val 34363
Imp. Diana of Clais 5th 52348
1916—W. W. Marsh, Waterloo, Iowa, with
Imp. Princess Bergere 33074
Imp. Hayes Wena 4th 67860
Rose des Houards 44th 67851
Rose des Houards 50th 8230 E. G. H. B.
Imp. Hayes Express 9th 67866
1917—W. W. Marsh, Waterloo, Iowa, with
Imp. Princess Bergere 33074
Imp. Hayes Mable 67870
Imp. Hayes Express 9th 67866
Imp. Hayes Express 5th 69310
Figtree of the Prairie 54721
1919—W. H. Dupee, Santee, California, with
Maxixe of Annandale 50876
Cheminante XI 55221
Proud Dame 38915
Imp. Mildred II of les Godaines 55120
Imp. Donnington Goldie 5th 59860
1920—Jones & McKerrow, Pewaukee, Wisconsin, with
Imp. Mildred II of les Godaines 55120
Imp. Bordeaux of Courtil Bree 51983
Imp. Governor's Ella of McKerrow Farm 53186
Kate of Aurelian Farms 10247
Century Girl of Edgemoor 81710
1921—D. D. Tenney, Crystal Bay, Minnesota, with
Ma Chere Procris 55855
Cherub's Miss Mademoiselle of Shorewood 84920
Cherub's Promise of Shorewood 83709
Cherub's Rutila of Shorewood 95934
Pearl of Pomeroy 40325

Get of Sire

1911—Pretor
1912—Imp. King of the May 9001
1913—Imp. Lord Mar 14359
1914—Imp. King of the May 9001
1916—Ne Plus Ultra 15265
1917—Imp. Hayes Cherub 2d 25147
1918—Imp. Hayes Cherub 2d 25147
1919—Itchen May King 25174
1920—Cherub's Prince 41543
1921—Cherub's Prince 41543

Produce of Cow

1911—Imp. Sweet Lassie II 34356
1912—Imp. Itchen Daisy 3d 15630
1913—Park's Isabella 24019
1914—Imp. Hayes Golden Cherry 3d 4495
1916—Imp. Hayes Golden Cherry 3d 4496
1917—Imp. Ladysmith of the Isle 28355
1918—Imp. Ladysmith of the Isle 28355
1919—Imp. Itchen Pine Blossom 40312
1920—Imp. Princess Bergere 33074
1921—Glen Masher's Procris 27286

Premier Breeder

1912—F. L. Ames, North Easton, Massachusetts
1914—F. L. Ames, North Easton, Massachusetts
1916—W. W. Marsh, Waterloo, Iowa
1918—W. W. Marsh, Waterloo, Iowa
1919—W. H. Dupee, Santee, California

Premier Exhibitor

1914—W. W. Marsh, Waterloo, Iowa
1916—W. W. Marsh, Waterloo, Iowa
1918—G. G. Hartley,
1919—W. H. Dupee, Santee, California

State Herds

1920—Iowa
1921—Minnesota

TENNESSEE STATE FAIR

42 Guernseys Exhibited By Three Breeders, September 18-23

THE Tennessee State Fair held at Nashville, Tennessee, September 18-23 was characterized by the usual splendid displays of live stock of all kinds, particularly beef and dairy cattle. As usual in this state, Guernseys were the minority dairy breed. It is safe to say however, that no breed of live stock on the fair grounds created more interest among the general run of fair visitors than did the Guernseys.

Three herds of Guernseys totaling forty-two head were on display. These were the herds of James L. McIntosh, Dovesville, South Carolina; C. S. McCall, Bennettsville, South Carolina; and Gayoso Farm, Horn Lake, Mississippi. In practically every class there was close competition between the animals representing these herds, although Clover Farm was successful in coming out ahead oftener than the other herds and also showed both senior and grand champions.

The hottest competition was in the junior classes where the get of Gemsey's Prince of Burkeville 43596, Beauty's Raider of Waddington 41801, and Langwater Actor 60162 were competing for the blues. In the senior heifer calf class the splendid heifer, Actor's Molly of Gayoso 125439 won over the Clover Farm heifer, Gemsey's Jewel of Clover Farm 134037, this being the first time this heifer has been beaten this year.

W. H. Standish of Lyons, Ohio, acted as judge. He made his decisions quickly and after each class, explained the reason for his placings.

The awards are as follows:

Aged Bull

1. Golden Sun of the Prairie 54598, Gayoso Farm, Horn Lake, Mississippi

Bull, 2 Years

1. Glenwood's Champion of Clover Farm 65988, James L. McIntosh, Dovesville, South Carolina
2. Langwater Actor 60162, Gayoso Farm
3. Fern's Raider of Appin 64700, C. S. McCall, Bennettsville, South Carolina

Bull, 1 Year and Under 18 Months

1. Glenwood's Sunburst of Clover Farm 73357, James L. McIntosh
2. Carrie's Rebel of Clover Farm 73358, James L. McIntosh

Bull, 6 Months and Under 12

1. Glenwood's Prince of Clover Farm 79490, James L. McIntosh
2. Gayoso Steadfast Ranger 78602, Gayoso Farm
3. Entry, C. S. McCall
4. Old Scout of Clover Farm 81511, James L. McIntosh
5. Freda's Actor of Gayoso 76533, Gayoso Farm

Bull, Under 6 Months

1. Entry, C. S. McCall
2. Actor's Incavo of Gayoso Farm 81832, Gayoso Farm

Cow, 4 Years or Over

1. Soso's Sunbeam of Locust Grove 81941, James L. McIntosh
2. Freda of Mara Alva 68008, Gayoso Farm
3. Carteret of Goldseeker 74945, C. S. McCall
4. Galaxy's May Beauty 81382, Gayoso Farm
5. Imp. Duchess II. of Courtil Blicq 74549, James L. McIntosh

Cow, 3 Years and Under 4

1. Appin's Buttercup 98711, C. S. McCall
2. Gemsey's Princess of Clover Farm 93984, James L. McIntosh

Cow, 2 Years and Under 3

1. Gemsey's Pride of Clover Farm 107279, James L. McIntosh
2. Appin's Belle 106300, C. S. McCall
3. Margaret of Gayoso Farm 100626, Gayoso Farm

Heifer, 18 Months and Under 2 Years

1. Golden May of the Flats 119318, C. S. McCall
2. Bella of Clover Farm 117397, James L. McIntosh
3. Chedda's May of Gayoso 112532, Gayoso Farm

Heifer, 1 Year and Under 18 Months

1. Gayoso Archer Girl 116780, Gayoso Farm
2. Appin's Lurline 116724, C. S. McCall
3. Helen's Pride of Wellville 121544, James L. McIntosh

Heifer, 6 Months and Under 12

1. Actor's Molly of Gayoso 125439, Gayoso Farm
2. Gemsey's Jewel of Clover Farm 134037, James L. McIntosh
3. Daisy of Clover Farm 133683, James L. McIntosh
4. Appin's Dairy Maid 130271, C. S. McCall
5. Golden May Reliance of Gayoso 125440, Gayoso Farm
6. Ultra Dolly of Appin 130270, C. S. McCall

Senior Advanced Register Cow

1. Freda of Mara Alva 68008, Gayoso Farm
2. Carteret of Goldseeker 74945, C. S. McCall
3. Galaxy's May Beauty 81382, Gayoso Farm
4. Imp. Duchess II. of Courtil Blicq 74549, James L. McIntosh

Junior Advanced Register Cow

1. Soso's Sunbeam of Locust Grove 81941, James L. McIntosh

Senior and Grand Champion Bull

Glenwood's Champion of Clover Farm 65988, James L. McIntosh

Junior Champion Bull

Glenwood's Prince of Clover Farm 79490, James L. McIntosh

Senior and Grand Champion Female

Soso's Sunbeam of Locust Grove 81941, James L. McIntosh

Junior Champion Female

Appin's Buttercup 98711, C. S. McCall

(Continued on page 516)

GUERNSEY BREEDERS' JOURNAL

VOL. XXII NO. 9

FOR THE ADVANCEMENT OF THE GUERNSEY
Published the first and fifteenth of each month by the American Guernsey Cattle Club at Peterboro, New Hampshire
SUBSCRIPTION PRICE: PER YEAR, $2.00

NOVEMBER 1, 1922

THE CLUB AT THE NATIONAL

A feature of Guernsey activities at the National Dairy Exposition was the booth maintained by THE AMERICAN GUERNSEY CATTLE CLUB, flanked on one side by the world's champion class AA Guernsey cow, and on the other side by one of the most impressive breeding exhibits on the grounds, a demonstration of six generations of the use of a pure bred Guernsey bull on a scrub cow and her progeny.

Hardly a minute of any day passed but what the booth was the meeting place for Guernsey breeders of the past, present, and future. Men from all sections of the country met here, swapped experiences, and went home with a broader understanding of the value of their industry. A particularly noticeable feature was the presence of a large number of bankers and merchants of the northwest, all displaying a lively interest in the Guernsey cow. These men are not breeding Guernseys, or any other kind of dairy cattle, but they realized that the progress of their own affairs was closely wrapped up with the progress of the dairymen of their section. They accordingly cast aside the pressing needs of their own businesses, and came down to the Twin Cities to mix with the cattlemen on their own ground. Guernsey breeders and prospective breeders are fortunate that commercial men are fully cognizant of the importance of their industry. As a result of visits at the booth, many a banker and dairyman got together and made arrangements for the founding of pure bred Guernsey herds.

Among those on active duty at the Guernsey booth during the week were Karl B. Musser, Associate Secretary of the CLUB; W. W. Fitzpatrick, Southern Representative of the CLUB; and members of the JOURNAL staff. An unprecedented demand for grade and pure bred Guernseys, and especially for Guernsey bulls, was exhibited by the visitors, and many animals changed hands in the course of the week. Approximately 800 copies of the National Dairy Exposition number of the JOURNAL were distributed to visiting farmers and dairymen.

The grade Guernsey exhibit previously mentioned was from Leer County, Michigan, and was a tribute alike to the enterprise and initiative of the organization that sent the animals, and to the prepotency of the Guernsey sire. At the head of the string stood a good pure bred Guernsey bull. Next to him stood a scrub cow, to indicate the type of animal he had been mated with. Then followed a few grade Guernsey females, each with one additional cross of pure bred blood in its veins. A crowd was in constant attendance at this row of stalls, and the lesson of the value of a pure Guernsey sire was forcibly driven home. Entire delegations carefully noted the improvement of the daughters over their dams, and these men went home with a new conception of bull values.

While the Guernsey booth at the National entertained thousands of visitors, it was only one of scores that have appeared at fairs and shows the country over, during the last show season. A few were maintained by the CLUB, many by state Guernsey breeders' associations, and a large number by county and other local groups of breeders. The stimulus which they give to the breed in the section which they serve is inestimable. Guernsey booths are a part of the game. Is your organization planning on a booth for your next Fair? It pays!

FRIENDLY RIVALS

A primary object of Advanced Register testing is breed improvement. The competition that exists between breeders who are testing their cows, then, is only a means to an end, and the end product is a better Guernsey cow.

A primary object of the show ring is breed improvement. Again, the rivalry that exists between exhibitors of Guernseys is only a means to an end, and again that end is the better Guernsey cow.

It makes no difference, then, who brings out the grand champion Guernsey cow or bull, or who develops a new Class Leader. By winning first place, either in the show ring or at the pail, the winning breeder has contributed a great share to the progress of the breed, because he has succeeded in raising the standard for other breeders to attain in their operations.

Ribbons and banners and cash prizes are awarded to stimulate competition, and as a reward for work well done, but these are only a small part of the benefit that a breeder derives from the results of his labor. Of course, there is an even greater benefit derived from the advertising value of the winnings, but even aside from the monetary returns, both direct and indirect, are the pleasure and satisfaction derived from having produced a winner. If the successful breeders were to reply they would probably agree that the thrill of winning is the greatest reward.

The point is this. Stripped of all selfish motives, the show ring offers a field for breed improvement, and most breeders realize the fact. In spite of the feeling of rivalry, then, they have a common bond between them, in that they are all working for a common end. This is the reason for the display of cameraderie and friendship that exists between the competing showmen. On the tanbark, they are rivals. In the barns, between shows, they are boon companions. And through it all, they are friendly rivals, because they all keep ever before them a vision of their ideal,—the perfect Guernsey.

SALES AND MEETINGS

Nov. 4-11. Pacific International Live Stock Exposition, Portland, Oregon. Guernsey Days, November 7 and 8. Judge, John S. Clark.

Nov. 15. Dispersal Sale of seventy-five head high class pure bred Guernseys owned by E. W. Sass, Pergue Farm, Streator, Illinois, at the Sale Pavilion, Fond du Lac, Wisconsin. Charles L. Hill, Sale Manager.

Nov. 17-25. Florida State Fair, Jacksonville, Florida.

Nov. 22. Dispersal Sale of entire herd of Guernseys at auction, owned by Dr. Park Weed Willis, Seattle, Washington.

Nov. 23. Annual Sale of La Crosse County Guernsey Breeders' Association, West Salem, Wisconsin, consisting of about forty head of pure bred and about forty head of high grade Guernseys. H. W. Griswold, West Salem, Wisconsin, Sale Manager.

Dec. 13. Sale of grade Guernsey cows and heifers and registered Guernsey bull by the Waukesha County Guernsey Breeders' Association, Waukesha, Wisconsin. F. E. Fox, Waukesha, Wisconsin, Secretary.

March 7, 1923. Dispersal Sale of Guernseys owned by George S. Love and Sons, Waukesha, Wisconsin. F. E. Fox, Waukesha, Wisconsin, Sale Manager.

March 8, 1923. "Breeders' Sale of Registered Guernseys," Waukesha County Guernsey Breeders' Association, Waukesha, Wisconsin. F. E. Fox, Waukesha, Wisconsin, Secretary.

May 17, 1923. Annual Sale of The Eastern Guernsey Breeders' Association Devon, Pennsylvania.

OUR NEW CLASS LEADERS

Maple Glen Lady Pollyanna 93980, A. R. 11746

Fourth in Class C

Sire—Florham Laddie 20431 A. R.
Sire—Ne Plus Ultra 15265 A. R.
Dam—Golden Lassie of Paxtang 24696 A. R. 1377.
Dam—Alwilda of Maple Glen 36953.
Sire—George Washington of Fairfield Farm 10866 A. R.
Dam—Cottie Marie 19265.
Breeder L. L. Coggshall, Locke, N. Y.
Owner L. L. Coggshall, Locke, N. Y.
Sold Sept. 17, 1921 to E. F. Price, New York, N. Y.
Born Feb. 23, 1917. Calved July 3, 1921. Served June 26, 1922.
Requirement for admission 336.70 lbs. fat.
Supervised by Cornell Station, N. Y.
3 milkings daily 11.5 months.
2 milkings daily .5 month.

1921	Milk Lbs.	Butter Fat %	Butter Fat Lbs.
July 6,	1225.5	5.21	63.85
Aug.	1489.1	5.21	77.58
Sept.	1225.5	5.14	62.99
Oct.	1262.1	5.36	67.65
Nov.	1128.2	6.17	69.61
Dec.	1162.1	6.25	72.63
Jan. '22,	1125.2	6.74	75.84
Feb.	1031.2	6.21	64.04
Mar.	1086.0	6.43	69.83
Apr.	1081.6	6.23	67.38
May,	1043.2	6.02	62.80
June,	915.6	5.86	53.65
July 5,	150.3	5.86	8.81
Total	13925.6	5.86	816.66

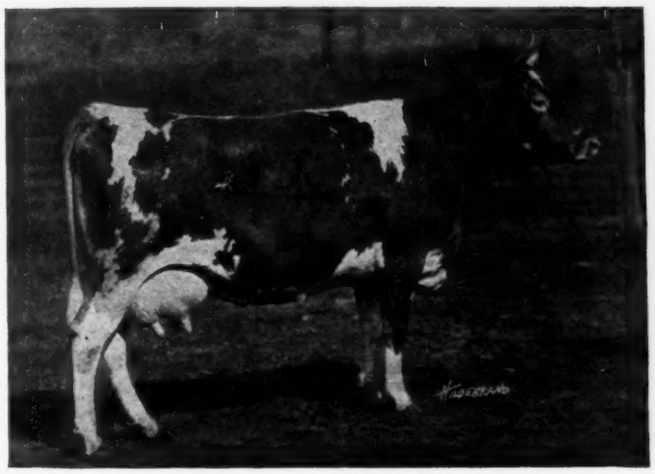

MAPLE GLEN LADY POLLYANNA 93980, A. R. 11746

FOURTH place in class C has been annexed by Maple Glen Lady Pollyanna 73980, with a record of 13925.6 pounds of milk and 816.66 pounds of butter fat. She was bred by L. L. Coggshall, of Locke, New York, and is at present owned by E. F. Price, Port Chester, New York.

She is the twenty-fifth, and highest testing daughter of Florham Laddie 20431, and is the only one of his daughters to secure a place among the Class Leaders. The average of this bull's two nearest dams, Golden Lassie of Paxtang 24696 and Imp. Itchen Daisy 3d 15630, is 14025.22 pounds of milk and 714.74 pounds of butter fat, made as mature cows. The dam of the new Class Leader is Alwilda of Maple Glen 36953, one of the best daughters of George Washington of Fairfield Farm 10866, a son of Imp. King of the May 9001, and the sire of twelve Advanced Register daughters. Thus, Maple Glen Lady Pollyanna 73980 combines some of the best blood lines, and has sufficient outcross on her maternal side to insure her remarkable constitution.

This cow is of exceptional size, weighing approximately 1325 pounds at the completion of her test. At the same time, she also has plenty of dairy refinement, a symmetrical body, a soft pliable skin, indicating wonderful quality, and a large, well-balanced udder. She has two daughters, Maple Glen Lady Iris 92085, now making a good record in class C, and Maple Glen Pandora, a heifer calf born in July, 1921. E. F. Price, the present owner, also has three other good cows by the same sire, all with very creditable records.

The fact that this animal was moved during her test, going through the 1921 New York State Sale, adds credit to her ability as a producer. Considering her good record and conformation, this cow may be considered one of the great matrons of the breed, and is the fourth Class Leader now owned by Knollwood Farm.

OWNER'S STATEMENT OF FEED FOR MAPLE GLEN LADY POLLYANNA 93980, A. R. 11746

July,—8 lbs. daily of the following mixture: 250 lbs. each ground oats and wheat, 200 lbs. each gluten and oil meal, 125 lbs. ground corn; pasture.

Aug.—12.5 lbs. daily of the following mixture: 50 lbs. cottonseed meal, 200 lbs. each ground oats and oil meal, 150 lbs. each gluten meal, corn meal and wheat feed.

Sept.—No record given to the 17th, then 15 lbs. of the following mixture: 100 lbs. each cottonseed meal, oil meal gluten meal, hominy and middlings, 240 lbs. ground oats, 200 lbs. bran, 175 lbs. Unicorn Dairy Ration; .5 pt. molasses, 8 lbs. beet pulp, 16 lbs. roots, 18 ears green corn, 15 lbs. alfalfa.

Oct.—16 lbs. daily of the following mixture: 100 lbs. each cottonseed meal, oil meal, gluten meal, hominy and Unicorn Dairy Ration, 240 lbs. ground oats, 200 lbs. bran; 1 ptmolasses, 6 lbs. beet pulp, 35 lbs. roots, 25 lbs. silage, 15 lbs. alfalfa

Nov.—15 lbs. daily of the following mixture: 200 lbs. each cottonseed meal, oil meal, gluten feed, hominy and Unicorn Dairy Ration, 400 lbs. each ground oats and bran; .5 pt. molasses, 6 lbs. beet pulp, 35 lbs. roots, 25 lbs. silage, 12 to 15 lbs. alfalfa.

Dec.—15 lbs. daily of the following mixture: 100 lbs. each cottonseed meal, oil meal, gluten meal, corn meal and bran, 200 lbs. ground oats; .5 pt. molasses, 6 lbs. beet pulp, 35 lbs. roots, 25 lbs. silage, 15 lbs. alfalfa.

Jan.—15 lbs. daily of the following mixture: 100 lbs. each cottonseed meal, oil meal, gluten meal, hominy and Unicorn Dairy Ration, 300 lbs. ground oats, 200 lbs. bran; 1 pt. molasses, 6 lbs. beet pulp, 30 lbs. roots, 25 lbs. silage, 15 lbs. alfalfa.

Feb.—16 lbs. daily of the following mixture: 200 lbs. each cottonseed meal, oil meal, gluten meal, hominy and Unicorn Dairy Ration, 500 lbs. ground oats, 400 lbs bran; .5 pt. molasses, 6 lbs. beet pulp, 30 lbs. roots, 20 lbs. silage, 15 lbs. alfalfa.

Mar.—14 lbs. daily of the following mixture: 100 lbs. each cottonseed meal, oil meal, gluten meal, hominy and Unicorn Dairy Ration, 300 lbs. ground oats, 200 lbs. bran; 2 pts. molasses, 6 lbs. beet pulp, 25 lbs. roots, 20 lbs. silage, 15 lbs. alfalfa.

Apr.—Same grain ration as March; 1.5 pts. molasses, 6 lbs. beet pulp, 30 lbs. roots, 25 lbs. silage, 15 lbs. alfalfa.

May,—14 lbs. daily of the following mixture: 100 lbs. each cottonseed meal and hominy, 200 lbs. each oil meal, gluten meal, bran and Unicorn Dairy Ration, 600 lbs. ground oats; 1.5 pts. molasses, 6 lbs. beet pulp, 25 lbs. roots, 30 lbs. silage, 15 lbs. alfalfa.

June,—12 lbs. daily same mixture as March; 1.5 pts. molasses, 9 lbs. beet pulp, 25 lbs. silage, 15 lbs. alfalfa.

July,—15 lbs. daily same mixture as March; 1.5 pts. molasses, 9 lbs. beet pulp, 25 lbs. silage, 15 lbs. alfalfa.

Matha Ninitta of Bellmath 70719, A. R. 11747

Eighth in Class BB

Sire—Selma's Main Stay's Son 23585 A. R.
Sire—Selma's Main Stay 17493.
Dam—Alphea of Pinehurst 3d 35069 A. R. 2544.
Dam—Ninitta of Bellmath 31361.
Sire—Glenwood Rose of Bellmath 11757 A. R.
Dam—Matha's Henrietta of Bellmath 23042.
Breeder—H. C. Crocker & Son, Sennett, N. Y.
Owner—H. C. Crocker & Son, Sennett, N. Y.
Sold Sept. 19, 1921 to F. J. Glass, Sennett, N. Y.
Sold Nov. 1, 1921 to Earl D. Crocker, Sennett, N. Y.
Born July 26, 1916. Calved Mar. 30, 1921. Served June 26, 1921.
Calved Apr. 2, 1922. Served June 26, 1922.
Carried Calf 265 days during test.
Requirement for admission 358.50 lbs. fat.
Supervised under 1 day test by Cornell Station, N. Y.
3 milkings daily 10.5 months.
2 milkings daily 1.5 months.

1921	Milk Lbs.	Butter Fat %	Butter Fat Lbs.
July 12,	753.3	4.81	36.23
Aug.	1175.7	4.81	56.55
Sept.	1002.2	5.55	55.62
Oct.	1006.9	5.21	52.46
Nov.	934.9	5.57	52.07
Dec.	942.9	5.80	54.69
Jan. '22,	936.4	5.82	54.50
Feb.	743.2	6.67	49.57
Mar.	535.5	7.21	38.61
Apr.	3.0	7.21	.22
Apr.	1063.1	5.67	60.28
May,	1307.7	5.58	72.97
June,	1259.7	5.33	67.14
July 11,	436.9	5.33	23.29
Total	12101.4	5.57	674.20

H. C. CROCKER & Son, of Bellmath Farm, Sennett, New York, are the breeders and owners of Matha Ninetta of Bellmath 70719, that has just completed a record of 12101.4 pounds of milk and 674.20 pounds of butter fat, entitling her to eighth place in class BB of the Roll of Honor.

She is sired by Selma's Mainstay's Son 23585, a bull that has twelve Advanced Register daughters. Her dam is Ninetta of Bellmath 23042.

About three months before completing her test, she dropped a calf, and made her best month's production between that time and the completion of the record. She is a cow of great length, with a large and well balanced udder.

OWNER'S STATEMENT OF FEED MATHA NINITTA OF BELLMATH 70719, A. R. 11747

July—11 lbs. daily of the following mixture: 100 lbs. oil meal, 200 lbs. (ground oats, peas and barley) 200 lbs. Distillers' Grains; green alfalfa, alfalfa hay, pasture.
Aug.—Same grain ration as July; 10 lbs. silage from the 15th, green millet, alfalfa, pasture.
Sept.—Same grain ration as July; 20 lbs. silage, alfalfa.
Oct.—Same grain ration as July; 2 lbs. molasses, 20 lbs. silage, alfalfa.
Nov.—Same grain ration as July; 2 lbs. molasses, 20 lbs. silage, alfalfa.
Dec.—11 lbs. daily of the following mixture: 100 lbs. each cottonseed meal, oil meal, hominy and (corn and cob) meal, 200 lbs. (ground oats, peas and barley); 2 lbs. molasses, 2 lbs. beet pulp, 25 lbs. silage, alfalfa.
Jan.—Same ration as given in December.
Feb.—Same grain ration as December to the 18th, then 6 lbs. same mixture and 5 lbs. bran; same roughage as December.
Mar.—6 lbs. same mixture as December and 5 lbs. bran to the 15th, then 3 lbs. mixture and 3 lbs. bran; same roughage as December.
Apr.—6 lbs. daily increased to 15 lbs. after the 15th of the following mixture: 100 lbs. each cottonseed meal, oil meal, gluten meal, hominy, bran and beet pulp, 400 lbs. (ground oats, peas and barley); 35 lbs. roots, 15 lbs. silage, alfalfa.
May,—15 lbs. daily same mixture as April; beet pulp in place of beets after the 20th, other roughage the same as April.
June,—15 lbs. daily same mixture as April; same roughage as April without beet pulp after the 15th, pasture.
July,—15 lbs. daily same mixture as April; pasture.

Faith of Rockledge 82564, A. R. 11711

Seventh in Class CC

		Milk	Butter	Fat
Sire—Hero of Suburban Farm 34277	1921	Lbs.	%	Lbs.
Sire—Caligula 23329 A. R.	June 10,	1003.4	4.87	48.87
Dam—Imp. Lady Kelso III. 35222 A. R. 4599.	July,	1812.2	4.87	88.25
	Aug.	1687.6	3.86	65.14
Dam—Princess Auric of Rockledge 50620 A. R. 8886	Sept.	1559.7	3.89	60.67
	Oct.	1371.8	4.54	62.28
Sire—Prince Auric 19196 A. R.	Nov.	1231.5	5.04	62.07
Dam—Rebecca of Rockledge 32116	Dec.	1189.1	4.93	58.62
Breeder, Helen I. Smith, Plattsburg, N. Y.	Jan. '22,	1081.5	5.02	54.29
Owner, B. N. Dickinson, Chacy, N. Y.	Feb.	826.1	5.20	42.96
Born, Jan. 4, 1917. Calved June 6, 1921.	Mar.	588.8	6.22	36.62
Served, Sept. 9, 1921	Apr.	749.0	4.91	36.78
Carried Calf 273 days during test.	May,	694.1	5.24	36.37
Requirement for admission 339.10 lbs. fat.	June, 9,	204.2	5.24	10.70
Supervised by Cornell Station, N. Y. 3 milkings daily	Total	13999.0	4.74	663.62

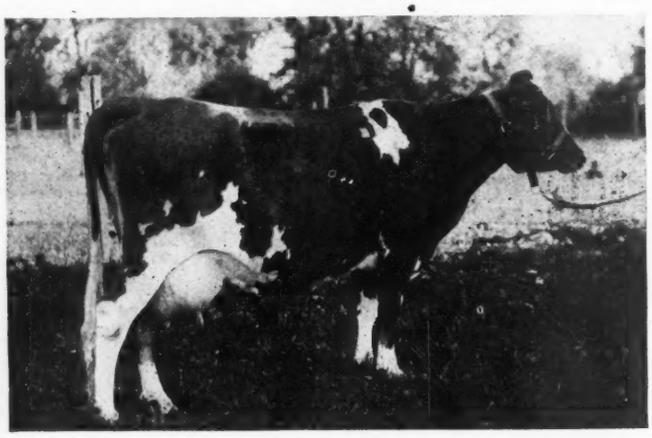

FAITH OF ROCKLEDGE 825664, A. R. 11711

FAITH of Rockledge 81564 has taken seventh place in class CC, the junior four year old division, by completing a record of 13999.0 pounds of milk and 663.62 pounds of butter fat, and carrying a calf 273 jays of her test period. She is owned by B. N. Dickinson, at Trigables Farm, Chazy, New York.

Faith of Rockledge 81564 is the only living daughter of Hero of Suburban Farm 34227, a grandson of Lady Lesbia 25142, eighth cow in class B of the Class Leaders. She is also the second daughter of Princess Auric of Rockledge 50620, that has a record of 15416.3 pounds of milk and 718.13 pounds of butter fat, to complete an Advanced Register record. The first was Princess Alvena 96152, that made 10081.5 pounds of milk and 578.00 pounds of butter fat.

From the beginning of her record on June 10, until cold weather, she was on pasture day and night, and then had a box stall in the stable with the rest of the herd until May, 1922, when she was again turned out on pasture until she finished her record. Like her dam, it was impossible to keep her in good flesh during the first half of her record, but she made a gradual gain toward the end, and before finishing, she weighed 1200 pounds. Her record was made on an ordinary farm, and several different milkers handled her during her test, especially during the month of March.

Three weeks after the completion of her test, Faith of Rockledge 81564 gave birth to a fine large bull calf. She has a very amiable disposition, is always ready for her feed, and at present would enjoy nothing better than a chance to beat her own record.

OWNER'S STATEMENT OF FEED FOR FAITH OF ROCKLEDGE 82564, A. R. 11711

June,—344.94 lbs. grain: 33.15 lbs. each oil meal, gluten feed and Distillers' Grains, 49.72 lbs. hominy, 99.47 lbs. ground oats, 30 lbs. corn meal, 66.30 lbs. bran; pasture.
July,—558 lbs. grain: 55.8 lbs. each oil meal, gluten feed and Distillers' Grains, 83.7 lbs. hominy, 167.4 lbs. ground oats, 139.5 lbs. bran; pasture.
Aug.—Same grain ration as July; 5 lbs. timothy hay, pasture.
Sept.—Same grain ration as July; 150 lbs. Timothy hay, pasture.
Oct.—428 lbs. grain: 42.8 lbs. each oil meal and gluten feed, 64.2 lbs. hominy, 128.4 lbs. ground oats, 88.8 lbs. bran, 61 lbs. Distillers' Grains; 54 lbs. beet pulp, 275 lbs. silage, 160 lbs. alfalfa, 150 lbs. timothy hay, pasture.
Nov.—428 lbs. grain: 5 lbs. cottonseed meal, 42 lbs. each oil meal and gluten feed, 63 lbs. hominy, 126 lbs. ground oats, 84 lbs. bran, 63 lbs. Distillers' Grains; 60 lbs. beet pulp, 600 lbs. silage, 150 lbs. each alfalfa and timothy hay.
Dec.—772 lbs. grain: 77.2 lbs. each oil meal and gluten feed, 115.8 lbs. each hominy and Distillers' Grains, 231.6 lbs. ground oats, 154.4 lbs. bran; 62 lbs. pulp, 620 lbs. silage, 310 lbs. timothy hay.
Jan.—371.8 lbs. grain: 57.2 lbs. each cottonseed meal and bran, 85.8 lbs. each oil meal, gluten feed and ground oats; 124 lbs. beet pulp, 465 lbs. silage, 310 lbs. timothy hay.
Feb.—335 lbs. grain: 34.6 lbs. cottonseed meal, 69.3 lbs. each oil meal and gluten feed, 115.5 lbs. ground oats, 46.3 lbs. bran; 224 lbs. beet pulp, 224 lbs. silage, 280 lbs. timothy hay.
Mar.—185.92 lbs. grain: 19.23 lbs. cottonseed meal, 38.47 lbs. each oil meal and gluten feed, 64.10 lbs. ground oats, 25.65 lbs. bran, from the 6th to the 15th oat meal gruel; 210 lbs. beet pulp, 50 lbs. silage, 280 lbs. timothy hay.
Apr.—240 lbs. grain: 24 lbs. cottonseed meal, 48 lbs. each oil meal and gluten feed, 88 lbs. ground oats, 32 lbs. bran; 450 lbs. beet pulp, 300 lbs. each silage and timothy hay.
May,—247.5 lbs. grain: 29.7 lbs. cottonseed meal, 59.4 lbs. each oil meal, gluten feed and ground oats, 39.6 lbs. bran; 300 lbs. beet pulp, 150 lbs. silage, 200 lbs. alfalfa, pasture.
June,—72 lbs. grain: 8.64 lbs. cottonseed meal, 17.28 lbs. each oil meal, gluten feed and ground oats, 11.52 lbs. bran; pasture.

(Continued from page 513)

EXHIBITOR'S HERD

1. James L. McIntosh
2. C. S. McCall
3. Gayoso Farm

BREEDER'S YOUNG HERD

1. James L. McIntosh
2. Gayoso Farm

BREEDER'S CALF HERD

1. James L. McIntosh
2. C. S. McCall
3. Gayoso Farm

GET OF SIRE

1. James L. McIntosh on Get of Gemsey's Prince of Burkeville 43596
2. C. S. McCall on Get of Beauty's Raider of Waddington 41801
3. James L. McIntosh on Get of Old Confederate 55196
4. Gayoso Farm on Get of Langwater Actor 60162

PRODUCE OF DAM

1. James L. McIntosh on Produce of Sunbeam of Oak Ridge 40432
2. James L. McIntosh on Produce of Gemsey's Pride of Burkeville 66733
3. Gayoso Farm on Produce of Ranger's Spotted Beauty 59474

CALIFORNIA

Sixty-Eight Annual California Fair Guernsey Showing Very Light

WHILE the showing of Guernseys at the California State Fair this year was small in number, any deficiency was made up in the quality of the exhibit. The animals were all in good condition and the uniform system of decoration made the exhibit stand out above many others on the ground.

In the Dairy Products Classes the Guernseys as usual took the majority of prizes. In the Certified Milk Class, Adohr's Stock Farm won first with a score of 98.9 in the Guaranteed Milk Class. Brant Rancho won first with a score of 98.5; in the Guaranteed Cream Class, Brant Rancho won first with a score of 95.1; in Grade A Milk, raw of pasturized, the city Dairy of Pomona won first with a score of 97.5, this milk being produced by the Guernsey herd owned by the Italian Vineyard Company. Milk from this herd also won first in class 147, raw milk for processing, with a score of 96.45; in class 152, highest scoring exhibit of milk or cream, the Brant Rancho had a walk away. In this exhibit the milk or cream from the Brant Rancho was displayed in a very attractive manner, along with the numerous Gold Medals won by this Guernsey establishment.

The contenders for the prizes in the Live stock classes were the Grape Wild Farms, owned by A. B. Humphrey of Escalon; The Italian Vineyard Company of Guasti, California; and Arnold Cattani of Bakersfield, California. Thirty-six animals in all were exhibited.

It was interesting to note this year how the herd of Grape Wild Farms came back again and again for its big share of awards. It has not been but a few years since this herd was usually a tail ender, but this year, the majority of the blue ribbons hung on their side of the fence. There has been a gradual improvement in this herd from year to year, and this time the animals were all in full bloom and were shown especially well in the ring. Much credit should be given to Charlie Mauer, the superintendent, for his persistent efforts.

The Italian Vineyard Company herd made a very good showing this year and while they did not capture the majority of the prizes, the opinion of many was: "Look out for this herd when they come back next time."

Professor P. M. Brandt of the Oregon Agricultural College placed the awards and gave excellent satisfaction. The following is a list of animals shown and their placings:

BULL, 3 YEARS OR OVER

1. Nobleman of Maple Hill 54086, A. B. Humphrey, Escalon, California
2. Cherub's Sunny Jim of Revada 67894, Italian Vineyard Company, Guasti, California

BULL, 2 YEARS AND UNDER 3

1. Carl E. King of Hollow-Hill Farm 63620, Italian Vineyard Company

BULL, 18 MONTHS AND UNDER 2 YEARS

1. Escalon Princess White Face 76817, A. B. Humphrey
2. Escalon Favorite 76818, A. B. Humphrey

BULL, 6 MONTHS AND UNDER 12

1. Escalon Ricardo 82063, A. B. Humphrey
2. Escalon Golden Noble 80073, A. B. Humphrey
3. Twilight Tapper, Italian Vineyard Company
4. Reuben L. King of Hollow-Hill Farm 77968, Italian Vineyard Company

BULL, UNDER 6 MONTHS

1. Escalon Senator 81493, A. B. Humphrey

COWS, 4 YEARS OR OVER

1. Phillys of Mayhews 71891, A. B. Humphrey
2. Imp. Fan of Beckleight, Italian Vineyard Company
3. Revada's Princess Pat 81706, Italian Vineyard Company

COW, 3 YEARS AND UNDER 4

1. Rosie E. King of Hollow-Hill Farm 98418, Italian Vineyard Company
2. Glenrose Hope, Arnold Cattani, Bakersfield, California
3. Escalon Daisy 106083, A. B. Humphrey

COW, 2 YEARS AND UNDER 3

1. Mayhews Bonnie Lass 102630, A. B. Humphrey
2. Caroline E. Langdon of Hollow-Hill Farm 103419, Italian Vineyard Company
3. Jewel Langdon of Hollow-Hill Farm 115372, Italian Vineyard Company
4. Lillia of Navarino 109421, Italian Vineyard Company

HEIFER, 18 MONTHS AND UNDER 2 YEARS

1. Karmaletia of Calimont 118036, Italian Vineyard Company
2. Escalon Nancy 115812, A. B. Humphrey
3. Escalon Pearl 119136, A. B. Humphrey
4. Azucena Langdon of Hollow-Hill Farm 117404, Italian Vineyard Company

HEIFER 1 YEAR AND UNDER 18 MONTHS

1. Escalon Joan 131432, A. B. Humphrey
2. Escalon Naomi 119138, A. B. Humphrey
3. Cherub's Daisy of Castleview 124138, Italian Vineyard Company

HEIFER, 6 MONTHS AND UNDER 12

1. Guasti's Violet, Italian Vineyard Company
2. Escalon Pollyanna 131434, A. B. Humphrey
3. Escalon Lottie 131433, A. B. Humphrey

HEIFER, UNDER 6 MONTHS

1. Escalon Valentine 131436, A. B. Humphrey
2. Escalon Beauty 131435, A. B. Humphrey

SENIOR AND GRAND CHAMPION BULL

Nobleman of Maple Hill 54086, A. B. Humphrey

JUNIOR CHAMPION BULL

Escalon Ricardo 82063, A. B. Humphrey

SENIOR AND GRAND CHAMPION FEMALE

Mayhew's Bonnie Lass 102630, A. B. Humphrey

JUNIOR CHAMPION FEMALE

Guasti's Violet, Italian Vineyard Company

GRADED HERD

1. Nobleman of Maple Hill 54086, A. B. Humphrey
2. Entry of Italian Vineyard Company

(Continued on page 524)

ILLINOIS

Illinois State Fair

THE Guernsey show at the Illinois State Fair consisted of representative animals from the herds of F. J. Rueping, Corium Farm, Inc., Fond Du Lac, Wisconsin; F. D. & H. L. Stout, Lone Pine Farm, Mikana, Wisconsin; Pine Oak Farm, Waltonville, Illinois, and Samuel Voorhes & Son of Springfield, Illinois.

The competition throughout the show centered about the entries of Corium Farm and Lone Pine Farm, and Professor Yapp who passed on the animals from these two herds at the Wisconsin State Fair, was forced to change many of his decisions, owing to the fact that the Lone Pine herd had lost much of its bloom due to several hardships in the South.

One of the most interesting changes was the grand champion bull, Gay Girl's Golden Secret of Overland 60195, winning for Corium Farm over Cherub's Pearl Royal of Shorewood 58824, after the latter had won the aged bull class from Superb of Edgemoor 49590.

Many of the groups that had been won by Lone Pine Farm at Milwaukee were won at Springfield by the Corium Farm groups. Taken as a whole, the Corium Farm herd won eleven blue ribbons as against five won by the Lone Pine herd, and one by the Pine Oak herd.

The awards in detail:

Bull, 3 Years or Over

1. Cherub's Pearl Royal of Shorewood 58824, Lone Pine Farm, Mikana, Wisconsin
2. Superb of Edgemoor 49590, Corium Farm, Inc., Fond du Lac, Wisconsin
3. Pretor King of Chesney Farms 58447, Pine Oak Farm, Waltonville, Illinois
4. Woodrow Anchor 53671, Voorhes & Son, Springfield, Illinois

Bull, 2 Years and Under 3

1. Gay Girl's Golden Secret of Overland 60195, Corium Farm

Yearling Bull

1. Corium Brownie's Count 73776, Corium Farm
2. Golden Spot's King of Pine Oak 75733, Pine Oak Farm

Bull, 6 Months and Under 12

1. Corium Nellie's Rosa's Delos 81164, Corium Farm
2. Lone Pine Pearl's Royal 77401, Lone Pine Farm

Cow, 5 Years or Over

1. Ma Chere Princess 65246, Lone Pine Farm
2. Imp. Ladock Jenny 67900, Corium Farm
3. Gerar Pearl's Daughter 77032, Lone Pine Farm
4. Tricksey's Goldie 70747, Voorhes & Son

Cow, 4 Years and Under 5

1. Meta of Louis Corners 85498, Corium Farm
2. Royal's Pearl of Pomeroy 89612, Lone Pine Farm
3. Eleanor Louise of Oak Crest 88487, Pine Oak Farm
4. Golden Spots Lady Chieftain, Pine Oak Farm

Cow, 3 Years and Under 4

1. Lone Pine Mollie Cowan 91285, Lone Pine Farm
2. Vera's Pride of Hammond 90736, Corium Farm
3. Imp. Imogene of Sarnia 89507, Pine Oak Farm
4. Trickselva 96820, Voorhes & Son

Cow, 2 Years and Under 3

1. Mable's May Queen 114885, Corium Farm
2. Ultra Lady of Uplands 96383, Lone Pine Farm
3. Jeanette of Louis Corners 107397, Corium Farm
4. Roxie Du Braye, Pine Oak Farm
5. Flossie of Pine Oak 108786, Pine Oak Farm

Heifer, 18 Months and Under 2 Years

1. Corium Beulah 117047, Corium Farm
2. Trickselva's Dolly 114680, Voorhes & Son

Heifer, 1 Year and Under 18 Months

1. Imogene of Pine Oak 119238, Pine Oak Farm
2. Corium Rose Des Houards 125038, Corium Farm
3. Corium Ladock Jennie's Chloe 120661, Corium Farm
4. Corium Caroline 120663, Corium Farm
5. Lone Pine Daughter's Pearl 120304, Lone Pine Farm
6. Lone Pine Precious 120305, Lone Pine Farm

Heifer, 6 Months and Under 12

1. Kenilworth's Milkmaid 127704, Lone Pine Farm
2. Corium Nancy's Cassie 130960, Corium Farm
3. Corium Pretty Maid's Cora 130962, Corium Farm
4. King's Countess of Pine Oak 130313, Pine Oak Farm
5. Sister of Pine Oak 127891, Pine Oak Farm

Dairy Herd

1. Corium Farm
2. Lone Pine Farm
3. Pine Oak Farm

Graded Herd

1. Lone Pine Farm
2. Corium Farm
3. Corium Farm
4. Pine Oak Farm

Yearling Herd

1. Corium Farm

Breeder's Calf Herd

1. Corium Farm
2. Lone Pine Farm
3. Pine Oak Farm

Get of Sire

1. Corium Farm
2. Corium Farm
3. Pine Oak Farm
4. Lone Pine Farm

Produce of Dam

1. Corium Farm
2. Lone Pine Farm
3. Corium Farm
4. Pine Oak Farm

Senior and Grand Champion Bull

Gay Girl's Golden Secret of Overland 60195

Junior Champion Bull

Corium Brownie's Count 73776

Senior and Grand Champion Female

Ma Chere Princess 65246

Junior Champion Female

Kenilworth's Milkmaid 127704

Premier Champion Breeder

1. Corium Farm

Premier Champion Exhibitor

1. Corium Farm

KANSAS

Kansas State Fair

THE Kansas State Fair was held September 16-22, at Hutchinson, Kansas. Four breeders brought in a total of thirty-nine Guernseys which were judged by Professor H. W. Cave of Manhattan, Kansas. The Guernseys are receiving a great deal of interest from the public and the demand is greater than the supply.

LIST OF EXHIBITORS:

Primrose Farm—Ardmore, Oklahoma
Emmett Smith—Hutchinson, Kansas
George M. Newlin, Hutchinson, Kansas
Kansas State Agricultural College—Manhattan, Kansas

The list of awards is as follows:

AGED BULLS, (1 ENTRY)

1. Dairymaid's Cherub of the Prairie 48139, George M. Newlin, Hutchinson, Kansas

BULL, 3 YEARS, (1 ENTRY)

1. Peggy's Memorial Prince 61118, Primrose Farm, Ardmore, Oklahoma

BULL, 2 YEARS AND UNDER 3, (1 ENTRY)

1. Brehaut's Moss Raider 67358, Emmett Smith, Hutchinson, Kansas

YEARLING BULL, (5 ENTRIES)

1. Langwater General Jacqueminot 72726, Primrose Farm

BULL, 6 MONTHS AND UNDER 12, (1 ENTRY)

1. Jean's Beauty Primrose, Primrose Farm

AGED COWS, (3 ENTRIES)

1. Pride of Iowa's Oklahoma Miss 41670, Primrose Farm

COW, 3 YEARS, (2 ENTRIES)

1. Primula of the Prairie 99868, George M. Newlin

COW, 2 YEARS AND UNDER 3 (4 ENTRIES)

1. Mary of Guernseyvale 102031, Primrose Farm

HEIFER, 18 MONTHS AND UNDER 2 YEARS (2 ENTRIES)

1. Jean of Edgewood III. 102032, Primrose Farm

HEIFER, 1 YEAR AND UNDER 18 MONTHS (2 ENTRIES)

1. Kansas Princess III., George M. Newlin

HEIFER, UNDER 1 YEAR (3 ENTRIES)

1. Barbara of Primrose Farm 127171, Primrose Farm

SENIOR CHAMPION BULL

1. Brehaut's Moss Raider 67358,

JUNIOR AND GRAND CHAMPION BULL

Langwater General Jacqueminot 72726

SENIOR AND GRAND CHAMPION FEMALE

Mary of Guernseyvale 102031

JUNIOR CHAMPION FEMALE

Barbara of Primrose Farm 127171

GRADED HERD (2 ENTRIES)

1. Primrose Farm

BREEDER'S YOUNG HERD (2 ENTRIES)

1. Primrose Farm

BREEDER'S CALF HERD (2 ENTRIES)

1. Primrose Farm

GET OF SIRE (3 ENTRIES)

1. Primrose Farm on Get of Beauty's Redmond of Riverview 52441

PRODUCE OF DAM (4 ENTRIES)

1. Primrose Farm on Produce of Pergue's Minda Lass 74620

KANSAS SPECIAL CALF HERD (1 ENTRY)

1. George M. Newlin

Allen County Fair

ALLEN County Fair held August 28 to September 1, inclusive was a great success from the Guernsey point of view. To the best of my knowledge there has never been a Guernsey female shown at any former Allen County Fair and the best exhibit prior to this time, was two bulls. This year saw an exhibit of nine females and seven males, principally of the May Rose and Golden Secret strains. It is needless to say that the Guernsey exhibit was the center of attraction so far as dairy cattle were concerned.

It was very gratifying to note the genuine interest with which the cattle breeders looked these cattle over and asked about the breed. Many people of Allen County had never seen a pure bred Guernsey cow and I believe that this exhibit will go a long way toward molding public opinion in favor of the best breed of dairy cattle in the world.

In the female class, E. J. Sunderland of Chanute, Kansas, showed three very fine animals. The two mature cows were easily first and second in their class and the junior heifer calf was made grand champion female which was very gratifying to him. Mr. Sunderland also showed other good individuals; but these three individuals were the best from a showring point of view.

Seven bulls were shown, from junior yearling to the mature class. The number was small but some very find individuals were shown. The mature bull, shown by John Perrinoid of Humboldt, Kansas, has been classed as one of the finest individuals of the state.

Eyler Brothers of Iola, Kansas, showed their bull, a two year old, which is an animal of good breeding and is doing much to build up their herd of grades. Dr. G. W. Shadwick of Iola, Kansas, showed his recent purchase, a senior yearling bull, which shows great promise. Dr. Shadwick deserves special mention, as he is the owner of some registered Holsteins, which he is replacing with Guernsey cows. He has bought this animal to mate to his grades which are mighty promising material.

The writer of this article had three entries,—one mature cow, Peach Bloom of Angra 97043; her senior calf, Jethro's Peach Bloom of Winwood 127941, and a senior yearling bull, Jethro's Darthea's May King of Angra 73213.

The cow was easily outclassed by Mr. Sunderland's entries and failed to show in the money, but we had bought this cow to use as a breeding matron, even though she is off color, having a fawn switch and some dark on her nose; but she is a very vigorous animal, a good breeder, carries a well-formed udder and her heifer calf, above mentioned, is of ideal color carrying plenty of white. She has good conformation and breeds after the Langwater type which shows that our judgment was correct.

The bull was bought as a calf, partly on account of his breeding, but more especially on account of his individuality. He carries the blood of Imp. King of the May 9001, through three channels. His pedigree also shows the names of such other famous individuals as Langwater Daisy 22139, Dolly Dimple 19144, Langwater Dictator 15068, Jethro Bass 2d 16891, and Imp. Golden Secret 12599. He also carries out the Langwater type with a lot of white and is an exceptionally good individual. He was easily first in his class and grand champion bull of the breed. He weighs 1100 pounds, was two years old on August 30, and was selected to head our little herd, without any former experience in selecting and developing an animal of this class. The great interest shown in the Guernsey exhibit was very gratifying and I believe the prediction can now be made, that Southeast Kansas will soon have a real live Guernsey Breeders' organization.

—E. A. SAMPLE
Allen County

MINNESOTA

Island Farm Still Clean

THE annual tuberculin test at the Island Farm, covering eighty-three head above six months of age, was completed on September 10, as usual, without a reactor. This result entitles the farm to its fifth consecutive federal accredited tuberculosis free certificate. Last year the subcutaneous, ophthalmic and intradermal tests were applied. This year the ophthalmic and subcutaneous were used.

—H. L. HARTLEY
St. Louis County

Northern Cedar Farm Heavy Winner

JULIET, the eight year old Guernsey cow from the Northern Cedar Farm near Blackduck, carried off highest honors at the big Northern Minnesota Fair held at Bemidji last week and won the silver cup. This cow, which is from an imported dam, was not in the very best of physical condition but her milk veins and udder convinced the judges that she was the best cow in Beltrami County and entitled to first place and awarded her the silver cup.

The Northern Cedar Company had a herd of six Guernseys at the fair which attracted a great deal of attention from breeders and lovers of fine blooded cattle both from in and out of the county.

A four months old bull calf was given first place in his class and was awarded the blue ribbon. A grade Guernsey cow won first place in the open class. The entire herd won first place in the county section and second in the open.

A three year old bull won second place while a pure bred yearling heifer with keen competition was awarded third prize. In all, ten ribbons were brought home by this banner herd, every animal taking at least one prize. The owners of the Northern Cedar Farms, A. E. Witting and John Cann, who spent considerable time at the fair, naturally feel highly pleased with the excellent showing made by their herd and feel that much of the credit for the perfect condition of their cattle is due to their efficient caretaker, M. J. Austreng, who has been in charge of the farm for several years.

"THE BLACKDUCK AMERICAN
Beltrami County

Carlton County News Notes

FOR eight years the little community of Iverson in Carlton County, Minnesota, has been discussing the question of the community breed. The farms are all small and none of the farmers keep over six or eight cows, consequently, it is important that the community agree on one breed so that a high class bull can be owned co-operatively. Recently the Farm Bureau unit at that place decided to take the matter up as one of their projects. The unit members made a trip to the Barnum Community, where practically no other cows except Guernseys are kept. The purpose of the trip was not to boost the Guernseys, but to demonstrate the value of a community breed. At a meeting a few nights later, the Farm Bureau unit voted unanimously to adopt Guernseys for a community breed and to organize a bull ring association and buy a pure bred Guernsey bull, and since then a grandson of Jethro Bass of North Home 19334, has been purchased as a community bull.

Mr. Doan the breeder of this bull, is the man who established Guernseys in Carlton County.

Several other units are taking up the matter of community breed of dairy cattle.

S. ALLEN ALDRICH, COUNTY AGENT,
Carlton County

MICHIGAN

H. FRANKLIN, of Holt, Michigan, is the recent purchaser of a bull calf that will be his future herd sire. The calf is sired by Norman of Chesney Farms 39657 and his dam is Alice's Missaukee Kate 88298, that has completed a record, not yet officially reported, of over 10350 pounds of milk and 580 pounds of butter fat, in class FF. This calf is a very fine individual of the Chene-Glenwood breeding, with a trace of May Rose breeding on the dam's side. In a letter acknowledging receipt of the calf, Mr. Franklin says, "The calf arrived in good order. I am well pleased with him, and he is all that you represented him." Such courtesies make business a pleasure.

Kalamazoo County

GUERNSEYS in Kalamazoo County are keeping to the front, as for August, five out of the ten high cows in the testing association were grade Guernseys. The high cow was a second-cross Guernsey making seventy pounds of butter fat. She is owned by W. H. Upjohn, a new man in the Guernsey ranks.

This association expects to send some of its Guernseys to the National Dairy Exposition at St. Paul and we hope they will give a good account of themselves.

—S. P. SEXTON, Tester
Kalamazoo County

MAINE

Broad Vista Notes

ALFRED K. Wilson, Alfred, Maine, has recently purchased from Broad Vista Farm, Cornish, two Guernsey females. The older Pride's Lady of Broad Vista 80172 is a daughter of Holden of Broad Vista 38799 a son of John Q. of Edgewater 20967, out of Pearl's Pride of Broad Vista 49809, a daughter of Pearl of Cornish 32346, former state champion in class B. The younger, Primrose of Broad Vista 121185 is a daughter of Laudholm Aviator 54395 out of Pride's Rose of Broad Vista 69550 a full sister to Mr. Wilson's older animal. These Guernseys will be mated to Mr. Wilson's herd sire. Laudholm Benefactor 73882, a son of Langwater Chieftain 39437. This should prove a splendid foundation for another good Guernsey herd in this now noted Guernsey section.

Abbott Farm Purchase

THE ABBOTT FARM COMPANY, Augusta, Maine, A. W. Abbott, President, has purchased from Appletree Point Farms, Burlington, Vermont, the cow Imp. Milton Quick Silver of Iowa 67883 with a record in 295 days of 9722.1 pounds of milk and 490.16 pounds of butter fat, in class A. She was a heavy winner in the 1919 show circuit, winning grand championship wherever shown in Vermont and was also a member of the prize winning groups at the Eastern States Exposition. Mr. Abbott has also purchased the two year old heifer, Appletree Point's Aimable 109261, that was first prize winner at the Eastern States Exposition in 1920. She is a daughter of the great bull Pencoyd's Secret Marose 48332 out of Imp. Aimable V. of Vauquiedor 35196. These animals make a valuable addition to the splendid show herd which is being assembled at Abbott Farm.

Maine Live Stock Association Meets

THE Summer Meeting of the Maine Live Stock Association was held at Dr. E. W. Files' Ayrshire Farm, Gorham, Maine, on August 16. The Guernsey interests were represented by George C. Lord 2d, president of the York County Association and Ralph J. Pollard, secretary of the Maine State and York County organizations, who explained the work of the association and outlined plans for the future. Speakers of the various other breeds made many claims for superiority, but the leadership was definitely proven when the Guernsey men quoted the official record now being made by Maine State Guernseys.

President P R. Park of the State Chamber of Commerce announced that that organization has created a Live Stock Commission to work for the improvement of Maine Live Stock, and the state secretary has been named to represent the Guernsey interests on this board.

OHIO

Lisbon County Sale

OUR SALE of August 10, held on the Lisbon Fair Grounds, Lisbon, Ohio, was very satisfactory. The top price, $500, was received for H. S. Rinehart's cow, Sequel's May Rose 66434, sold to H. N. Van Voorhees, of Sewickley, Pennsylvania. He also purchased four others,—all outstanding cows, averaging $435. The heavy purchaser of the sale was M. J. Grimes & Bro., of Catawissa, Pennsylvania, who took a full carload including some very promising young things.

The cattle were not especially fitted for a sale or they would have sold for more money. C. G. Wilderson's consignment was perhaps the best fitted. His top price cow was $325 for a daughter of Lohier's Beta Raider of Waddington 35442,—an unbred heifer.

—H. C. McCamon, Sale Manager
Lisbon County

Shuttlewick Herd Accredited

WE have just received Accredited Herd Certificate Number 31550 dated August 11.

—Shuttlewick Farm
Cuyahoga County

WASHINGTON

Extension News Notes

A SPECIAL Guernsey show was given by the Clallam County Guernsey Club at the Sequim City Park, in honor of the visit of the state association of Guernsey cattle breeders. There were thirty-nine Guernseys on exhibition, which were owned by twelve different breeders.

Representatives of each of the Tacoma banks, together with several bankers and businessmen of Seattle, met in Tacoma to discuss plans for the organization of Livestock Loan Association for Washington. Committees were appointed to work out the plan, and County Agent Lorin T. Oldroyd of Pierce County was authorized to help the bankers of the county with the work.

The Guernsey Breeders' Association of Pierce County held a successful tour of the county during the month. Later, the executive committee outlined their plans for the year as follows: To organize a Guernsey bull circle; all Guernseys to be tested for tuberculosis; boys' and girls' clubs to be organized; display Guernseys at the Western Washington Fair and make a survey of all Guernsey sires in the county.

Three pure-bred bulls were bought in Island County during the month through the assistance of County Agent W. W. Henry. This makes twenty-eight pure bred sires purchased in the county since January 1.

Oscar and Bert Weeks of Lopez purchased Ferndale's Fern's Chief 33321, a seven year old Guernsey bull from H. B. Douglas of Ferndale. William Rosler, Charles Landahl and Anton Thrones purchased Ruby Dell Khedive 78788, a six months old Guernsey bull from H. E. Angel of Yakima.

The State Guernsey Breeders' tour which visited San Juan County for two days, was well attended, reports W. W. Henry, county agent. Six hundred and twenty-five people attended the trip at the different points in the county. Chicken dinners, trout feeds, and speeches were included in the program.

County Agent Will Love reported the replacing of two scrub bulls by two pure bred sires. Also the purchase of two Guernsey heifers for members of the Silvana Pure Bred Dairy Calf Club.

The third annual tour of the Guernsey breeders were held during the month in Whatcom County and twelve farms were visited during the two days' trip. A total of 135 stockmen accompanied the caravan according to reports from H. B. Carroll, Jr., county agent.

Lincoln Lounsbury

Washington State Fair

A PRELIMINARY report from from the Washington State Fair at Yakima, indicated that the Guernseys outnumbered all other breeds. A large attendance was present all of the time during the judging. The Guernsey banquet was well attended. A. L. Gile of Chinook was elected president of the state association, and Leland J. Clark, secretary.

INDIANA

Hoosier Highway Stock Farms

WE have purchased a number of pure bred Guernseys. The cows seem naturally to fall into two classes, and will be placed on separate farms. The solid color cows will be headed by a splendid young bull with Advanced Register backing bought of the Corium Farm. The large fawn and white cows will be headed by a magnificent two year old, marked like them who will easily go over a ton when mature. He is strong in Langwater blood in the top line with a dash of the imported, and Imp. Clara's Sequel 29414 on the dam's side. We will soon have some of his calves. There are two other herds starting in our community, owned by Dr. S. A. Shoemaker, and the Rev. Charles A. Shoemaker; others are becoming interested.—Rufus A. Morrison
Justin A. Morrison
Guy F. Pond
Wells County

IOWA

Iowa Notes

I THINK the Guernsey cattle are coming to the front in this part of the country. Since spring, there are from one to two carload of Guernseys coming into Manson every month, most of which are grades. They are sold to farmers in this vicinity.

I have a sixteen months old bull which won first prize at the county fair. H. Wallricho,
Calhoun County

FOREIGN NEWS

Canadian National Exhibition

THE exhibit of Guernseys at the Canadian National Exhibition this year showed what can be accomplished for a breed when it is supported by an enthusiastic lot of breeders. It is not so long ago since the Guernsey entries attracted little notice, but so steady has been the increase and improvement in our Canadian herds that one, at least, of the older established breeds had better look to its laurels by 1923. The entries of Guernseys this year were certainly a very nice lot. They were judged by Hugh Van Pelt, Waterloo, Iowa.

While Maple Glen Sun Briar 52585, shown by Martindale Farms, had no opposition in the aged bull class, he merited a red ribbon, being senior and reserve grand champion. He was a big, strong animal possessing balance, quality, and dairy and breed type.

The class of yearling bulls marked the entry of D. A. Dunlap, Don Alda Farms, into the exhibition game and his stock made a very good showing. Prince Vimiera of Martindale 73047 headed the trio of bulls, being straight, deep-chested and showing clean cut dairy type. He was good enough to become the junior and grand champion. Gentry of Oak Farm, the Dunlap entry, while third, had a good top and was typey.

When the bull calves came out another Guernsey exhibitor made his appearance, in the person of J. A. Telfar, Paris. Martindale Farms again copped off first and second, the winner and reserve junior champion Martindale Eastern King 80434, being a nice breedy calf. Bendemere Clover Boy, one of Telfer's entries, was third.

Martindale Farms had no opposition in the aged cow classes. Their entry in the dry cow class, P nk Rose of Hillside 107097 was an example of a great dairy machine. She showed the wedges most distinctly, possessing a well sprung rib, great depth through the loin and a nice lean, long, quarter. In addition to superior veining she had a well balanced udder. She was a worthy senior and reserve grand champion. Annie Laurie of Maple Glen 56090, Martindale entry in the aged cow class, in milk, was reserve senior champion

The two year old heifers provided close competition, there being six entered. It was a toss up between Imp. Frances of Martindale 119341 and Imp. Village Gem of Martindale 120029 for first money. The former that was later made reserve junior champion, was a breedy thing, with a little longer quarter, in addition to excellent quality. The second heifer also possessed quality in abundance and had a nicely balanced udder.

The junior and grand champion came out of good yearling heifers. Dairymaid of Martindale 14730 was better grown for her age than Rosalind of Martindale 114729 though the latter was a very breedy heifer. Another Martindale entry was third.

Dunlap had things pretty much his own way n the heifer class, with five entries at the top. Moss Rose of Martindale 125886, the winner, was a nice, straight, typey calf of fine quality.

Exhibitors—Martindale Farms, St. Catharines, Ontario; D. A. Dunlap. Don Alda Farm, R. R. 1, Todmorden, Ontario; J. A. Telfer, Paris, Ontario.

AWARDS

BULL, 3 YEARS AND OVER

1. Maple Glen Sun Briar 52585, Martindale Farms

BULL, 1 YEAR

1. Imp. Prince Vimiera of Martindale 73047, Martindale Farms
2. Sir Robert of Martindale 70451, Martindale Farms
3. Gentry of Oaks Farm, D. A. Dunlap

BULL CALF

1. Martindale Eastern King 80434, Martindale Farms
2. Sir Roger of Martindale 70451, Martindale Farms
3. Bendemere Clover Boy, J. A. Telfer

COWS, 3 YEARS OLD AND OVER, IN CALF, NOT MILKING

1. Pink Rose of Hillside 107097, Martindale Farms

HEIFER, 2 YEARS

1. Imp. Frances of Martindale 119341, Martindale Farms
2. Imp. Village Gem of Martindale 120029, D. A. Dunlap
3. Maple Glen Sunbeam 107113, Martindale Farms

HEIFER, YEARLING

1. Dairymaid of Martindale 144730, Martindale Farms
2. Rosalind of Martindale 114729, Martindale Farms
3. La Fleur du Jardin of Martindale 119342, Martindale Farms

HEIFER CALF

1. Moss Rose of Martindale 125886, D. A. Dunlap
2. Mignonette of Martindale 131499, D. A. Dunlap
3. May King's Maid of D. A. Dunlap

GRADED HERD

1. Martindale Farms

GET OF SIRE

1. Martindale Farms
2. Martindale Farms
3. D. A. Dunlap

PRODUCE OF DAM

1. Martindale Farms
2. Martindale Farms

JUNIOR HERDS

1. Martindale Farms

SENIOR CHAMPION BULL

Maple Glen Sun Briar 52585, Martindale Farms

JUNIOR AND GRAND CHAMPION BULL

Imp. Prince Vimiera of Martindale 73047, Martindale Farms

SENIOR CHAMPION FEMALE

Pink Rose of Hillside 107097, Martindale Farms

JUNIOR AND GRAND CHAMPION FEMALE

Dairymaid of Martindale 114730, Martindale Farms

There is a
PRESTIGE
Associated with
MEMBERSHIP
In The
AMERICAN
GUERNSEY
CATTLE
CLUB
That Is
VALUABLE

NEW JERSEY NEWS

MEMBERS OF RANDOLPH CALF CLUB AND THEIR CALVES

Randolphville Calf Club Picnic A Huge Success

HATS off to the boys and girls of Randolphville! Seventeen of them sparred for the blue ribbon on their calves in their three respective classes on Saturday, August 26, 1922.

There were two Jerseys, five Guernseys and ten Holsteins. Those who had visited other community picnics declared this to be the finest exhibit of its kind in the state this year. Fairholm Farms was the scene of this spirited contest and when the calves were led into the ring at least 150 people were on hand. Robert A. Fairbairn, owner of Fairholm Farms certainly was an excellent host. Not only did he give the boys and girls the use of his show stables and grounds but donated a large prize to each of the club members. Fairholm Farms is the home of many famous Clydesdale show horses.

The Guernsey awards were as follows:

Bull (no competition)—Convent's Miss Rosy's Monogram 77673, John R. Hadley, Jr., New Brunswick. Heifers-first, Meadowbrook Phyllis 133035, James Putney Mitchell, New Brunswick, second—(a very close second) Osceola Brightness 127412, James D. Carter, New Market; third —Meadowbrook Fairy Queen 130039, Georgia Louise Hadley, New Brunswick. The winning Guernsey bull was bred by Mrs. Paul Moore of Convent, the Guernsey heifer by R. V. Lindabury, Bernardsville.

A great amount of credit is due to Carl B. Bender, County Club Leader, for his excellent work in organizing this club.

The Guernseys were supplied through the New Jersey Guernsey Breeders' Association. Organization of the right kind is sure to be of great help to any community. The efforts of the breed associations in co-operation with the Calf Club leaders insures better cattle, and better dairy conditions for the state. Calf Club work has introduced pure breds in many sections of New Jersey. Let us all boost this splendid work.

W. M. NULTON, JR.,
Field Secretary New Jersey Guernsey Breeders' Association

Monmouth County

HAROLD K. Williamson of Allaire Farm, Farmingdale, New Jersey is now started in the pure bred Guernsey business. He has secured a bull calf from H. R. Barry of Barry Farm, Far Hills, New Jersey, and two pure bred heifers from Fox Chase Farm, Gladstone, New Jersey. His herd is now under Federal and State Tuberculin Supervision. Mr. Williamson is also a member of the New Jersey Guernsey Breeders' Association, and a new subscriber to the GUERNSEY BREEDERS' JOURNAL. This method of starting men in the Guernsey business is the kind of service the field secretary has been doing with many small farmers. Very little time is spent with the larger Guernsey breeders. This method and the personal service, pays; for he has started two or more men in the same section on the strength of starting the first man right.

WILLIAM M. NULTON JR.,
Field Secretary

Flemington Fair—Hunterdon County

FOR the first time in the history of the Flemington Fair "The Guernsey Breed" was represented. Probasco Farm, owned by C. W. McCutcheon and managed by Edward M. Zetlin, had an exhibit of nine head of excellent Guernseys. A booth was built on the outside of the cattle tent for the purpose of giving Guernsey literature to those interested. Over two hundred glasses of Guernsey milk was given away daily to the residents of Flemington. This exhibit was planned by Mr. Zetlin and Field Secretary W. M. Nulton, Jr., of the New Jersey Guernsey Breeders' Association.

This exhibit was the starting point for the showing of Guernseys at this fair. The fair authorities intend to include a Guernsey class in their next years premium list.

WILLIAM M. NULTON, JR.,
Field Secretary

Somerset County

IT is believed that every pure bred Guernsey herd in Somerset County is now under the Federal and State Tuberculin test. Many herds are fully accredited. Besides the pure bred herds a number of grade herds have also been tested.

WILLIAM M. NULTON JR.,
Field Secretary

(Continued on Page 533)

(Continued from page 517)

BREEDER'S YOUNG HERD

1. Escalon Princess Whiteface 76817, A. B. Humphrey

BREEDER'S CALF HERD

1. Escalon Lottie 131433, A. B. Humphrey

GET OF SIRE

1. Nobleman of Maple Hill 54086, A. B. Humphrey
2. Nobleman of Maple Hill 54086, A. B. Humphrey
3. King of Hollow-Hill Farm 25876, Italian Vineyard Company
4. Effie's King of Hollow-Hill Farm 45861, Italian Vineyard Company

PRODUCE OF DAM

1. A. B. Humphrey on Produce of Grape Wild's Jewel 73362
2. Italian Vineyard Company on Produce of Caroline of Chilmark 24812
3. A. B. Humphrey on Produce Jo Imp. Daisy II. of the Courtil Ronchin 59843
4. Italian Vineyard Company on Produce of Twilight of Glenfield Springs 59843

Fourth Annual Fair

THE Fourth Annual Farm Bureau Fair of the San Diego County, was held in Balboa Park, San Diego, September 20-24. The Guernsey exhibit was a very creditable one, and demonstrated to the public the progress which the Guernsey breed is making in San Diego County.

While there have been Guernseys at all three of our previous fairs, this is the first one where there was any competition to speak of. Four local breeders exhibited thirty-six head, and there was competition in practically every class. Several classes had five and six entries.

The exhibitors were: Russell S. Cox, San Marcos; Clayton R. Grice, Edgemoor Farm, Santee; G. T. Drinkwater, Lakeside, and F. B. Naylor of San Diego. Each exhibitor won his share of blue ribbons. Mr. Cox showed the champion bull, and Mr. Drinkwater the champion cow.

Guernsey literature, furnished by THE AMERICAN GUERNSEY CATTLE CLUB, was freely distributed; and much interest in Guernseys was shown. At least one more Guernsey herd was founded in San Diego County when Frank B. Beyer of San Ysidro, bought four heifer calves exhibited by Mr. Cox, three exhibited by Mr. Naylor, a bull calf exhibited by Mr. Drinkwater, and two more heifers owned by Mr. Cox, but not on exhibition.

Interest ran high in the get of sire class, when three very good entries were shown. While all showed good quality, first place was easily won by the get of "Masterpiece of Edgemoor 54842."

A unique feature of the exhibit of Mr. Grice, was the fact that all entries were bred and raised by the owner—as is the case with his entire herd.

The Jersey and Holstein exhibits were so badly out-classed, they were hardly noticeable.

CLAYTON R. GRICE,
San Diego County

WISCONSIN NEWS NOTES

WAUKESHA COUNTY CALF CLUB

Guernsey Calves at Waukesha County Round-up

TWENTY-TWO Guernsey calves were exhibited at the boys' and girls' club round-up at Waukesha on August 23. First place was by Miss Florence Fox, who defeated her brother who was last year's champion calf club member. However, at the Wisconsin State Fair where the two animals were exhibited, Frank Fox, Jr. succeeded in winning the blue ribbon.

A county ruling allowing only one animal in each class by any one party barred a few excellent animals, however, the showing at the Wisconsin State Fair proved many interesting points. Waukesha County club members exhibited seventeen head of Guernseys at the fair, consisting of junior and senior bull calves, junior and senior heifer calves and junior and senior yearlings. They won, first, second, third, fourth, and sixth senior heifer calf; first and fourth junior heifer calf; first and third bull calf, first, fourth, and fifth yearling heifer; and first in the county club exhibit.

Frank Fox, Jr. won $126 in prize money at the state fair, and other club members won in proportion to the number of animals shown. The prize money for county club work was subscribed by the Waukesha County Guernsey Breeders' Association.

The accompanying picture was taken at the County Round-up at Waukesha, and consisted of a few of the Guernsey calves.

Club work is in charge of County Agent, J. F. Thomas.

Adaline of St. Croix 54122 Captures First Place in Three Day Test

ADALINE of St. Croix 54122, registered Guernsey cow at the Corium Farm, won first place in the dairy competition at the county fair, both in butter fat production and volume of milk. Her milk total was 138.7 pounds and her butter fat total total 8.5047 pounds.

Adaline of St. Croix 54122, stood in the first stall at the east entrance of

Continued on Page 533

NORTH WEST NEWS NOTES

G. N. ANGELL

TWENTY-EIGHT head of Guernseys, besides two club calves, comprised the show at the Clatsop County, (Oregon) and Lower Columbia Fair on the new public dock at Astoria, September 19 to 22, but even so, it was the largest and best balanced exhibition presented by any of the breeds. There were thirty-four Jerseys on the grounds, but through failure of one exhibitor to supply registration papers, there were but twenty-two in the show ring, and Guernseys were supreme. V. H. Harwood of Astoria was the largest exhibitor, seven head, and won the senior and grand championship for bulls on Viva's Buster of Willowood 53720, a son of Viva of Chicona 49287, that has never been shown before. He won two other firsts, but the Astor Branch Experiment station, showing six head, won six on individuals and two on groups, besides senior and grand champion on Imp. Pansy III. of Havilland 60645, last year's champion, and junior bull champion on Tideland Squire, a junior calf. Mark Johnson of Astoria took the junior championship for females on an unnamed daughter of Chicona Anchor 45705, also a junior calf, and Benjamin Ekoos & Son of Astoria, and David Tagg of Warrenton, were the other blue ribbon winners. Other exhibitors included W. DeLong, Brownsmead; J. F. Sale, Mike Seppa and William Fitzgerald of Astoria, and the Fernhill Bull Association. Karl Lyster and Eugene Harder were the club boys who showed Guernseys. E. B. Fitts, extension dairy specialist at O. A. C., made the awards. Guernseys filled six classes, Jerseys four, and Holsteins, two.

BULLS, 3 YEARS OR OVER

1. Harwood
2. Fernhill
3. deLong
4. Seppa

BULL, 2 YEARS AND UNDER 3

1. Tagg

YEARLING BULL

1. Experiment station

BULL, 6 MONTHS AND UNDER 12

1. Experiment Station
2. Sale

BULL, UNDER 6 MONTHS

1. Experiment Station
2. Harwood
3. Harwood

COWS, 4 YEARS OR OVER

1. Experiment Station
2. Tagg
3. Seppa
4. Seppa

COW, 3 YEARS AND UNDER 4

1. Harwood
2. Harwood
3. Tagg

COW, 2 YEARS AND UNDER 3

1. Experiment Station

HEIFER, 18 MONTHS AND UNDER 2 YEARS

1. Experiment Station
2. Ekoos

HEIFER, 1 YEAR AND UNDER 18 MONTHS

1. Harwood
2. deLong

HEIFER, 6 MONTHS AND UNDER 12

1. Ekoos
2. Tagg

HEIFER, UNDER 6 MONTHS

1. Johnson
2. Fitzgerald
3. Harwood

GET OF SIRE

1. Experiment Station
2. Harwood

PRODUCE OF DAM

1. Experiment Station
2. Experiment Station
3. Ekoos
4. Harwood

At the Columbia County Fair at St. Helen, September 19 to 21, S. B. Shafer of Deer Island was the only exhibitor of Guernseys. He showed seven head and took all awards, with a string which will be seen later in the season at the Pacific International Live Stock Show at Portland. The Guernsey show at the Clackamas County Fair at Canby, September 19 to 22 was neligible, Fred Yohann of Aurora being the only exhibitor.

A FINE young bull sired by Rex of Willowbrook 53327, and out of Georgia Dunn 76818, an Advanced Register daughter of France's May King 31553, was recently purchased from H. E. Angel & Son of Mabton, Washington, by Mrs. Helen B. Walters of Ellensburg. The dam made her record of 11901.3 pounds of milk, containing 512.63 pounds of butter fat, at Ruby Dell Guernsey Farm.

Two dandy heifers, first stones in the foundation of another Lewis County, Washington pure bred Guernsey herd, were purchased in Judge Homer Mason's Sale at the Tillamook County Fair, September 14 by H. W. A. Tramm of Chehalis. They are daughters of Imp. Sam Weller of Foothills Farm 50019, possibly the best Guernsey bull ever in service in Tillamook County. Mr. Tramm is another convert from the Holstein breed, of which there are several in Lewis County. He sold his black and whites when he rented his farm seven miles out of Chehalis, near Adna, several years ago, but the lease has just expired; he is itching to get back into the breeding game; and besides, he has two boys which have reached the age when the care of live stock would interest and keep them busy. Mr. Tramm spent three days at the Tillamook Fair, making the trip with R. G. Fowler, Lewis County agricultural agent. He expects to return to the farm in the very near future.

The remarkable growth of interest in Guernseys in Tillamook County, Oregon, during the past year, was extremely well illustrated at the annual county fair September 12 to 15, when for the first time in the history of the breed in that district the number of Guernseys shown by adult exhibitors climbed (from third place last year) to a tie with Jerseys for first. The showing by Guernsey club members compared favorably with that of either Jersey or Holstein; the breed was represented in a headquarters booth which vied for attention with the Jersey and Holstein booths; and Judge Homer Mason's reduction sale on the third day of the fair attracted a big gallery and brought an average of $175 and better. Not counting the club exhibits, there were fifty-six Guernseys in the show stalls; counting them there were sixty-eight more than one-third of the total of 200 dairy cattle shown—and while there is still much to be desired in the way of uniformity of type in Tillamook County herds, the interest of the breeders in coming out the way they did augurs well for the improvement of that very defect. Judge Mason was the largest exhibitor, with seventeen head including his sale cattle, but while he took several firsts, all championships went into other hands. Mr. and Mrs. Ira G. Lance showed eight head and again won the senior and grand championship for bulls on Jolly Fermain 37639. Cottonwood Farm showed nine and won the equivalent honor for females on Oregon Queen 67837, purchased from W. A. Goodin at last spring's Northwest Sale. An unnamed senior bull calf owned by Tony Lagler, a newcomer in the show ring, was junior champion, and a junior yearling. Grumby's Glenda of Green Acres 119309, exhibited by E. A. Blackmore & Son,

was shown to the junior championship for females by young Daniel Blackmore, R. G. Fowler, agricultural agent in Lewis County, Washington, made the awards.

Other exhibitors of from one to four head each were Charles Blum, Ernest Geinger, Pius Christen, Erwin Harrison, H. E. Tucker, Josi & Perrin, T. B. Hyder, John Fitzpatrick, N. N. Kirby and Philip Buslach. Entries in club classes included those of Kenneth and Robert Williams, Walter Naegli, Bryan Morgan, Donald and Gerald Crenshaw, Mignon Buslach, Catherine Lamb, Carl and Len Geinger, John Blazer and Harold Ericson—twelve in all, while nineteen Jersey and fifteen Holstein club calves were shown. The Guernsey club youngsters showed an extemely uniform lot of calves, and their entries in the younger open classes helped to make these among the largest and most uniform at the show. The open class awards follow:

BULL, 3 YEARS OR OVER

1. Jolly Fermain 37639, Ira G. Lance, Tillamook, Oregon
2. Tillamook Glenwood Boy 56889, Charles Blum, Garibaldi, Oregon
3. Sequoia Weller of Janis 72498, T. B. Hyder, Tillamook, Oregon
4. Starlight Governor of Rose City 53594, Cottonwood Farm, Tillamook, Oregon

BULL, 2 YEARS AND UNDER 3

1. Beauty XIV. of the Forgette's Royal Knight 68415, Homer Mason, Tillamook, Oregon
2. Heroine's Walter of May Rose 73264, E. J. Geinger, Tillamook, Oregon
3. Glenwood Tillamook Frenchman 65044, Philip Buslach, Tillamook, Oregon
4. Tillamook of Red Wing, Pius Christen

BULL, 18 MONTHS AND UNDER 2 YEARS

1. Imp. Fair Boy of Riverlawn, Ira G. Lance
2. Fermain's Prince of Few Acres 76148, Homer Mason

BULLS, 1 YEAR AND UNDER 18 MONTHS

1. Walter Rogue's Heroine of Hawthorne 71328, T. B. Hyder

BULL, 6 MONTHS AND UNDER 12

1. Unnamed, Tony Lagler
2. Unnamed, Erwin Harrison

BULL, UNDER 6 MONTHS

1. Walter Naegeli, Tillamook, Oregon
2. Homer Mason
3. Kenneth Williams
4. H. E. Tucker, Albany, Oregon
5. Homer Mason

AGED COW

1. Oregon Queen 67837, Ira G. Lance
2. Auricula's Daisy 41539, Ira G. Lance
3. Imp. Country Laura 2d 105534, Ira G. Lance
4. Janis of Sequoia 104315, Cottonwood Farm

COW, 3 YEARS

1. Beth's Linda of Few Acres 109739, Homer Mason
2. Mountain View Lady 91335, Alfred & John Josi & A. Perrin, Tillamook, Oregon
3. Rosebud of Sequoia 104318, Cottonwood Farm
4. Athlone Weller's Golden Maid 109655, Ira G. Lance
5. Nestle of Godaines 105576, Alfred and John Josi and A Perrin

COW, 2 YEARS AND UNDER 3

1. Ra's Belle's Daisy of Few Acres 109743, Homer Mason
2. Starlight's May of River Lawn, Ira G. Lance
3. Mountain View Bonnie Lass 109768, Alfred & John Josi & A. Perrin

HEIFER, 18 MONTHS AND UNDER 2 YEARS

1. Ira G. Lance

HEIFER, 1 YEAR AND UNDER 18 MONTHS

1. Grumby's Glenda of Green Acres 119309, E. A. Blackmore & Son
2. Elsie of Golden Rod, Erwin Harrison
3. Sam's Pansy Blossom, Homer Mason
4. Jewel's Minnie Pearl of Tillamook 116889, Harry E. Tucker
5. King Noble's Princess Mollie 129587, Alyce Buslach

HEIFER, 6 MONTHS AND UNDER 12

1. Daisy Rex Lady of Tillamook 126991, Mignon Buslach
2. Pet of Golden Rod, Erwin Harrison

HEIFER, UNDER 6 MONTHS

1. Cottonwood Farm
2. Bryan Morgan
3. Homer Mason
4. Donald Crenshaw
5 Robert Williams

SENIOR AND GRAND CHAMPION BULL

Jolly Fermain 37639

SENIOR AND GRAND CHAMPION FEMALE

Oregon Queen 67837

JUNIOR CHAMPION FEMALE

Grumby's Glenda of Green Acres 119309

GET OF SIRE

Cottonwood Farm on Get of Alma's Glenwood of Mound City 44935

Homer Mason on Get of Beauty XIV. of the Forgette's Royal Knight 68415

Ira G. Lance on Get of Jolly Fermain 37639

PRODUCE of Dam

1. Alfred & John Josi & A. Perrin
2. Homer Mason
3. Cottonwood Farm
4. Ira G. Lance

EXHIBITOR'S AGED HERD

1. Ira G. Lance
2. Cottonwood Farm

EXHIBITOR'S YOUNG HERD

1. Homer Mason

BREEDER'S CALF HERD

1. Homer Mason

DAIRY HERD

1. Cottonwood Farm
2. Alfred & John Josi & A. Perrin
3. Ira G. Lance

The club exhibit, in charge of County Club Agent David H. Kennedy, was artistically housed this year in a wing by itself, and attracted a great deal of attention and commendation, the club classes and judging contest drawing almost as large a gallery as the open ones. In Division 1 (young calves) for pure bred Guernseys, Robert Williams won first with the high score of ninety-six on record and exhibit. Bryan Morgan scored ninety and Walter Neageil, Kenneth Williams and Mignon Buslach followed in that order. In Division 1 for grades, Len Gienger, Carl Gienger, and Harold Ericson scored in that order, and in Division II. Daniel Blackmore won first, Kenneth Williams second, and John Blazer third. In the club stock judging contest to determine which county team should go to the state fair, and which to the Pacific International, the Guernsey club team ranked fifth, the Dairy Herd Record club team winning first and that of the Holstein club second. Schuyler Fletcher, a member of the Dairy Herd Record club team and one of our boys to score 210, made a perfect score on Guernseys, while Theodore Jacobs, Allen Krake and George Blum, all members of other teams than the Guernsey, scored 85.

Memphis Tri-State Fair

THE Memphis Tri-State Fair has always been known as one of the leading fairs of the South. Secretary Frank D. Fuller and the other officials of the fair are not satisfied with a fair that is one of the best; they want the best fair in the South. In order to accomplish this ambition officials of the fair decided to tear down all of the old buildings on the grounds and to rearrange the grounds and build an entire new group of buildings. Starting in mid-summer, every building was torn down and the grounds were laid off in an artistic manner. An imposing new entrance was constructed, a splendid new women's building, and manufacturer's building were constructed of brick, and new barns for cattle, swine, and other live stock of frame construction.

The cattle barn is undoubtedly the best in the South. It is a roomy barn for a thousand head of cattle, with plenty of sunlight and ventilation, with a large judging ring in the center with seats on each side that will accommodate hundreds of spectators. The arrangements are ideal. There are shower baths for the herdsmen and caretakers, as well as the cows.

Several years ago A. L Parker, Manager of the Memphis Hotel Company, saw a herd of Guernseys exhibited at the Tri-State Fair by W. H. Bell and Sons, Shelbyville, Kentucky. He liked the cattle and purchased four cows and a bull. He has constantly added to this herd until the Gayoso Farm's herd at Horn Lake, Mississippi,—a few miles south of Memphis,—is known as the leading herd of the southwest. As evidence of the progress being made by this herd it is only necessary to say that at the 1921 Tri-State Fair this herd won one first and very few seconds. This year, in competition that was almost equal to that of 1921, they won seven firsts and four championships, including both senior and grand championships. Their herd had improved since their showing at Nashville, and the uniform type of the get of Langwater Actor 60162, seemed to suit the judge.

The principal exhibitors were Gayoso Farm, Horn Lake, Mississippi; James L. McIntosh, Dovesville, South Carolina; C. S. McCall, Bennettsville, South Carolina; C. L. Jones Forest Hill, Tennessee; exhibited three head. N. C. Lowry and R. A. Jones, local breeders, each showed a bull. Guernseys were judged by Professor C. H. Staples, Baton Rouge, Louisiana. Every animal entered in the classes was looked over carefully by Mr. Staples. He appeared to like especially the spring of rib and placement of tests.

The most remarkable thing about the Tri-State Fair this year was the unprecedented interest in Guernseys shown by the farmers from Arkansas and Mississippi. The Memphis-Tri-State Guernsey Cattle Club co-operated with the Southern representative of THE AMERICAN GUERNSEY CATTLE CLUB in arranging the most attractive booth that has yet been seen at a southern fair. Hundreds of farmers visited the booth and looked over the pictures and posters telling of the advantage of Guernseys, and a great many of them left their names with R. A. Jones, secretary, and R. E. Bobo, president of the Tri-State Club.

The territory around Memphis is undoubtedly the most promising section for Guernsey development in the entire South. While there are very few Guernsey herds at present, there were more prospective purchasers visited the Guernsey booth at Memphis than at any other southern fair in years.

AGED BULL

1. Golden Sun of the Prairie, Gayoso Farm, Horn Lake, Mississippi
2 Daylo of Gayoso 45053, C. L. Jones, Forest Hill, Tennessee
3. Goldenrod's Governor 29712, N. C. Lowry, Memphis, Tennessee

BULL, 2 YEARS

1. Langwater Actor 60162, Gayoso Farm
2. Glenwood's Champion of Clover Farm 65988, James L. McIntosh, Dovesville, South Carolina
3. Fern's Raider of Appin 64700, C. S. McCall, Bennettsville, South Carolina

BULL, 1 YEAR AND UNDER 18 MONTHS

1. Glenwood's Sunburst of Clover Farm 73357, James L. McIntosh
2. Carrie's Rebel of Clover Farm 73358, James L. McIntosh

BULL, 6 MONTHS AND UNDER 12

1. Gayoso Steadfast Ranger 79490, Gayoso Farm
2. Glenwood's Prince of Clover Farm, James L. McIntosh
3. Ultra Duke of Marlboro 78287, C. S. McCall
4. Old Scout of Clover Farm 81511, James L. McIntosh
5. Freda's Actor of Gayoso 76533, Gayoso Farm

BULL, UNDER 6 MONTHS

1. Actor's Incavo of Gayoso 81832, Gayoso Farm
2. Elramoor Adam, R. A. Jones, Limeton, Virginia
3. Entry by C. S. McCall

COW, 4 YEARS OR OVER

1. Soso's Sunbeam of Clover Farm 107281, James L. McIntosh
2. Imp. Duchess II. of Courtil Blicq 74549, James L. McIntosh
3. Carteret's Gold Seeker, C. S. McCall
4. Freda of Mara Alva 68008, Gayoso Farm
5. Galaxy's May Beauty 81382, Gayoso Farm

COW, 3 YEARS AND UNDER 4

1. Appin's Buttercup 98711, C. S. McCall
2. Gemsey's Princess of Clover Farm 93984, James L. McIntosh

COW, 2 YEARS AND UNDER 3

1. Margaret of Gayoso Farm 100626, Gayoso Farm
2. Appin's Belle 106300, C. S. McCall
3. Sunny Glen of Mary Ellen, C. L. Jones
4. Gemsey's Pride of Clover Farm, James L. McIntosh

HEIFER, 18 MONTHS AND UNDER 2 YEARS

1. Bella of Clover Farm, James L. McIntosh
2. Golden May of the Flats 119318, C. S. McCall
3. Chedda's May of Gayoso 112532, Gayoso Farm
4. Sunny Glen's Buttercup 122047, C. L. Jones

HEIFER, 1 YEAR AND UNDER 18 MONTHS

1. Gayoso Archer Girl 116780, Gayoso Farm
2. Appin's Lurline 116724, C. S. McCall
3. Helen's Pride of Wellville 121544, James L. McIntosh

HEIFER, 6 MONTHS AND UNDER 12

1. Gemsey's Jewell of Clover Farm 134037, James L. McIntosh
2. Actor's Molly of Gayoso 125439, Gayoso Farm
3. Ultra Dolly of Appin, C. S. McCall
4. Appin's Dairymaid 130271, C. S. McCall
5. Daisy of Clover Farm 133683, James L. McIntosh
6. Golden May Reliance of Gayoso 125440, Gayoso Farm

SENIOR AND GRAND CHAMPION BULL

Langwater Actor 60162

JUNIOR CHAMPION BULL

Glenwood's Sunburst 53764

SENIOR AND GRAND CHSMPION FEMALE

Margaret of Gayoso Farm 100626

JUNIOR CHAMPION FEMALE

Gemsey's Jewell of Clover Farm 134037

GRADED HERD

1. Gayoso Farm
2. James L. McIntosh
3. C. S. McCall

BREEDER'S CALF HERD

1. James L. McIntosh
2. Gayoso Farm
3. C. S. McCall

BREEDER'S YOUNG HERD

1. James L. McIntosh
2. Gayoso Farm

GET OF SIRE

1. James L. McIntosh on Get of Gemsey's Prince of Burkeville 43596
2. James L. McIntosh on Get of Old Confederate 55196
3. Gayoso Farm on Get of Langwater Actor 60162
4. C. S. McCall on Get of Beauty's Raider of Waddington 41801

PRODUCE OF DAM

1. James L. McIntosh on Produce of Sunbeam of Oak Ridge 40432
2. James L. McIntosh on Produce of Gemsey's Pride of Burkeville 66733
3. Gayoso Farm on Produce of Ranger's Spotted Beauty 59474
4. C. L. Jones on Produce of Homestead Hilda 45657

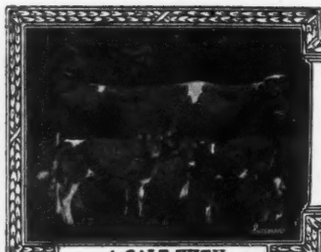

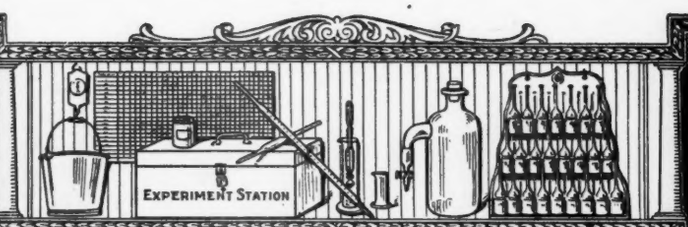

A CALF WITH

TEN · LEADING · COWS

EVERY RECORD

IN · THE · SEVERAL · CLASSES · OF · THE · ROLL OF HONOR

CLASS AA—FIVE YEARS AND OVER

	Lbs. Milk	Lbs. B. F.		Lbs. Milk	Lbs. B. F.
*Pearl's Dot 57445, A. R. 6140	19602.5	965.80	Ollie's Princess of Windermere 52226 A. R. 5239	13341.9	793.67
Jean Du Luth Coronet 52816 A. R. 6392	20004.0	952.27	France's Bellinda of Big Spring Farm 69963 A. R. 8954	15517.8	782.76
Duchess Ruth 47060 A. R. 3523	14644.2	850.49	Pearl of Pomeroy 40325 A. R. 4769	15804.5	777.16
Carwytham Queen 41121 A. R. 4456	15788.4	816.27	Harvest Sunset 62073 A. R. 10436	17597.9	761.96
Carrie of Hillhurst 34864 A. R. 5973	15307.8	814.83			
Bessie of Portland 36255 A. R. 7925	15187.4	805.48			

CLASS BB—FOUR AND ONE-HALF TO FIVE YEARS

May Rose of Westbrook Farm 56445 A. R. 7991	15530.0	757.07	Imp. Wyebrook Rose 69245 A. R. 6186	14872.1	710.21
Beauty of Chicona 65537 A. R. 8111	13563.7	742.69	Summer Rose 61321 A. R. 9896	13549.3	679.00
Kate's Princess Jewel of Springcrest 63736 A. R. 9722	14683.1	729.22	Silver Gem of Cedar Home 60755 A. R. 8854	14410.2	677.10
Imp. Polly Camp of Mara Alva 68154 A. R. 10374	12450.3	714.57	Matha Ninitta of Bellmath 70719, A. R. 11747	12101.4	674.20
			Lady du Chene 56632 A. R. 6978	13712.0	670.80
			Rose of Little Platt 55717 A. R. 7882	12159.7	666.71

CLASS CC—FOUR TO FOUR AND ONE-HALF YEARS

Linden Girl of Harbor Hill 3d 58625 A. R. 4651	15032.9	785.89	Cora of Gerar 48309 A. R. 4706	15368.8	665.94
Galaxy's Violet of Mara Alva 74195 A. R. 11525	13722.2	781.11	Faith of Rockledge 81564, A. R. 11711	13999.0	663.62
Langwater Gardenia 74565 A. R. 11422	13819.9	696.23	Gerar Pearl's Daughter 77032, A. R. 9000	13166.9	645.81
Idyl of Koshkonong Place 48151 A. R. 5684	14466.3	685.98	Fine Feathers of High Hill 73169 A. R. 8782	12863.2	643.57
Langwater Fortunate 74564 A. R. 11354	15422.9	670.80	Jeanette of the Prairie 2d 69685 A. R. 10961	10909.1	638.96

CLASS DD—THREE AND ONE-HALF TO FOUR YEARS

Katonah's Dew Drop 76698 A. R. 8584	16505.5	786.04	Elm Road Polly 66601 A. R. 8515	10976.9	647.18
Milford of Bethany 65962 A. R. 7334	13727.6	708.81	Adell of Burnham Beach 72792, A. R. 8292	13349.7	640.49
Clara's Lily of St. Croix 76288 A. R. 10749	10919.7	685.66	Clare of Gerar 49122 A. R. 4733	13782.9	637.79
Itchen's Golden Daisy of Chilmark 61690 A. R. 8432	14367.0	669.64	Princess of Herodale 79867 A. R. 10960	12474.8	629.88
La Belle of Cress Lawn 116993 A. R. 11444	13643.0	649.28	Starlight Lassie 59141 A. R. 6793	13211.6	618.66

CLASS EE—THREE TO THREE AND ONE-HALF YEARS

Early Dawn 83549, A. R. 11278	10882.6	686.70	Emma of Fond du Lac 71054 A. R. 7852	11412.4	613.26
*Lucky Girl of the Rancho 120783, A. R. 11818	15265.5	672.32	Pearl's Dot 57445 A. R. 6140	11695.5	612.29
Imp. Latona of the Vauquiedor 94277 A. R. 9975	11619.8	667.83	Pretoria's Neanietta of Ingleside 71110 A. R. 9135	11386.0	593.13
Langwater Levity 70293 A. R. 7789	12785.9	662.15	Ingleside Pretoria Vrangue 68494 A. R. 8227	10894.4	587.09
Maude of Spring Meadow 77555 A. R. 10393	12937.9	629.58			
Nan of Birchwood 69607 A. R. 8897	12932.8	627.13			

CLASS FF—TWO AND ONE-HALF TO THREE YEARS

Mixter Faithful 101637, A. R. 11670	12601.9	744.69	Upland's Goodness 89599 A. R. 10842	11648.8	652.30
Guernest Ruth 76671 A. R. 9392	14357.2	742.88	Park's Judith Beauty 76118 A. R. 8533	12107.0	646.15
Golden Coronet of Jean Du Luth 81283 A. R. 10315	12253.5	729.66	Masherlette of Harbor Hill 2d 96653 A. R. 8505	12602.2	634.30
Imp. Rosie II. of Vimiera 93734 A. R. 11356	13396.9	688.35	Little Star of Glencairne 64127 A. R. 7461	11549.9	630.50
Cherub's Promise of Shorewood 83709 A. R. 10800	12311.2	683.54	Vidette of Chicona 78429 A. R. 9614	10988.4	624.57

CLASS GG—TWO TO TWO AND ONE-HALF YEARS

Norman's Missaukee Red Rose 89724 A. R. 10844	15122.3	760.72	Pearl Rose of Beaver Ridge 63932 A. R. 7082	12390.4	688.80
Imp. Prospect's Rose des Houards 89003 A. R. 7549	13157.8	726.85	Minnehaha's Papoose 67732 A. R. 7211	11623.6	678.37
Tuscarora Ledyard Blossom 92158 A. R. 10732	12620.6	707.03	Dorothy of Walnut Grove 93060 A. R. 10959	13343.3	656.95
Maple Glen Miss Frost 89053 A. R. 10888	13165.6	692.76	Mary R. of Fond du Lac 83673 A. R. 9974	10789.8	635.65
			Gana of Valley Gem 81134 A. R. 8898	13285.1	632.85
			Westbrook Ultra Rose 78820 A. R. 8619	13131.7	621.99

AVERAGE YIELD OF 70 CLASS LEADERS 13511.68 LBS. MILK; 697.48 LBS. BUTTER FAT; 5.16 PER CENT.

The above are as they appeared Oct. 15, 1922

Summary of 1992 Double Letter Records

	Records	Lbs. Milk	Lbs. B. F.	Per Cent.
Class AA	565	10079 44	502.91	4.989
Class BB	152	9746 47	488.47	5.011
Class CC	185	9228 28	468.75	5.079
Class DD	190	9085 50	457.19	5.032
Class EE	216	8428 82	428.19	5.080
Class FF	241	8197 90	436.28	5.321
Class GG	443	7756.71	401.39	5.175
	1992	8956.98	455.53	5.086

* First appearance in this list.

Milk Production
Best Year's Record 20004.0 lbs.
Av. Ten Largest Records 17059.56 lbs.

Butter Fat Production
Best Year's Record 965.80
Av. Ten Largest Records 835.35 lbs.

HONORABLE MENTION

Largest double letter record for which certificate has been written since last issue of Journal.

Pearl's Dot 57445. Re-entry: 19602.50 lbs. milk; 965.80 lbs. butter fat in Class AA.

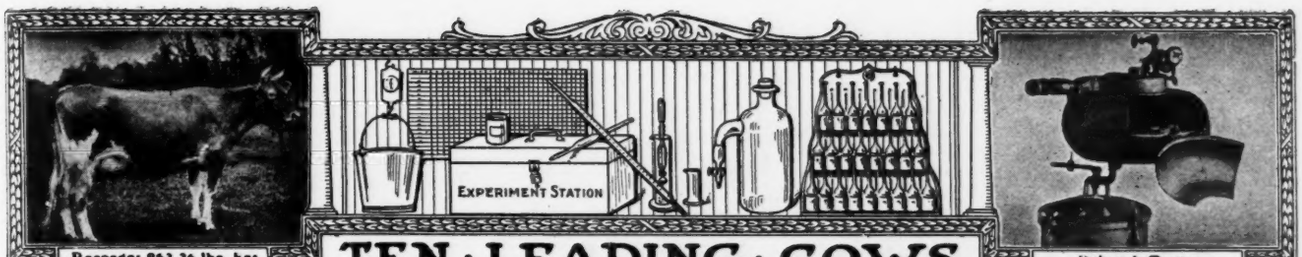

TEN · LEADING · COWS
IN · THE · SEVERAL · CLASSES · OF · THE · ADVANCED · REGISTER

CLASS A—FIVE YEARS AND OVER

	Lbs. Milk	Lbs. B. F.		Lbs. Milk	Lbs. B. F.
Countess Prue 43785 A. R. 6909	18626.9	1103.28	Langwater Hope 27946 A. R. 1978	19882.0	1003.17
Murne Cowan 19597 A. R. 1906	24008.0	1098.18	Yeksa's Tops of Gold's Fannie 22362 A. R. 2394	19794.9	981.53
May Rilma 22761 A. R. 1726	19673.0	1073.41	My Fancy of Falcon's Flight 43999 A. R. 7296	18214.7	979.11
Nella Jay 4th 38233 A. R. 3194	20709.9	1019.25	*Pearl's Dot 57445, A. R. 6140	19602.5	965.80
Langwater Nancy 29743 A. R. 1826	18783.5	1011.66	Spotswood Daisy Pearl 17696 A. R. 790	18602.8	957.38

CLASS B—FOUR AND ONE-HALF TO FIVE YEARS

Marshie D. V. 67481 A. R. 6858	14729.9	915.05	Julie of the Chene 30460 A. R. 2752	15174.2	827.26
Dairymaid of Pinehurst 24656 A. R. 843	17285.3	910.67	Langwater Cleopatra 47043 A. R. 4637	15364.7	792.51
Georgina's Dorothy 68387 A. R. 9074	17292.4	836.79	Lady Lesbia 25142 A. R. 1348	13582.8	787.03
Masher's Countess of Dellwood 72081, A. R. 7650	15274.9	832.23	King's Alberta 33788 A. R. 2555	13954.9	785.61
Brownie of Linwood 60747 A. R. 6804	16296.8	831.07	Pandora's Valentine of Rich Neck 27622 A. R. 1742	14341.6	784.22

CLASS C—FOUR TO FOUR AND ONE-HALF YEARS

Pearl Rose of the Glen 47414 A. R. 4900	16855.6	884.21	Langwater Lustre 47044 A. R. 6794	17307.2	806.10
Azucena's Pride 2d 24957 A. R. 1469	16203.9	855.70	Governess Louise 62170 A. R. 8795	14198.3	800.74
Governor's Pauline 30472 A. R. 2441	14930.0	844.47	Queenie of Springside 90763 A. R. 10845	13432.6	794.80
Maple Glen Lady Pollyanna 73980, A. R. 11746	13925.6	816.66	May Fly of Beaver Ridge 63933, A. R. 9800	13648.9	786.75
Imp. Ladock Jenny 67900 A. R. 7546	15453.3	809.79	Linden Girl of Harbor Hill 3d 58625 A. R. 4651	15032.9	785.89

CLASS D—THREE AND ONE-HALF TO FOUR YEARS

Dolly Dimple 19144 A. R. 628	18458.8	906.89	Royal's Pearl 45209 A. R. 4384	16930.4	788.37
*Cherub's Cora of Shorewood 83706, A. R. 9683	15498.9	869.56	Katonah's Dew Drop 76698 A. R. 8584	16505.5	786.04
Clover of Pencoyd 3d 48274 A. R. 4832	14360.3	818.04	Langwater Dorothy 27944 A. R. 1822	16099.7	781.65
Langwater Heroine 49483 A. R. 5292	16221.1	805.64	Lady's Hope of Maple Hill 44843 A. R. 5700	15126.4	776.63
Mignonette of Rich Neck 36828 A. R. 3054	14304.9	800.77	Imp. Princess of the Blicqs 28485 A. R. 1908	12608.8	774.16

CLASS E—THREE TO THREE AND ONE-HALF YEARS

Jehanna Chene 30889 A. R. 2588	16186.7	863.36	Glenwood's Buttercup 48137 A. R. 3224	13728.9	769.82
Dairymaid of Pinehurst 24656 A. R. 843	14562.4	860.26	Masher's Elsie 24986 A. R. 1967	14458.7	745.75
Imp. Donnington Goldie 5th 59866 A. R. 4811	17861.7	796.52	Kate's Buttercup 82631 A. R. 10841	13497.4	734.61
Golden Secret's Pearl 77034 A. R. 8595	17044.6	794.40	Miranda of Edgewater 30970 A. R. 2363	14617.3	730.49
Lillia of Iowa 2d 61500 A. R. 7589	14239.3	773.03	Gold Dust's Valentine 80841 A. R. 11325	12435.2	715.41

CLASS F—TWO AND ONE-HALF TO THREE YEARS

Brightness of Indian Bridge 85110, A. R. 11524	14460.0	826.03	Dorothy of Brookdale 103307 A. R. 11193	15927.7	764.51
Nella Jay of Pencoyd 77520 A. R. 8730	16325.6	810.63	Jesebel of Edgemoor 52584 A. R. 6195	12434.9	748.32
Katherine's Trixie 100396 A. R. 8580	18495.7	791.48	Mixter Faithful 101637, A. R. 11670	12601.9	744.69
Langwater Hope 27946 A. R. 1978	15078.8	773.59	Guernest Ruth 76671 A. R. 9392	14357.2	742.88
Imp. Pearl of Rocque á Boeuf 94324, A. R. 11671	12929.3	773.39	Island Farm's Milvia Lassie 60950 A. R. 7274	14184.6	742.44

CLASS G—TWO TO TWO AND ONE-HALF YEARS

Norman's Missaukee Red Rose 89724 A. R.10844	15122.3	760.72	Imp. Prospect's Rose des Houards 89003 A. R. 7549	13157.8	726.85
Ultra Celia 72478 A. R. 8206	12566.2	755.83	Nella Jay 4th 38233 A. R. 3194	14772.7	726.32
Langwater Phyllis 70607 A. R. 6614	13288.4	746.23	Champion's Sadie of Little Farm 99056 A. R. 9930	11083.4	716.86
Brookmead's Dorothy 55715 A. R. 6082	14179.4	742.08	Follyland Nancy 52457 A. R. 5266	12270.9	712.60
Cherry of Edgewater 38413 A. R. 3361	13454.2	732.97	Pearl Rose of the Glen 47414 A. R. 4900	12378.8	711.43

AVERAGE YIELD OF 70 CLASS LEADERS 15514.29 LBS. MILK; 823.16 LBS. FAT; 5.30 PER CENT.

The above are as they appeared Oct. 15, 1922

Summary of 14001 Advanced Register Records

	Records	Lbs. Milk	Lbs. B. F.	Per Cent.
Class A	4217	10495.46	520.06	4.955
Cass B	884	10041.20	501.22	4.991
Class C	1093	9638.91	485.82	5.040
Class D	1192	9335.30	471.73	5.053
Class E	1374	8708.33	436.45	5.012
Class F	1682	8457.65	423.40	5.006
Class G	3559	8188.96	407.37	4.975
	14001	9294.64	463.62	4.988

* First appearance in this list.

Milk Production
Best Year's Record 24008.0 lbs.
Av. Ten Largest Records 20083.01 lbs.

Butter Fat Production
Best Year's Record 1103.28 lbs.
Av. Ten Largest Record 1018.05 lbs.

HONORABLE MENTION

Largest record for which certificate has been written since last issue of Journal.

Cherub's Cora of Shorewood 83706. Re-entry 15498.90 lbs. milk; 869.56 lbs butter fat in Class D.

APPROVED ADVANCED REGISTER RECORDS

From October 1 to October 15, 1922

A. R.		Lbs. Milk	Lbs. B. F.	Age Yrs. Mos.	Owner
11748	Imp. Mar's Pretty Dairy Maid 38322	8453.10	406.80	8—3	R. M. Cooper, Jr., Wisacky, S. C.
11749	Hickory Grove's Jean 74199	7612.50	394.79	3—3	T. J. Wright, Mauston, Wis.
11750	Golden Secret's Hougue Maid 84361	7877.40	402.23	2—10	E. C. Peck, Macedonia, Ohio
‡11751	Moss Raider's Violet of Overland 87012	8776.30	450.54	2—10	C. F. Holmes, Overland Park, Kans.
¶11752	Miss Flossie of Barrington 72197	8969.40	484.66	4—6	R. B. Shepard, St. Paul, Minn.
¶11753	Fern Fleurie of Mara Alva 101662	10739.70	558.39	3—3	W. E. Wright, Akron, Ohio
‡°11754	Marchioness of Glencairne 90703	10332.10	578.89	2—9	Mrs. G. M. Harrison, Fredericksburg, Va.
‡11755	Victory Combination of Maplewood 97816	6488.50	316.49	2—2	A. L. Sheldon, Grand Rapids, Minn.
‡11756	Murne Jewel of A. D. F. 94584	8481.10	402.14	2—6	A. L. Sheldon, Grand Rapids, Minn.
‡11757	Victory of Glenburnie 92726	7892.20	450.00	2—2	James E. Russell, Trenton, N. J.
°11758	Table Rock Rosebelle 91987	10466.40	570.62	2—2	Wm. P. Hamilton, Sterlington, N. Y.
11759	Tricksey of Athens 91484	7994.00	502.22	2—2	Wm. A. Erbach, Athens, Wis.
¶11760	Bradford's Daisy 75099	10792.80	535.14	4—2	Fred & R. D. Bradford, Alma, Mich.
‡¶11761	Echo's Golden Glory 51047	10388.60	588.95	7—4	Elmer C. Bandy, Wausau, Wis.
¶11762	Elm Road Janet 74585	8115.40	420.80	4—3	F. A. Waege, Wilton, Wis.
¶11763	Elm Road Wauneta 75525	10132.90	534.02	4—2	F. C. Waege & Son, Wilton, Wis.
11764	Ferncroft's Fanny 83220	10701.80	461.65	3—1	Samuel D. Warren, Essex, Mass.
‡11765	Glenwood's Maid of Farview 83475	7249.10	348.56	3—0	L. C. Lemon, Mount Vernon, Iowa
11766	Gold Coin of Tarbell Farms 2d 76111	8282.80	431.65	4—4	Gage E. Tarbell, Smithville Flats, N. Y.
11767	Goldseeker's Emerita 60097	7345.40	373.86	6—1	W. E. Wright, Akron, Ohio
11768	Maggie of Thorn Hill 91628	9364.30	449.52	2—5	August Ziesing, Deerfield, Ill.
11769	Maranda of Mound City 2d 84274	11868.10	523.68	2—7	Chas. A. Wilkins, Platteville, Wis.
¶11770	Marie Jane 65441	12364.30	556.32	5—4	W. T. White, Chagrin Falls, Ohio
°11771	May King's Josephine 100699	13951.80	607.13	2—11	A. B. Vickery, Lavonia, Ga.
11772	Mixter Blossom 87597	10621.40	556.13	3—2	A. C. Loring, Mound, Minn.
‡¶11773	Imp. Myra of Oakley 73781	8385.80	473.69	7—6	Albert Johnson, Thief River Falls, Minn.
**‡11774	Queen of Greenvale 94039	7680.80	403.82	2—4	Bryce McAdam, Mosinee, Wis.
*11775	Roy's Lady Dewey 29531	11604.50	498.96	12—1	Henry L. Batterman, Millneck, N. Y.
*11776	Billy's Lassie 73531	11401.10	518.50	8—3	E. E. McGrew, Dassel, Minn.
°11777	Gazelle's Daughter of Shagbark 88876	13069.50	644.18	2—6	E. B. Cadwell, Saugerties, N. Y.
11778	Vianna's Fancy Nancy 42018	11266.60	549.58	9—1	F. J. Glanville & Ben. C. Nelson, Lancaster, Wis.
11779	Sarah's Sunbeam 80384	10879.10	571.21	3—7	W. A. Powell, Meridian, Idaho
**‡11780	Cif's Pearl 90009	7851.10	391.94	2—10	F. B. Conklin, Thief River Falls, Minn.
11781	Queen Bessie of Heweshurst 64471	6794.70	405.90	5—11	W. G. Ransom, Homewood, Kansas
¶11782	Sylvia of Sylvanite 99688	11138.80	484.17	1—9	Richard F. Klemm, Baraboo, Wis.
11783	Penelope of Annandale 93610	8892.80	473.72	2—3	W. H. Gratwick, Buffalo, N. Y.
‡11784	Rosella of Green Acre 96349	7673.90	385.66	1—9	William Rawlings, Sandersville, Ga.
‡11785	Constance of Fern Crest 73790	7442.90	364.32	5—2	William Rawlings, Sandersville, Ga.
°11786	Dew Drop of Linwood 90692	12181.90	608.55	2—2	Chas. A. Wilkins, Platteville, Wis.
11787	Branford Foremost Faithful 89897	7514.20	417.81	2—2	George W. St. Amant, East Falmouth, Mass.
°11788	La Noce's May Rose 91329	13543.80	662.24	2—3	George W. St. Amant, East Falmouth, Mass.
11789	Lady Myrtle of Locust Hill 62773	9611.70	513.05	5—9	M. E. Leeds, West Grove, Pa.
°11790	Beacon Hill Dairymaid 98026	10972.90	604.52	1—11	Arthur Curtiss James, Newport, R. I.
°11791	Judy of Stockdale 93505	11199.20	549.45	2—1	Hynicka Bros., Inc., Lebanon, Pa.
11792	Lady Washington of Stockdale 93502	8632.50	402.93	2—2	Hynicka Bros., Inc., Lebanon, Pa.
‡11793	Rose of Maple Lodge 49831	11543.90	523.20	7—6	W. P. Craig, Pittsburg, Pa.
‡11794	Lucy of Wasteland 60416	8150.90	445.76	5—10	P. W. Browing, Riverdale, Md.
¶11795	Honoria of Hedgelawn 74034	11697.80	539.92	4—1	C. C. Bolton, South Euclid, Ohio
¶11796	Daisy Pearl's Daisy of A. D. F. 95496	9463.80	445.96	2—2	C. C. Bolton, South Euclid, Ohio
‡¶11797	Yeksahurst Rochina 86555	6379.80	341.13	2—11	A. O. Oleson, Livingston, Wis.
‡11798	May Rose Goldie of Minot 93416	9953.70	422.67	2—2	E. S. Person, Minot, N. Dakota
‡11799	Betsey Jane of Brook Hill 31527	9085.30	429.19	11—0	Edward T. Williams, Dousman, Wis.
‡¶11800	Duke's Jane of Forest View 84629	8159.90	396.41	2—11	Edward T. Williams, Dousman, Wis.

‡11801	Lady Mar of Braeview 88341	6334.00	302.34	2—4	E. G. Pickard, Cleveland, Ohio
11802	Farmerette of Annandale 88089	10994.30	536.18	3—4	Moses Taylor, Mount Kisco, N. Y.
‡11803	Holbeck's Lassie of Bon Ayre 92810	8708.10	423.62	2—1	Fred C. Holbeck, Long Lake, Mich.
11804	Mount Hope Jethro's Dolly 88753	8656.10	488.35	2—4	E. Parmalee Prentice, Williamstown, Mass.
¶11805	Lady Violet of Harvest Knoll 80470	8967.80	467.53	3—6	E. J. Sunderland, Chanute, Kansas
11806	Top Knot of Endicott Farm 92447	8846.60	441.51	2—1	John Endicott, Birmingham, Mich.
¶11807	Gisela of Falcon's Flight 74697	8574.30	395.61	4—3	Nathan D. Dodge Shoe Co., North Hampton, N. H.
¶11808	Hope of Mountain View 86532	7745.50	411.89	1—11	A. E. Engbretson & V. H. Harwood, Astoria, Oregon
¶11809	Pearl of Ore Hill 83184	9606.70	552.61	3—3	V. H. Harwood, Astoria, Oregon
11810	Alma of Sweet Springs 107035	8695.80	342.55	2—3	William Erf, Bellevue, Ohio
11811	Sugi Mabai 79970	11170.80	487.35	3—9	C. D. Griswold, West Salem, Wis.
‡11812	Yeksahurst Dairy Maid 85692	7803.50	403.93	3—2	A. O. Oleson, Livingston, Wis.
¶11813	Rose of Maple Lind 78069	10030.10	520.31	4—1	Pope N. West, Waupaca, Wis.
¶11814	Laura's American Pansy 70436	10970.40	572.59	5—1	Mrs. Pope N. West, Waupaca, Wis.
11815	Cherub's Ultra May Rose of Shorewood 83707	11314.50	581.01	3—6	D. D. Tenney, Crystal Bay, Minn.
°¶11816	Jean DuLuth Coronet 2d 90316	12228.00	617.24	2—4	Jean DuLuth Farm, Inc., Nickerson, Minn.
‡11817	St. Croix Muriel 85968	11116.50	566.91	3—6	Lloyd Rundell, Roberts, Wis.
‡°†¶11818	Lucky Girl of the Rancho 120783	15265.50	672.32	3—2	D. O. Brant, Owensmouth, Calif.

RE-ENTRIES

‡5988	May Queen of Pomeroy 57443	10409.30	521.42	6—5	E. S. Person, Minot, N. Dakota
°†¶6140	Pearl's Dot 57445	19602.50	965.80	6—10	D. D. Tenney, Crystal Bay, Minn.
7031	Hyacinth of Edgemoor 63573	12226.00	537.58	5—2	George W. St. Amant, East Falmouth, Mass.
¶7041	Janet Fisher 61311	9752.60	447.73	5—6	Herbert L. Tinkham, Brockton, Mass.
7164	Jennie's Princess of Crane Farm 57040	11446.50	446.54	6—6	Charles E. Gorham, Goshen, Ind.
7173	Caribou Mary Ann 57106	11713.00	526.15	6—4	George C. Stone, Pawling, N. Y.
7819	Lavender of Jean Du Luth 52817	12829.70	614.08	7—7	Jean Du Luth Farm, Inc., Nickerson, Minn.
¶8078	Sensitive's Maypole's Coquette 72400	8241.00	410.58	4—2	Rush Taggart, New Canaan, Conn.
8333	Don's Victime of Oaks Farm 74825	11723.20	526.13	4—6	John S. Ames, North Easton, Mass.
9099	Claire of Middlebrook 81470	9527.30	473.86	3—1	W. G. Ransom, Homewood, Kansas
9231	Mayhew Lura 51856	9351.10	440.36	7—4	A. B. Humphrey, Escalon, Calif.
†°9683	Cherub's Cora of Shorewood 83706	15498.90	869.56	3—8	D. D. Tenney, Crystal Bay, Minn.
10010	Madeleine B. 60262	10189.40	512.36	5—9	Louis C. Emmons, Swarthmore, Pa.

Bulls Admitted to the A. R. by Daughters Whose A. R. Numbers Appear in Brackets

Donnington Sequel of Chestnut Hill 31617 [11027-11753]
Glenwood King of Maple River Farm 32498 [11203-11760]
Golden Lad of Paxtang 9482 [1014-11761]
Darling of Melrose's Hambro 41672 [10639-11782]
Tricksey's George of Sunnyside 18355 [11391-11805]
Golden Nobel of the Lakes 37091 [10315-11816]
Florham Moss Raider 30517 [11636-11783]
Maxim of Linda Vista 42270 [11189-11788]
Yeoman's May King of Langwater 14797 [10836-11794]
Duke of Saylesville 32161 [10919-11800]
John of Mountain View 35653 [9467-11808]
North American 18539 [11813-11814]

Class Leader† Exceeds requirements by 100% or over° 1 & 2 day test* 1 day test‡ Farmer's Class**
Double Letter¶

9800 Advanced Register records with names of cows, class, etc. and all Advanced Register sires can be secured for $2.50 by writing

THE AMERICAN GUERNSEY CATTLE CLUB

For Volume XXXIV, Number 6 of the HERD REGISTER

OWNERS' STATEMENTS OF FEEDS

For Cows Exceeding Requirements by 100 per cent. or more

OWNER'S STATEMENT OF FEED FOR MARCHIONESS OF GLENCAIRNE 90703, A. R. 11754

June—14 lbs. daily of the following mixture: 5 lbs. cottonseed meal, 10 lbs each (corn and cob) meal, bran and Larro Feed, 20 lbs. ground oats; 3 lbs. beet pulp, pasture.
July—Same ration as given in June.
Aug.—14 lbs. daily of the following mixture: 15 lbs. cottonseed meal, 10 lbs. each (corn and cob) meal, bran and Larro Feed, 20 lbs. ground oats; 1.5 lbs. beet pulp, pasture.
Sept.—12 lbs. daily of the following mixture: 15 lbs. each cottonseed meal and beet pulp, 10 lbs each (corn and cob) meal, bran and Larro Feed, 20 lbs. ground oats; 1 lb. beet pulp, pasture.
Oct.—14 lbs. daily of 3 lbs. equal parts cottonseed meal and oil meal, 11 lbs equal parts, cottonseed meal, oil meal, (corn and cob) meal, ground oats, bran and Union Grains;1 lb. beet pulp, pasture.
Nov.—14 lbs. daily of equal parts cottonseed meal, (corn and cob) meal, ground oats, bran and Union Grains; 1.5 lbs beet pulp, 14 lbs. equal parts clover hay and Timothy hay, pasture.
Dec.—12 lbs. daily of equal parts cottonseed meal, (corn and cob) meal, ground oars, bran, Union Grains and beet pulp;1 lb. beet pulp, 14 lbs equal parts clover hay and timothy hay.
Jan.—14 lbs. daily of equal parts cottonseed meal, (corn and cob) meal, ground oats, bran and Union Grains;1 lb. beet pulp, 14 lbs. equal parts clover hay, timothy hay and mixed hay.
Feb.—Same ration as given in January without mixed hay.
Mar.—13 lbs. daily same mixture as January; 1 lb. beet pulp, 14 lbs. equal parts clover hay and timothy hay.
Apr.—Same grain ration as January; 1 lb. beet pulp, 10 lbs. clover hay and timothy hay, pasture.
May—13 lbs. daily same mixture as January; 1 lb. beet pulp, 14 lbs, hay, pasture.
June—12 lbs. daily same mixture as January; 14 lbs. clover hay and timothy hay, pasture.

OWNER' S STATEMENT OF FEED FOR TABLE ROCK ROSEBELLE 91987, A. R. 11758

July—8 lbs. daily to the 20th of the following mixture: 100 lbs. each oil meal and corn meal, 200 lbs. each ground oats and bran, then 10 lbs. of the following mixture: 200 lbs. oil meal, 100 lbs. each gluten feed and corn meal, 300 lbs. each ground oats, bran and Larro Feed; 4 lbs. beet pulp, green alfalfa, clover hay.
Aug.—14 lbs. daily of the following mixture: 100 lbs. each cottonseed meal, oil meal, gluten feed and corn meal, 300 lbs. each ground oats and bran,500 lbs. Larro Feed; 6 lbs. beet pulp, green alfalfa, 4 lbs. clover hay.
Sept.—Same ration as given in August with 1 lb. less beet pulp.
Oct.—13 lbs. daily of the following mixture: 100 lbs. each cottonseed meal, gluten feed and corn meal, 200 lbs. oil meal, 300 lbs. each ground oats and bran, 500 lbs. Larro Feed; 5 lbs. beet pulp, 20 lbs. roots, 8 lbs. clover hay.
Nov.—12 lbs. daily same mixture as August with 100 lbs. less Larro Feed; 6 lbs. beet pulp, 20 lbs. roots, 12 lbs. silage, 10 lbs. clover hay.
Dec.—12 lbs. daily same mixture as August with 100 lbs. less Larro Feed; 6 lbs. beet pulp, 20 lbs. roots, 12 lbs. silage, 8 lbs. clover hay.
Jan.—Same grain ration as October; same roughage as December.
Feb.—Same grain ration as October; same roughage as December.
Mar.—Same grain ration as October with 100 lbs. less Larro Feed in mixture; same roughage as November.
Apr.—13 lbs. daily of the following mixture: 100 lbs. each cottonseed meal, gluten feed and hominy, 200 lbs. each oil meal and bran, 300 lbs, each ground oats and Larro Feed; 6 lbs. beet pulp, 10 lbs. each silage and clover hay.
May—11 lbs. daily same mixture as April; 6 lbs. beet pulp, 10 lbs. silage, green alfalfa from the 10th, 6 lbs. clover hay.
June—11 lbs. daily of the following mixture: 100 lbs. each cottonseed meal, oil meal, gluten feed and corn meal, 300 lbs. each ground oats and Larro Feed, 200 lbs. bran; 6 lbs. beet pulp to the 14th, and from the 20th green alfalfa, oats and peas, 3 lbs. clover hay.
July—Same grain ration as June; 6 lbs. beet pulp, green alfalfa, 3 lbs, clover hay

OWNER'S STATEMENT OF FEED FOR MAY KING'S JOSEPHINE 100699 A. R. 11771

Apr.—7 lbs. daily of .8 lb. each cottonseed meal and ground oats, 1.2 lbs. corn meal, 3.8 lbs. bran, .4 lb. rice bran; 10 lbs. each beet pulp and alfalfa, pasture.
May—10 lbs. daily of 2 lbs. each cottonseed meal and ground oats, 3 lbs, each corn meal and bran; 10 lbs. beet pulp, 10.3 lbs. mixed hay.
June—14 lbs. daily of 2.8 lbs each cottonseed meal and ground oats, 4.2 lbs. each corn meal and bran; 12 lbs. each beet pulp and (wheat, oats and vetch) hay, pasture.
July—Same grain ration as May to the 11th, then 8 lbs. of 1.6 lbs each cottonseed meal and ground oats, 2.4 lbs. each corn meal and bran; 2 lbs. syrup, 16 lbs. beet pulp, green millet, 10 lbs. mixed hay, pasture.
Aug.—Same grain ration as May; 2 lbs. syrup, 10 lbs. beet pulp, green corn, sorghum, pasture.
Sept.—12 lbs. daily of 2.4 lbs. each cottonseed meal and ground oats, 3.6 lbs. each corn meal and bran; 2 lbs. syrup, 2.5 lbs. beet pulp, silage, pasture.
Oct.—Same grain ration as June; 5 lbs beet pulp, 30 lbs. silage.
Nov.—Same grain ration as June; 5 lbs beet pulp, 30 lbs. silage.
Dec.—Same grain ration as June; 5 lbs. beet pulp, 30 lbs. silage, 10 lbs. hay.
Jan.—Same grain ration as June; same roughage as December.
Feb.—Same grain ration as June; 5 lbs. beet pulp, timothy and clover hay, 30 lbs. silage.
Mar.—Same grain ration as June; 5 lbs. beet pulp, 30 lbs. silage, mixed hay.
Apr.—Same grain ration as June to the 16th, then 13 lbs. of 3 lbs. corn meal, 10 lbs. Union Grains; 6 lbs. beet pulp, 20 lbs. silage, pasture.

OWNER'S STATEMENT OF FEED FOR GAZELLE'S DAUGHTER OF SHAGBARK 88876, A. R. 11777

June—8 lbs. daily of the following mixture: 25 lbs. cottonseed meal, 30 lbs. oil meal, 100 lbs. ground oats, 200 lbs. bran, 12 lbs. beet pulp; 20 lbs. beet pulp, 10 lbs. each green oats and alfalfa, pasture.
July—9.97 lbs. daily of 1.72 lbs. cottonseed meal, .86 lb. each oil meal and gluten feed, .43 lb. hominy, 5.69 lbs. bran, .41 lb. beet pulp; 20 lbs. beet pulp, 10 lbs. each green oats and alfalfa, pasture.
Aug.—11.26 lbs. daily of 1.84 lbs. each cottonseed meal, oil meal and glutenmeal, 2.87 lbs. each ground oats and bran; 25 lbs. beet pulp, 30 lbs. green alfalfa, 15 lbs. alfalfa hay, pasture.
Sept.—12 lbs. daily equal parts cottonseed meal, oil meal, gluten feed, hominy, ground oats and bran; 15 lbs. beet pulp, 10 lbs. timothy hay.
Oct.—12 lbs. daily of the following mixture: 100 lbs. cottonseed meal, 75 lbs. oil meal, 62.5 lbs. gluten feed, 50 lbs. hominy, 12 lbs. ground oats, 155 lbs. bran; 30 lbs. beet pulp, 10 lbs. alfalfa, pasture.
Nov.—Same ration as given in October.
Dec.—12 lbs. daily of the following mixture: 75 lbs. each cottonseed meal and hominy, 100 lbs oil meal, 50 lbs. ground oats, 125 lbs. bran; 12 lbs. beet pulp 15 lbs. silage, 10 lbs. alfalfa.
Jan.—Same ration as given in December.
Feb.—12 lbs. daily of the following mixture: 75 lbs. each cottonseed meal, oil meal and ground oats, 100 lbs. each gluten meal, hominy and bran; 5 lbs. beet pulp, 12 lbs. silage, 12 lbs. alfalfa.
Mar.—12 lbs. daily of the following mixture: 100 lbs. each cottonseed meal, oil meal, ground oats and bran, 75 lbs. gluten feed, 50 lbs. hominy; 11 lbs. beet pulp, 12 lbs. silage, 10 lbs. alfalfa.
Apr.—11.5 lbs. daily same mixture as March; same roughage as March.
May—11 lbs. daily of the following mixture: 75 lbs. each cottonseed meal and hominy, 100 lbs. oil meal, 50 lbs. ground oats, 125 lbs. bran; 3 lbs. beet pulp, 20 lbs. silage, 12 lbs. alfalfa, pasture.
June—Same ration as given in May.

OWNER'S STATEMENT OF FEED FOR DEW DROP OF LINWOOD 90692, A. R. 11786

Mar.—7 lbs. daily equal parts oil meal, ground oats and bran; 18 lbs. silage, clover hay.
Apr.—14 lbs. daily of the following mixture: 75 lbs. each oil meal and gluten meal, 100 lbs. each corn meal, ground oats, and bran; 2 lbs. beet pulp, 18 lbs. silage, alfalfa, clover hay.
May—13 lbs. daily same mixture as April; 2 lbs. beet pulp, 20 lbs. silage, alfalfa, clover hay.
June—13 lbs. daily same mixture as April; same roughage as May.
July—12 lbs. daily of the following mixture: 75 lbs. each oil meal and gluten meal 50 lbs. corn meal, 100 lbs. each ground oats and bran; 2.5 lbs. beet pulp, 18 lbs. silage, alfalfa.
Aug.—Same ration as given in July.
Sept.—15 lbs. daily of the following mixture: 100 lbs. each oil meal and bran, 50 lbs. corn meal, 150 lbs. ground oats; 3 lbs. beet pulp, alfalfa.
Oct.—Same ration as given in September.
Nov.—13 lbs. daily of the following mixture: 75 lbs. oil meal, 50 lbs. gluten meal, 100 lbs. each corn meal and ground oats, 150 lbs. bran; 3 lbs. beet pulp, 18 lbs. silage, alfalfa.
Dec.—Same ration as given in November.
Jan.—Same ration as given in November.
Feb.—15 lbs. daily same mixture as November; 3 lbs. beet pulp, 20 lbs. silage, alfalfa.
Mar.—15 lbs. daily same mixture as November; same roughage as February.

OWNER'S STATEMENT OF FEED FOR LA NOCE'S MAY ROSE 91329, A. R. 11788

Mar.—42 lbs. of the following mixture: 75 lbs. oil meal, 100 lbs. each hominy, ground oats and bran, 72 lbs. each beet pulp and alfalfa, 30 lbs. silage.
Apr.—248 lbs. grain: 124 lbs. of the following mixture 50 lbs. each cottonseed meal and cocoanut meal, 100 lbs. each oil meal, hominy and bran, 150 lbs. ground oats, 500 lbs. Unicorn Dairy Ration; 124 lbs. of 50 lbs. oil meal, 100 lbs. each hominy, ground oats and bran; 201 lbs. beet pulp, 150 lbs. silage, 248 lbs. alfalfa.
May—446 lbs. grain: 376 lbs. of the following mixture: 100 lbs. each cottonseed meal and cocoanut meal, 200 lbs. each bran, hominy and oil meal, 300 lbs ground oats; 70 lbs. of 50 lbs. oil meal, 100 lbs. each hominy ground oats and bran; 279 lbs. beet pulp, green rye, 310 lbs. alfalfa.
June—450 lbs. of the following mixture: 100 lbs. each cottonseed meal and peanut meal, 200 lbs. each bran, hominy and oil meal, 300 lbs. ground oats, 1000 lbs. Unicorn Dairy Ration; 270 beet pulp, oats and peas, 240 lbs. alfalfa.
July—489 lbs. of the following mixture: 50 lbs. each cottonseed meal and peanut meal, 100 lbs. each bran, hominy and oil meal, 150 lbs. ground oats, 500 lbs. Unicorn Dairy Ration; 279 lbs. beet pulp, green oats, green corn, 248 lbs. alfalfa.
Aug.—493 lbs. of the following mixture: 200 lbs. each bran, hominy and oil meal, 100 lbs. each cottonseed meal and peanut meal, 1000 lbs. Unicorn Dairy Ration, 300 lbs. ground oats; 279 lbs. beet pulp, green corn, 248 lbs. alfalfa.
Sept.—475 lbs. same mixture as August; 270 lbs. beet pulp, green corn, millet, 240 lbs. alfalfa.
Oct.—418 lbs. same mixture as August; 202 lbs. beet pulp, 775 lbs. silage, 248 lbs. alfalfa.
Nov.—450 lbs. same mixture as June with 50 lbs. less peanut meal; 300 lbs. beet pulp, 450 lbs. silage, 240 lbs. alfalfa.
Dec.—465 lbs. of the following mixture: 200 lbs. each bran, hominy and oil meal, 100 lbs. each cottonseed meal, gluten meal and peanut meal, 300 lbs.ground oats, 900 lbs. Unicorn Dairy Ration; 279 lbs. beet pulp, 465 lbs. silage, 248 lbs. alfalfa.
Jan.—489 lbs. same mixture as December; 279 lbs. beet pulp, 620 lbs. silage, 310 lbs. alfalfa.
Feb.—420 lbs. same mixture as December; 252 lbs. beet pulp, 560 lbs. silage, 280 lbs. alfalfa.
Mar.—460 lbs. of the following mixture: 200 lbs. each bran and ground oats, 100 lbs. each hominy, cottonseed meal,gluten meal and oil meal, 900 lbs. Unicorn Dariy Ration, 150 lbs. peanut meal; 279 beet pulp, 620 silage, 310 lbs. Unicorn Dairy Ration, 150 lbs. peanut meal; 279 lbs. beet pulp, 620 lbs silage, 310 lbs. alfalfa.
Apr.—450 lbs. of the following mixture: 200 lbs. each bran and hominy, 100 lbs. each cottonseed meal, gluten meal, peanut meal and oil meal, 300 lbs. ground oats, 900 lbs. Unicorn Dairy Ration; 270 lbs. beet pulp, 450 lbs. silage, 300 lbs. alfalfa.
May—285 lbs. same mixture as April; 152 lbs. beet pulp, 225 lbs. each silage and alfalfa, oats and peas.

OWNER'S STATEMENT OF FEED FOR BEACON HILL DAIRYMAID 98026, A. R. 11790

June—3 lbs. daily of the following mixture: 200 lbs. each cottonseed meal, oil meal and gluten meal, 100 lbs. hominy, 370 lbs. ground oats, 400 lbs. bran; 3 lbs. beet pulp, pasture.
July—10 lbs. daily of the following mixture: 100 lbs. each cottonseed meal, oil meal and gluten meal, 400 lbs. hominy, 150 lbs. ground oats, 200 lbs. bran; 5 lbs. beet pulp, pasture.
Aug.—Same grain ration as July to the 22d, then 12 lbs. of the following mixture: 75 lbs. cottonseed meal, 100 lbs. each oil meal, gluten meal and hominy, 200 lbs. each ground oats and bran; 1 lb. moasses, 10 lbs. beet pulp, pasture.
Sept.—Same grain ration as latter part of August to the 10th, then 12 lbs. of the following mixture: 100 lbs. each cottonseed meal, oil meal, gluten meal and corn meal, 200 lbs ground oats, 150 lbs. bran; 6 lbs. beet pulp, 10 lbs. roots, pasture.
Oct.—14 lbs. daily ot the 22d same mixture as latter part of September with 50 lbs. alfalfa meal added, then 14 lbs. of the following mixture: 100 lbs. each meal, oil meal, gluten meal, hominy and bran, 250 lbs. ground oats; 6 lbs. beet pulp, 15 lbs. mangels, 6 lbs. alfalfa, pasture.
Nov.—Same ration as latter part of October to the 10th, then 14 lbs. of the following mixture: 100 lbs. each cottonseed meal, oil meal, corn meal and bran, 120 lbs. ground oats, 400 lbs.Unicorn Dairy Ration; 5 lbs. beet pulp, 25 lbs. roots, 6 lbs. alfalfa, pasture.
Dec.—14 lbs. daily same mixture as latter part of November with 100 lbs. Centaur Dairy Feed and 50 lbs. gluten added; 5 lbs. beet pulp, 25 lbs. roots, 3 lbs. alfalfa, 7 lbs. mixed hay.
Jan.—13.5 lbs. daily of the following mixture: 100 lbs. each cottonseed meal, oil meal, corn meal and bran, 120 lbs. ground oats, 400 lbs. Unicorn Dairy Ration, 100 lbs. Centaur Dairy Feed; 28 lbs. roots, 3 lbs. alfalfa, 8 lbs. mixed hay.
Feb.—14.5 lbs. daily same mixture as January; 30 lbs. roots, 4 lbs. alfalfa, 10 lbs. mixed hay.
Mar.—14 lbs. daily of the following mixture: 100 lbs. each cottonseed meal, corn meal and bran, 50 lbs. oil meal, 300 lbs. Unicorn Dairy Ration, 150 lbs. Centaur Dairy Feed; 30 lbs. mangels, 12 lbs. mixed hay.
Apr. Same grain ration as March with pasture.
May—15 lbs. daily same mixture as March; 6 lbs. mixed hay, pasture.
June—15 lbs. daily same mixture as March with 50 lbs. hominy added; 4 lbs. mixed hay, pasture.

OWNER'S STATEMENT OF FEED FOR JUDY OF STOCKDALE 93505, A. R. 11791

May—15 lbs. daily of 12 lbs. Unicorn Dairy Ration, 1.5 lbs. each oats chop and bran; 10 lbs. soy bean hay.
June—Same ration as given in May.
July—16 lbs. daily of 12 lbs. Unicorn Dairy Ration, 2 lbs. each oats chop and middlings; 5 lbs. beet pulp, soy bean hay.
Aug.—Same ration as given in July.
Sept. Same ration as given in July.
Oct.—Same ration as given in July.
Nov.—16.5 lbs. daily of 12 lbs. Unicorn Rairy Ration, 1.5 lbs. each oats chop, bran and peanut meal; 4 lbs. beet pulp, silage, alfalfa.
Dec.—14.5 lbs. daily of 10 lbs. Unicorn Dairy Ration, 1.5 lbs. each oats chop, bran and peanut meal; 4 lbs. beet pulp, alfalfa, 10 lbs. soy bean hay.
Jan.—Same grain ration as December; 4 lbs. beet pulp, silage, 10 lbs. soy bean hay.
Feb.—16 lbs. daily of 12 lbs. Unicorn Dairy Ration, 1 lb. oats chop, 1.5 lbs. each oil meal and bran; 4 lbs. beet pulp, 10 lbs. soy bean hay.
Mar.—13.75 lbs. daily of 1 lb. each middlings and bran, 11 lbs. Unicorn Dairy Ration, .75 lb. oil meal; 4 lbs. beet pulp, 10 lbs. soy bean hay.
Apr.—15.75 lbs. daily of 12 lbs. Unicorn Dairy Ration, 1.5 lbs. each middlings and bran, .75 lb. oil meal; 6 lbs. beet pulp, 12 lbs. soy bean hay.
May—Same ration as given in April.

OWNER'S STATEMENT OF FEED FOR JEAN DU LUTH CORONET 2d 90316, A. R. 11816

July—No record given.
Aug.—11 lbs. daily of 2 lbs. each oil meal and Champion Dairy Feed, 1.5 lbs. gluten, 2.5 lbs. ground oats, 3 lbs. bran; 4 lbs. beet pulp, 15 lbs. green corn fodder, 8 lbs. alfalfa.
Sept.—No record given.
Oct.—10.5 lbs. daily of 2 lbs. each oil meal and Champion Dairy Feed, 1 lb. gluten meal, 2.5 lbs. ground oats, 3 lbs. bran; 4 lbs. beet pulp, 15 lbs. rutabagas, 8 lbs. alfalfa.
Nov.—Same ration as given in October.
Dec.—11 lbs. daily of 2 lbs. each oil meal and Champion Dairy Feed, 1 lb. gluten meal, 3 lbs. each ground oats and bran; 4 lbs. beet pulp, 10 lbs. roots, 20 lbs. silage, 10 lbs. alfalfa.
Jan.—Same ration as given in December with mixed hay in place of alfalfa.
Feb.—10 lbs. daily of 2 lbs. each oil meal and Champion Dairy Feed, 3 lbs. each ground oats and bran; 4 lbs. beet pulp, 15 lbs. roots, 20 lbs. silage, mixed hay.
Mar.—11.5 lbs. daily of 2 lbs. each oil meal and Champion Dairy Feed, 1.5 lbs. gluten, 3 lbs. each ground oats and bran; 4 lbs. beet pulp, 20 lbs. silage, mixed hay.
Apr.—Same ration as given in February without roots.
May—12 lbs. daily of 2 lbs. each oil meal and Ajax Dairy Ration, 1 lb. each gluten and corn meal, 3 lbs. each ground oats and bran; 4 lbs. beet pulp, 20 lbs. silage, green feed from the 22d, mixed hay.
June—Same grain ration as May; 4 lbs. beet pulp, green hay.
July—No record given.

Continued from page 524

the Corium exhibition barn. She is an unusually large cow and big without exhibiting coarseness. In the test she was pitted against Brown Swiss, Ayrshires, Jerseys, Holsteins, and Guernseys. Her lead was such that she could skip today's milking and still finish strong.

—DAILY COMMONWEALTH

Continued from page 523

Burlington County

TWO carloads of Guernseys were placed by Field Secretary, William M. Nulton Jr., during the past month. Lyman A. Hornor and J. R. Kinsley of New Lisbon, New Jersey, were the buyers. The cattle were purchased through George M. White of Coxsackie, New York.

WILLIAM M. NULTON JR.,
Field Secretary

Locust Lane Farm Accredited

OUR herd has just passed the annual test and we now have our whole herd accredited.

A. H. FORSYTHE,
Burlington County

A Start in Pure Breds

FREDERICK A. Crine of Wickatunk, New Jersey, has secured the promising young bull, Hero of Wickvale 81797, a Lord Mar-Governor of the Chene combination that is making good in the Wickvale herd of B. DuBois Smock, Matawan, New Jersey. This is Mr. Crine's first pure bred Guernsey, and he is the type of young man who will be apt to appreciate the sterling qualities of the breed in the future. His younger brother Joseph, won the boys' contest for raising corn in Monmouth County last year.

—B. DUBOIS SMOCK
Monmouth County

Mount Paul Farm Clean

MOUNT Paul Farm of Gladstone, New Jersey, owned by Owen Winston has just passed the Federal and State tuberculin test without a reactor.

Middlesex County

WOOD Brook Farms of Metuchen, New Jersey, which is managed by W. R. Hale has just purchased one carload of grade Guernseys from Philo S. Lang of Lyndonville, Vermont.

WILLIAM M. NULTON JR.,
Field Secretary

MARYLAND

News From Maryland

J. WALTON Bolgiano, of Paradise Farm, Cockeysville, Maryland, has purchased from Brooklandwood Farms, a son of Audacity of Edgemoor 54840, out of Marshall's Windflower 60888, a full sister to Windflower 2d's Marshall, the sire of Milford of Bethany 65962, that holds second place in class DD. This bull will be bred to the daughters of Jardiniere's Gracieux 46184, senior herd sire at Paradise Farm, a son of Jardiniere's Masher 20957, out of King's Grace 34640, the dam of Princess Ultra Grace 67269, who recently sold for $7500.

The demand for Guernseys is good and the outlook seems bright. Baltimore County regrets losing James B. Robertson, superintendent of Burnside Farm, from its midst.

J. WALTON BOLGIANO
Baltimore County

NEW YORK

Mount Kisco Fair

WORD has been received that a most successful revival of the old Mount Kisco Fair was staged on Saturday, September 23, when the North Westchester Horse and Cattle Show held a one day fair at Annandale Farm, Mount Kisco, New York. Seventy-eight entries were shown in the Guernsey classes. A detailed report of the show will appear in a later issue of the GUERNSEY BREEDERS' JOURNAL.

WHAT THE COWS ARE DOING

Their latest credits in the Advanced Register

SPECIAL NOTE: This list contains the monthly and total credits as checked at the time of going to press. Any omissions or back credits given signify that either data had not been received in time or are held pending verification. These credits are subject to verification and correction until final approval and acceptance and are all made on the two-day basis except where specially noted.

Name and Number	Class	Days	Month	Month Credit Lbs. Milk	Month Credit % Fat	Month Credit Lbs. B. Fat	Total Credit Lbs. Milk	Total Credit Lbs. B. Fat
ADKINS, B. F., COSQUAY FARM, HEBRON, MD.								
Cosquay Daisy 99167	F	295	July	684.3	5.10	34.90	7887.5	378.41
Cosquay's Mabel 106401	G	90	July	1046.2	5.24	54.82	3195.2	166.48
Cosquay's Rose of Gold 88531	E	317	July	824.7	5.46	45.03	8859.6	495.94
Imp. Nelly of Penrose 93848	D	253	July	817.0	4.57	37.34	7231.9	340.49
Rosalie of Cosquay 2d 99021	G	252	July	921.4	4.74	43.67	7873.4	388.63
Rosemary of Cosquay 99022	F	130	July	978.6	4.33	42.37	4700.8	206.45
Wild Rose of Cosquay 99024	F	132	July	991.6	4.25	42.14	4797.9	204.31
ALEXANDER, WALTER, BONNIE DOON FARMS, WAUSAU, WIS. 1 day test.								
Belle's Queen of Pine Dale 71858	B	365	Aug	192.2	5.27	10.13	8876.0	394.78
Betty of Lone Pine 71575	B	288	Aug	710.2	6.02	42.75	9181.4	499.77
Caribou Francesca 82456	B	153	Aug	668.1	4.83	32.27	4362.8	203.36
Ethel's Pet of Pine Dale 71859	A	66	Aug	1029.7	4.67	48.09	2300.8	105.04
ALLEN, C. C., ALLENWOOD FARM, KENOSHA, WIS.								
Allenwood Primrose 2d 83038	C	239	Aug	787.0	5.12	40.29	7837.6	445.55
Allenwood Primrose's Cream Cup 68758	A	243	Aug	704.0	4.65	32.74	8149.1	429.56
ALLEN, H. M., SWEET SPRINGS FARM, TROY, OHIO.								
Adelaide of Sweet Springs 85769	A	103	July	972.8	4.33	42.12	3452.3	142.35
Dora of Sweet Springs 75796	B	146	July	864.0	4.39	37.93	4932.8	197.00
Jacqueminot's Rosetta 90566	D	71	July	1015.5	4.18	42.45	2609.8	102.40
King's Lena Jane 86390	B	57	July	859.8	4.77	41.01	1628.4	77.98
Naomi of Sweet Springs 66417	A	172	July	750.6	4.65	34.90	5304.1	227.82
Rusty's Gay Miss 85770	C	106	June	960.3	4.12	39.56		
		137	July	855.9	4.52	38.69	4509.2	191.71
Sweet Springs Pride 107034	E	57	July	1196.6	4.32	51.69	2138.5	91.16
ALLWARDT, MARTIN T., GIBSONBURG, OHIO.								
Hiawatha Daisy 74193	A	81	July	1191.1	4.30	51.22	3320.7	141.91
Hiawatha Gouvernante 79484	C	268	July	937.0	5.12	47.97	9316.7	492.64
Hiawatha Pink 91574	E	273	July	1026.6	5.04	51.74	9867.0	523.07
Oh My 63788	A	240	July	759.1	5.35	40.61	7036.8	386.88
Pumpkins 46886	A	245	July	1083.8	4.59	49.75	10176.8	476.04
Imp. White's Daisy II. 35216	A	196	July	1170.4	3.75	43.89	9790.3	358.21
ANDERSON, J. O., HILLVIEW FARM, SUMAS, WASH.								
Francesca of Hillview Farm 89644	E	271	Aug	924.9	4.90	45.32	9815.4	487.18
umner's Sequel Francesca 77705	A	62	Aug	1722.1	4.34	74.74	3325.1	142.39
ANGEL, H. E., RUBYDELL GUERNSEY FARM, MABTON, WASH.								
Angel's Lila May 84114	C	61	July	1357.6	3.93	53.35	2700.4	110.15
Georgia Dunn 76818	A	61	July	1398.1	4.08	57.04		
		92	Aug	1292.0	3.95	51.03	4130.5	170.30
Khedive's Yeksa Eavedrop of Rose City 100801	G	153	July	1012.3	4.55	46.06		
		184	Aug	1016.1	4.47	45.42	6445.4	275.59
Lila May's Daisy 98460	F	21	Aug	724.1	3.67	26.57		
s. France's May King 31553 A. R.								
d. Lila May 67931								
Pearl of High Rock 43393	A	61	July	1098.5	3.96	43.50		
		92	Aug	1064.7	3.97	42.27	3206.1	128.84
Sweet Dame of Muskego 92049	E	119	July	930.4	4.84	45.03		
		150	Aug	840.7	4.88	41.03	5135.8	242.71
ATWOOD, HOWARD, ORCHARD VIEW FARM, BOLTON, MASS.								
Albamont Bluebell 94657	F	327	Aug	669.0	4.51	30.17	8652.1	407.70
Alice of Topinabee 69873	A	12	Aug	479.0	4.38	20.98		
s. Florham Golden Lad 18119 A. R.								
d. Pelsis of the Glen 52888 A. R. 5776								
Conchetta 63963	A	197	Aug	1105.9	4.74	52.42	8565.4	375.24
Imp. Darby's Rosette II. of Le Marais 51180	A	181	Aug	1223.9	5.62	68.78	8364.9	438.63
Kalmia's Amy 92312	E	17	Aug	602.0	4.12	24.80		
s. Favorite's Foremost 44165								
d. Kalmia of Seven Elms Farm 64862								
Mercer's Pinecrest Katherine 44492	A	212	Aug	1188.5	5.07	60.26	9226.7	435.59
Yeoman's Moonbeam of Pinecrest 82100	D	357	Aug	682.7	4.71	32.16	10635.2	471.56
AYERS, W. R., AYERSDALE FARM, AUGUSTA, MAINE. 1 day test.								
Nicolin's Zola 40730	A	31	July	1268.1	4.40	55.80		
s. Nicolin 16241								
d. Saitapharnes's Zola 30698								
BABSON, FRED K., FOUR PINE FARM, HINSDALE, ILL.								
Fairy of Reeder 66802	A	286	July	828.8	5.11	42.35	11272.4	588.90
Fairy's Flossie of Reeder 88211	E	320	May	1514.8	5.09	77.10		
		350	June	1261.7	5.66	71.41		
		365	July	584.3	5.66	33.07	9328.3	536.19
Glenwood's Lilly of Four Pine 87651	F	271	July	92.5	6.43	5.95	9332.5	530.42
Harbor Hill Valentine 126464	G	218	July	825.6	5.98	49.37	6958.5	363.93
King's Agnes of Four Pine 95356	G	310	July	954.2	6.12	58.40	9719.8	550.15
King's Alice of Four Pine 93106	F	170	July	1148.0	4.56	52.35	6462.9	292.74
King's Aline of Four Pine 98182	G	169	July	1249.7	4.36	54.49	6818.7	295.86
King's Babette of Four Pine 101829	G	8	June	255.1	5.85	14.92		
		39	July	1071.8	5.85	63.70	1326.9	77.62
s. King of Chilmark 20798 A. R.								
d. Lilly Lee 52828 A. R. 5777								
King's Becky of Four Pine 104709	G	31	July	1210.3	4.45	53.86		
s. King of Chilmark 20798 A. R.								
d. Friquet of the Prairie 54717 A. R. 7061								
King's Heiress 56631	A	103	July	1239.8	5.58	69.18	4424.2	211.53
Masher's Bud of Clover Lawn 91027	A	76	July	1498.5	4.22	63.24	3983.4	163.38
Imp. Proserpine III. of La Grande Maison 77350	A	83	July	1065.1	4.47	47.61	2952.8	128.74
BACCHUS, T. W., WHITEHALL FARM, ELKTON, MD. 1 day test.								
Duchess of White Hall 103019	G	290	Aug	610.7	4.94	30.17	7252.1	355.15
Lena of White Hall 93124	G	84	Aug	1015.4	4.55	46.20	3074.3	117.29

Lotta's Sweetfern of Iona 60671	A	119	Aug	1215.8	4.24	51.55	5209.2	194.88
Maryland Belle of White Hall 94945	F	365	Aug	647.2	4.68	30.29	9465.7	515.54
Yarra Yarra's Lula of White Hall 93121	E	212	Aug	719.5	4.14	29.79	5100.2	223.66

BACON, MRS. ROBERT, WESTBURY, N. Y.

Aster of Fernbrook 106936	F	31	July	1099.1	4.65	51.11		
s. May King Golda 44207								
d. Pat S.'s Fantine 2d's Lula S. 29273 A. R. 4102								
Ultra Freesia of Fernbrook 106934	G	30	June	892.6	4.61	41.15		
		61	July	942.7	5.03	47.42	1836.3	88.57
s. Ne Plus Ultra of Wyebrook 40129								
d. Freesia of Fernbrook 84946								

BAKER, W. R., DETROIT, MICH.

Anna of Halcyon 85402	E	326	June	765.6	3.77	28.86		
		357	July	656.7	4.02	26.40	7323.8	314.57

BARTLETT, LYLE, BARRON, WIS. 1 day test.

Arba's Beauty 36315	A	229	June	957.4	5.10	48.83		
		260	July	845.0	5.94	50.19	8039.6	427.03
Daphne of Hein's Farm 62395	A	203	June	716.2	5.50	39.39		
		234	July	720.9	5.45	39.29	7024.3	371.71

BATES, E. I., BLOOMER, WIS. 1 day test.

Rose IV. des Reveaux's Pride 74573	A	87	July	1403.6	4.33	60.78	4044.6	169.54

BATTERMAN, HENRY L., BEAVERBROOK FARM, MILLNECK, N. Y.

Beaverbrook Primrose 94822	G	364	Aug	1204.3	4.18	50.34		
		365	Sept	39.1	4.18	1.63	14088.2	613.07

BAUMGARTENER, HENRY, GRAND VIEW GUERNSEY FARM, WRIGHTSTOWN, WIS. 1 day test.

Bessie of Grand View 47008	A	82	June	1359.4	4.97	67.56	3647.1	182.54
Butterfly of Grand View 67280	A	255	June	1113.6	5.56	61.92	10523.5	567.33
Dandy's Lassie of Grand View 82803	D	277	June	772.3	5.59	43.17		
		308	July	736.8	5.22	38.46	9383.0	458.98
Grandvu Beladia 92477	E	143	June	943.8	5.57	52.57		
		174	July	963.6	5.75	55.41	6027.8	340.87
Grandvu Heroine 96224	E	75	June	921.9	5.72	47.01		
		106	July	713.2	5.84	41.65	2864.2	159.49

BEALL, F. H. & J. L. BEALLMONT FARM, LINWOOD, N. C.

Browneye's Susan of Sunny Side 105000	E	365	July	217.6	3.92	8.53	8315.8	377.56
Clarissa of Bon Ayre 88668	D	138	July	945.0	3.44	32.51	4961.8	180.14
Cute Dombey of Mara Alva 90548	D	181	June	830.9	4.41	36.64		
		212	July	810.6	4.37	35.42	6234.1	279.37
Equal of Beall-Mont 98261	F	242	June	740.4	3.64	26.95		
		273	July	747.8	4.04	30.21	7176.7	312.01
Fairy's Equal 71620	B	365	July	146.3	4.21	6.16	11198.3	507.68
France's Verbena's Nettie 79752	B	266	July	690.3	3.88	26.78	8256.9	337.50
Pearl of Beall-mont 109297	G	59	July	959.1	3.63	34.82	1868.1	68.36
Sylvia of Beaver Ridge 70135	A	91	June	839.9	3.65	30.66		
		122	July	856.0	3.97	33.98	3530.2	139.58

BEAVER, GILBERT A., BELLEFONTE FARMS, YORKTOWN HEIGHTS, N. Y.

Reason's Flossy 101051	C	337	Aug	683.7	5.74	39.24	10538.9	585.01
Reason's Spot of Bellefonte 101050	A	137	Aug	946.4	5.05	47.79	5640.0	272.47

BERGE, ANTON O., CORNER HILL DAIRY FARM, VALDERS, WIS. 1 day test.

Anna May of Corner Hill Farm 101324	F	114	July	1052.2	4.70	49.45	3808.1	183.90
Beauty's Twinkle of Prospect 73189	A	81	July	1525.0	4.04	61.61	4160.3	162.84
Clarks Mills Beauty 95442	G	214	June	851.1	5.52	46.98		
		245	July	886.5	5.87	52.04	6761.0	344.51
Dark Helen of Indian Creek 100580	G	147	July	1049.3	4.32	45.33	4619.0	208.45
Nancy of Princess 86836	D	168	July	1270.3	5.17	65.67	7141.9	358.73
Rose of Liberty Bluffer 66724	A	114	July	782.9	5.01	39.22	3421.4	161.22
Theresa of Tricky Bell 93619	E	54	July	1103.9	4.68	51.66	1866.6	91.32
Tricky Bell of Valders 35883	A	243	July	838.4	4.54	38.06	7876.5	367.97
Twinkle's May of Corner Hill Farm 101323	G	210	July	722.5	5.87	42.41	5086.4	285.70

BISHOP, D. T., HARTVILLE, OHIO. 1 day test.

Raider's Hazel of Gazelle 93956	F	175	July	579.2	4.95	28.67	3694.1	182.35
Raider's Rose of Gazelle 96570	F	243	July	480.9	4.90	23.56	4287.0	199.02

BLACK, C. F. & R., MOUNT VERNON, IND. 1 day test.

Lord's Pearl 93270	A	142	June	1143.9	4.52	51.70	6330.5	275.95
Lord's Silky 89936	A	130	May	1254.6	4.65	58.34		
		160	June	1045.1	4.69	49.02	6522.9	320.23

BLOOM, JOHN F., FISK, WIS. 1 day test.

Farewell Morn 82508	A	248	July	691.8	5.25	36.32	7806.8	373.50
Goldie of Bloom Farm 101322	G	177	July	685.8	5.10	34.98	4977.4	237.47
Hermiss 82511	B	212	July	873.9	4.74	41.42	7867.1	354.80
Sequel of Bloom Farm 99987	G	243	July	623.0	5.69	35.45	6002.8	316.10
Veli 73097	A	113	July	761.1	5.18	39.42	3080.9	157.18

BLUE, J. R., CHASE CITY, VA. 1 day test.

Rosie of Cherry View 112749	F	157	July	764.7	5.03	38.46	4107.6	206.14

BOLTON, CHESTER C., FRANCHESTER FARMS, SOUTH EUCLID, OHIO.

Daisy Bleu of Belle Vernon 54738	A	257	Aug	683.3	4.91	33.55	9130.0	415.70
Florrie's Favorite 117365	G	47	Aug	1096.7	3.98	43.65	1590.2	64.43
Galaxy Girl 117364	G	153	Aug	697.3	4.68	32.63	3663.1	168.04
Langwater Penitent 102692	G	116	Aug	1085.4	4.50	48.84	3969.3	167.80
May King's Christina of Village Farm 101088	C	284	Aug	822.6	5.26	43.27	9849.5	490.05
Ocea 50233	A	270	Aug	557.9	5.02	28.01	8412.8	394.65

BORDEN, EST., SPENCER, FALL RIVER, MASS.

Sweet Marvia 96392	G	316	July	612.3	5.74	35.15	7089.2	386.29

BORDEN, HERBERT T., MONDAMIN FARM, MICKLETON, N. J.

Beulah's King and Princess's Daughter 78121	B	142	July	1052.3	4.36	45.88	5610.7	232.04
Flossie of Farview Farm 52099	A	142	July	883.6	3.61	31.90	4892.4	178.39

BRADLEY, J. D. CAMERON, WOLFPEN FARM, SOUTHBORO, MASS.

Imp. Pride III. of the Holderness 93743	E	191	June	581.3	5.51	32.03		
		222	July	541.0	5.23	28.29	6375.8	340.19

BRANT, D. O., OWENSMOUTH, CALIF. 1 day test.

Alma of the Rancho 121281	G	81	July	865.8	4.40	38.10	2085.6	96.35
Amilla of the Rancho 121279	G	141	July	907.0	5.07	45.98	4165.8	217.33
Bertha M. of the Rancho 126246	F	255	July	963.1	5.37	51.72	8931.1	454.34
Betty of the Rancho 2d 98781	G	181	July	1094.2	4.53	49.57	6324.6	303.41
Butternut Queen of the Rancho 95170	D	300	July	1002.0	5.37	53.81	10652.0	580.20
Cherry's Lady May of Corona 69323	B	334	July	109.1	7.08	7.72	8629.6	443.78

Dairymaid of the Rancho 98782	G	283	July	827.4	5.02	41.54	7925.1	387.51
Felois's Tungsten Pricilla 106861	G	66	Apr	1117.4	4.55	50.84		
		97	May	1078.9	5.29	57.07		
		127	June	1116.0	4.96	55.35		
		158	July	1097.0	4.84	53.09	5673.6	271.19
Jilda of the Rancho 95171	E	260	July	1193.3	4.57	54.53	10001.5	459.21
Lady Elsie of the Rancho 127905	G	197	July	858.0	5.20	44.62	5518.6	303.69
Rose of the Rancho 100798	B	170	July	1143.1	4.89	55.90	7489.1	375.74
Ruth of the Rancho 101858	A	361	July	891.7	4.80	42.80	13389.8	639.51

BREUCHAUD, JULES, HIGH POINT SPRINGS FARM, OLIVEBRIDGE, N. Y.

Cavalier's Lassie 65154	A	365	Aug	367.9	5.00	18.40	12254.8	631.40
Grapelawn Josephine 107007	G	249	Aug	695.2	6.06	42.13	6279.1	367.66
Honoria of High Point 106087	G	123	Aug	942.2	5.15	48.52	3817.3	187.76
Laddie's Favorite of Shagbark 118207	G	16	July	530.0	4.46	23.64		
		47	Aug	1193.6	4.46	53.23	1723.6	76.87
s. Florham Laddie 20431 A. R.								
d. Stella's Favorite 2d 29167 A. R. 2283								

BREWSTER, GEORGE S., "FAIRLEIGH," OYSTER BAY, N. Y.

B oad Acres Anita K. 70944	A	145	Aug	704.6	5.82	41.01	4161.2	236.65
Roxanna of Fairleigh 103370	G	171	Aug	821.3	4.50	36.96	4868.8	218.94
Wizard's Florine 108663	G	10	July	361.3	4.43	16.01		
		41	Aug	1088.5	4.43	48.22	1449.8	64.23
s. Masher's Wizard of Dellwood 50710								
d. Imp. Flora III. du Douit 47908 A. R. 6671								
Wizard's Lily of Fairleigh 104875	G	30	Aug	930.2	3.97	36.93		
s. Masher's Wizard of Dellwood 50710								
d. Imp. Duvaux Lily V. 39928								

BRIGGS, GLENN F., AUBURN, N. Y.

Peterkin's and Georgianna's Mollie S. 106656	G	89	Aug	1308.4	4.60	60.19	3843.1	167.40

BRIGGS, GLENN F., & COGGSHALL, L. L., AUBURN, N. Y.

General's Joy 97067	G	335	Aug	800.3	5.08	40.66	9882.0	502.89

BROWN, A. W., RHINELANDER, WIS. 1 day test.

Captain's Lily of Riduna 59713	A	33	June	430.6	5.33	22.95	471.2	25.06
Cena's Polly 61341	A	33	June	871.9	4.04	35.22	954.6	38.87
Tamarack Beauty 91321	E	33	June	439.8	5.30	23.31	476.0	25.09
Tamarack Glory 79991	B	3	May	22.5	4.76	1.07		
		33	June	154.6	4.76	7.36	177.1	8.43
s. Perfection of Clover Meadow 22096								
d. Cena's Polly 61341								
Tamarack Pansy 79992	B	33	June	618.1	5.34	33.01	675.8	35.96
Tamarack Queen 106843	G	33	June	518.2	4.05	20.99	566.5	22.81
Tamarack Zantippe 80675	B	33	June	630.1	4.82	30.37	682.8	32.82

BROWN, HARRY W., WALNUT RIDGE FARM, BLACKLICK, OHIO. 1 day test.

Daisy Primrose of Tod Farms 2d 94941	C	78	July	654.6	4.30	28.15		
		109	Aug	608.6	4.70	28.60	2332.1	106.46
Lady of Lu Alyn 70059	A	109	Aug	657.5	5.35	35.18	2297.9	120.46
Margery Snowbird 83542	B	78	Aug	782.7	4.35	34.05	1991.1	92.26
Pearl of Mill Run 86937	C	109	Aug	603.5	4.91	29.63	2318.2	109.56
Theodore's Louise of White Cottage 73587	A	109	Aug	186.5	4.20	7.83	974.6	50.61

BROWNING, P. W., MOUGHON FARM, RIVERDALE, MD. 1 day test.

Fanny's Lady of Bellview 70021	A	365	Aug	987.0	5.70	56.26	13088.0	633.05
Rosetta of Pine Ridge 105829	G	284	Aug	930.6	5.94	55.28	9873.3	527.25
Imp. Sea Belle of Anna Dean Farm 2d 52574	A	228	Aug	750.3	4.83	36.24	9242.3	367.14

BROWN, J. A., CAPITOLA, CALIF.

Blossy's Sequel 60996	A	63	July	1512.2	5.18	78.33	2990.5	154.62
May Candie 60994	A	170	July	1176.8	4.28	50.37	6384.7	285.31
May Candie's Rose 80240	D	231	July	604.3	4.84	29.25	6027.6	306.82
May Rose's Sweet Maggie 60995	A	168	July	766.1	4.58	35.09	4357.1	215.59
Imp. Primrose II. du Sauchet 53611	A	131	July	759.7	5.11	38.82	3442.6	182.14
Primrose's Golden Lass 67628	A	225	July	1006.8	4.47	45.00	8708.7	411.98
Primrose III.'s Lucy 80239	D	365	July	612.4	4.57	27.99	11131.9	524.34
Imp. Sarah IV. 53615	A	177	July	1135.5	4.10	46.56	6751.6	267.55

BROWN, W. J., PEACEFUL VISTA FARMS, REDFORD, MICH.

Albamont May Queen 88629	E	283	June	650.0	4.61	29.97		
		314	July	610.1	4.96	30.26	7397.5	358.87
Imp. Courtil Mildred of Albamont 110218	E	97	June	802.3	4.29	34.42		
		128	July	815.9	4.55	37.12	3573.8	157.58
Delina of Atwood's Dairy 80331	C	365	June	411.5	3.83	15.76	9256.8	400.05
Golden Cross Tessie of Linda Vista 86591	E	193	June	572.7	4.71	26.97		
		224	July	581.0	5.08	29.51	4819.7	240.22
Goldseeker's Cottina of A. D. F. 81417	D	203	June	729.0	5.04	36.74		
		234	July	716.9	5.80	41.58	6285.8	338.76
Imp. Maresquet Beauty of Albamont 110236	G	127	Mar	679.9	4.39	29.85		
		158	Apr	657.5	4.42	29.06		
		189	May	657.1	4.79	31.48		
		219	June	632.9	4.60	29.11		
		250	July	609.6	4.97	30.30	5593.4	257.01
Imp. Paradise Dolly of Albamont 110214	F	201	June	715.4	4.30	30.76		
		232	July	705.4	4.56	32.17	5916.9	265.04
Princess Marguerite of Linda Vista 86593	E	180	June	663.2	3.95	26.20		
		211	July	632.3	4.46	28.20	4837.2	203.04
Violette of Peaceful Vista 98398	G	257	June	766.5	4.90	37.56		
		288	July	657.9	5.35	35.20	6723.1	338.41

BUCKLEY, H. H., CATHEDRAL FARM, ONEONTA, N. Y.

Jennie's Caroline of Farview 99305	G	344	Aug	770.6	5.26	40.53	9707.4	487.53
Minuet Mapleton 100211	F	172	Aug	851.9	6.00	51.11	5269.9	288.62
Peerless Farm's Hopeful Goda Rilma 59149	A	172	Aug	1158.0	4.70	54.43	6554.1	289.74

BULLOCK, JAMES W., THE YEADON FARMS, WILLIAMSTOWN, MASS.

Duchess of Berkshire 42322	A	102	July	1129.9	4.76	53.78	4233.8	186.12
Joyce of Sunny Brook 112475	F	166	July	530.9	5.31	28.19	3404.3	167.55

BURDEN, HENRY, LONGVIEW FARM, CAZENOVIA, N. Y.

Polly's Fawn of Farview 90623	F	345	Aug	519.1	6.01	31.20	8115.7	449.44
Raymond Princess May 68833	A	123	Aug	700.4	4.78	33.48	3415.5	156.30

BUSH, JAMES A., AMARILLO, TEXAS.

Rose Prevosts of Chesney Farms 100262	F	153	July	769.0	4.81	36.99	4861.5	232.61

BUSH, W. E., CANON VIEW RANCH, COVINA, CALIF.

Della Langdon of Hollow-Hill Farm 90821	D	122	July	867.8	4.32	37.49	3873.1	161.71
Grace of Neshannock 55842	A	122	July	722.0	4.79	34.58	3283.9	158.08

CALIFORNIA, UNIVERSITY OF, UNIVERSITY FARM, DAVIS, CALIF.

Imp. Dene Jewel 48523	A	312	July	981.0	5.38	52.78	11131.7	566.96

***CASSEL, I. A. HARLEYSVILLE, PA. 1 day test.**

Countess of Riverton 87172	D	62	Aug	663.8	4.93	32.73	1303.5	62.09
Ellenwood's Daisy's Princess 111010	G	111	Aug	779.2	5.06	39.43	2633.1	123.40
Granger's Stranford Pride 94524	E	99	Aug	741.1	5.04	37.35	3319.2	110.66
King's Anita 102736	G	134	Aug	777.0	4.43	34.42	3317.7	144.56
Nesta's Noble Violet 104023	G	153	Aug	555.4	4.79	26.60	2955.3	150.26

*Tested by the National Farm School

CHEQUAMEGON GUERNSEY ASSOCIATION, ASHLAND, WIS. 1 day test.

Chequamegon's Primrose 104499	G	57	July	553.7	4.80	26.58	996.0	47.19
Chequamegon's Queen 104502	G	181	July	682.0	5.45	37.17	4232.9	210.80
Chequamegon's Sultana 104500	G	57	July	1003.1	3.49	35.01	1861.2	62.47
Chequamegon's Sweet Marie 104496	G	22	June	577.2	4.64	26.78		
		53	July	702.6	4.64	32.60	1279.8	59.38
s. Jobetty's Perfect Banner Boy 50734								
d. Reed's Marshall's Aldora 80338								
Dairy Lady of Mara Alva 102507	F	17	June	450.1	4.54	20.43		
		48	July	793.5	4.60	36.50	1243.6	56.93
s. Elmpine's Stranger 43135								
d. King Galaxy's Dairy Lady 59775								
King Galaxy's Dairy Lady 59775	A	204	July	859.1	4.95	42.53	6881.6	314.80
Lulu May of Valley Inn Farm 63051	A	77	July	823.1	5.35	44.04	2200.9	105.49
Imp. Maple's Fern of Mara Alva 83920	B	108	July	1202.3	4.39	52.78	4500.2	195.08
Reed's Marshall's Aldora 80338	B	231	July	698.8	5.95	41.58	5731.6	330.81

CHICHESTER, R. H. L., GLENCAIRNE FARM, FREDERICKSBURG, VA.

Ina's Grace 49724	A	259	July	987.6	6.02	59.45	11148.4	620.19

CLARK, D. F., RIVERSIDE STOCK FARM, POSKIN, WIS.

Governess B. of Poskin 89937	D	107	July	871.7	4.54	39.58		
		138	Aug	670.0	4.67	31.29	4074.5	185.22
Lilly's Governess of Poskin 95689	F	246	July	626.8	5.23	32.78		
		277	Aug	601.2	5.40	32.46	7202.2	368.24
Lucile of Pine Grove 77783	B	265	July	793.7	4.61	36.59		
		296	Aug	814.1	4.95	40.30	9712.7	465.47
Madam of Poskin 89938	E	257	July	827.5	5.03	41.62		
		288	Aug	742.8	5.11	37.96	8657.2	431.21
Madam Squire 65787	A	365	July	755.6	5.33	40.27	12327.0	639.71
Miss Masherette Glenwood 69916	A	365	July	287.4	5.65	16.24	7910.3	471.84
Plato's Lucile of Riverside 95691	F	154	July	804.6	4.75	38.22		
		185	Aug	605.8	5.93	35.92	4872.5	233.12
Rosemary of Pine Valley 89534	E	270	July	471.8	6.65	31.37		
		301	Aug	453.8	6.86	31.13	5369.7	327.16
Seafoam of Ardmore 119144	D	261	July	682.0	5.38	36.69		
		292	Aug	677.1	5.41	36.63	7735.9	416.50
Stately of Forest Lodge 91273	E	365	July	185.5	7.10	33.17		
				91.3	4.96	4.53	8909.9	488.22

CLEVELAND, CHARLES D., SUNNYBROOK FARM, EATONTOWN, N. J.

Sunnybrook Myrtle 101971	G	217	July	753.2	4.87	36.68	5712.4	290.55

CLUETT, G. A., GREEN MEADOW FARM, WILLIAMSTOWN, MASS.

Imp. Green Meadow Minerva 110764	B	62	Aug	1358.3	4.81	65.33	2826.0	134.02
Katonah's Glorianna 98643	D	9	Aug	496.4	4.80	23.83		
s. Dairymaid's Glenwood of Pinehurst 8th 30900 A. R.								
d. Katonah's Mermaid 33432								

COGGSHALL, L. L., MAPLE GLEN FARMS, LOCKE, N. Y.

June Frost of Maple Glen 54333	A	138	Aug	1155.8	4.89	56.52	6144.8	296.88
Maple Glen Laddie's Lady 93638	G	355	Aug	684.2	5.61	38.38	8106.2	499.31
Maple Glen Mable Trast 96175	G	280	Aug	978.3	5.44	53.22	10526.3	581.17
Maple Glen September Morn 99231	G	229	Aug	1033.5	4.97	51.36	8238.4	408.05

CONKLIN, F. B., THIEF RIVER FALLS, MINN. 1 day test.

Cif's Beauty 103350	F	61	July	934.8	5.39	50.39	1942.4	98.86
Lady Bruce of Clover-Crest 92680	E	162	July	1182.3	5.97	70.58	6785.5	330.51
Lady Vera's Carda 76237	B	78	June	892.0	5.17	46.12		
		109	July	872.0	5.20	45.38	3151.3	155.73
Queen's Ruby 95304	F	305	June	272.2	5.61	15.27	6563.7	369.33

COOPER, GEORGE C., CRAIGAMOOR FARM, SUPERIOR, WIS.

Tim's Gail of The Balsams 84176	D	233	July	757.9	5.40	40.93		
		264	Aug	657.7	5.65	37.16	7159.3	365.17

COPE, H. C., LEETONIA, OHIO. 1 day test.

King's Spotty 62328	A	250	July	682.6	5.48	37.41	6679.1	386.22

COPE, ROY E., LEETONIA, OHIO. 1 day test.

King's Easter Lilly 88087	B	135	July	728.4	5.27	38.39	3595.5	184.51

CORNELL UNIVERSITY, ITHACA, N. Y.

Glenwood Queen Fay 50622	A	195	July	811.5	5.35	43.42		
		226	Aug	678.8	5.61	38.08	8268.8	436.88
Glenwood Queen Gay 70377	A	186	July	731.2	4.50	32.90		
		217	Aug	630.2	5.03	31.70	6390.3	313.39
Money Madge 75663	C	166	Aug	565.4	5.14	29.06	4553.1	208.28
Triple Bay 50624	A	153	Aug	599.0	4.02	24.08	3836.4	172.70
Triple Play 64236	A	65	Aug	882.6	3.99	35.22	1884.7	91.34

CRAFT, HARVEY C., MATINECOCK FARM, GLEN COVE, N. Y. 1 day test.

Joy of Matinecock 92287	E	118	Aug	1114.2	4.03	44.90	4643.8	176.19
Imp. Queen of Mara Alva 75321	A	61	Aug	1537.8	3.97	61.05	2983.7	137.97

CRAWFORD, W. HARVEY, LARKDALE POULTRY FARM, SALEM, OREGON.

Langdon's Queen of the May 100777	G	167	July	784.7	4.17	32.72	4707.5	198.98

CROZER, JOHN P., WEST FARM, UPLAND, PA.

Brookhaven May Rose 84393	D	365	Aug	183.3	5.01	9.18	8034.1	362.15

DALBEY, ALICE R. G., PROSPECT HILL FARM, GRANVILLE, OHIO.

Janet of Prospect Hill 79916	C	272	July	1123.7	5.11	57.42	10328.9	500.99
Vivian of Homedale Farm 46011	A	170	July	1027.0	5.02	51.56	6552.2	310.04

DANE, ERNEST B., "LONGWOOD," CENTER HARBOR, N. H.

Delphine of Roughwood 75725	C	132	May	1106.5	4.98	55.10		
		162	June	1045.7	5.51	57.62	5475.0	292.27

DAVIS BROS., HARTLAND, VT., 1 day test

Chene's Heroine 56514	A	172	June	912.0	4.86	44.32		
		203	July	758.2	4.95	37.53	7431.3	342.58
Starlight of Stockbridge 34731	A	180	May	423.3	5.41	22.90	7826.7	411.93
Starlight of Stockbridge 2d 61581	A	100	June	832.7	4.72	39.30		
		131	July	748.0	4.55	34.03	4289.3	193.33
Tweed River Girl 43964	A	297	June	555.1	4.87	27.03	7203.2	370.48

DAVIS, JAMES W., GENEVA FARM, ROCKS, MD.

Bel Air Countess 109165	G	71	July	1125.3	4.09	46.02	2484.2	92.90
Bel Air Daisy 104965	G	365	July	355.7	4.63	16.47	8771.6	377.62
Bel Air Merry Xmas 92143	E	101	July	1161.7	4.07	47.28	3941.1	176.87
Bel Air Rose 92141	E	173	July	706.7	4.28	30.25	5060.8	207.10
Geneva's Corrie 86867	D	280	July	570.3	4.65	26.52	7419.8	337.83
Honey Dew's Queen 52928	A	325	July	979.7	4.75	46.54	12508.9	601.33
Miss Peggie of Woodlynn 52280	A	334	July	743.7	3.85	28.63	11531.9	429.44
Nancy of Locust Grove 60332	A	250	July	938.2	4.37	41.00	9514.4	427.61

DAVIS & SON, JAMES W., GENEVA FARM, ROCKS, MD.

Grace of Porters 88729	E	264	July	585.9	4.85	28.42	10007.8	436.55

DEMING, H. P., THE ELM TREE FARM, WINSTED, CONN.

Cosyetta's Chesterbrook Maid 98062	G	334	July	589.3	5.60	33.00	8674.2	430.31
Cozine 57632	A	334	July	511.6	5.76	29.47	7128.0	385.81
Cozine's Princess 92352	F	304	July	428.8	5.87	25.17	6423.9	312.93
Dorothy's Star's Choice Maiden 82981	C	6	June	173.2	5.80	10.05		
		37	July	1004.9	5.80	58.28	1178.1	68.33
s. Choice of Elm Tree Farm 24007								
d. Dorothy's Star 38516								
Elm Tree Itis 89246	E	256	July	577.4	5.96	34.41	6699.0	381.31
Fanstay's Mayfield 99859	F	75	July	769.0	5.77	44.37	1864.9	110.72
Missy May 41414	A	233	July	821.1	5.24	43.03	7338.7	383.85
Missy May Belle 73303	B	273	July	601.8	5.95	35.81	7824.0	432.96

DEUTSCH, JAY B., BAY CLIFFS STOCK FARM, BIG BAY, MICH.

Criterion's Betsey of Bellview 57902	A	152	July	1253.5	4.16	52.15	6369.5	260.21
Folly Honoria 98802	F	161	July	899.0	5.14	46.21	4907.7	246.87
Golda's Beauty of Riverside 44941	A	61	July	1657.8	4.56	75.60	3289.0	144.60
Jennie Robena of Dunfernline 76159	C	286	July	1210.1	4.38	53.00	12400.8	564.58
Missaukee Sally 103153	G	151	May	1101.0	4.87	53.62		
		181	June	1128.5	4.63	52.25		
		212	July	1181.9	4.84	57.20	8055.8	391.18
Princess Pat of Chesney 77268	C	293	July	651.8	5.32	34.68	7334.9	377.19
St. Austell Daybreak 81406	A	77	July	1662.7	4.46	74.16	4168.0	172.87

DULIN, H. S., WOODLEA FARM, LEESBURG, VA.

Dora's Ida of Grove Farm 89200	D	91	July	1005.6	4.52	45.45	3201.1	173.49

DUPEE, WALTER H., ROSEMOOR FARM, RIVERSIDE CALIF.

King's Ada of Four Pine 93107	G	300	June	667.3	5.28	35.23		
		331	July	528.2	6.09	32.17	9285.0	471.22

EBELS, JOHN, HOLLAND, MICH. 1 day test.

Annie of Olive 100658	G	334	July	228.1	6.54	14.92	4882.4	243.69
Dairymaid of Olive 100657	G	304	July	376.4	6.41	24.13	6206.1	302.35
Daisy of Butternut Hill 58261	A	330	July	232.5	6.27	14.58	7810.0	370.21
Hilma of Olive 84179	E	304	July	320.0	6.23	19.94	5652.3	279.61
Lizette of Butternut Hill 44378	A	334	July	296.7	5.90	17.51	6295.7	308.34
Imp. Lizette III. of the Halls 28263	A	171	July	607.7	4.95	30.08	3624.7	168.33
Nettie of Butternut Hill 71200	B	320	July	244.5	5.05	12.35	7532.3	353.13
Princess Gladys 60275	A	151	July	716.7	4.99	35.76	4382.9	204.84
Princess of Olive 83409	D	304	July	348.9	5.69	19.85	6060.1	287.10
Rosette of Butternut Hill 74350	C	304	July	423.2	5.79	24.50	5520.3	298.90

EBY, MERVIN, LOOKWELL GUERNSEY FARM, WAKARUSA, IND.

Betridge's Pearl of Lookwell Farm 98895	F	193	July	699.7	5.62	39.32	4900.1	252.74
Briar of Lookwell Guernsey Farm 67166	A	210	July	812.2	4.98	40.45	6089.1	308.77
Dolly of Lookwell Farm 109599	G	172	July	759.9	4.28	32.52	4345.8	180.88

EMERSON, ISAAC E., BROOKLANDWOOD FARMS, BROOKLANDVILLE, MD.

Brooklandwood Daisy Bell 107402	G	133	Aug	885.9	4.60	40.75	4054.1	183.06
Brooklandwood's May Rose 96002	F	321	Aug	660.5	4.97	32.83	9932.1	444.54
Jacqueminot's Janette 80635	B	137	Aug	1145.0	4.69	53.70	5211.5	236.33
Jacqueminot's Lily Belle 69746	A	73	Aug	1179.6	3.58	42.23	2778.6	100.91
Jacqueminot's Primrose 69748	A	177	Aug	1266.5	4.48	56.74	8163.8	335.50

ENDERS, C. M., DANDELION FARM, WAKARUSA, IND.

Dandelion Peaceful 101559	A	132	July	1049.1	4.96	52.04	4919.0	258.78
Dandelion Susie 108188	G	325	July	619.9	5.07	31.43	8315.6	395.23
Queen's May Rose of Avondale 102695	G	181	July	581.1	4.86	28.24	4211.1	194.20

ENDERS, J. C., DANDELION FARM, WAKARUSA, IND.

Laddie's Marie 103264	G	167	July	800.3	4.03	32.25	4979.1	204.30

ENDICOTT, EUGENE, THE ENDICOTT FARMS, NORWOOD, MASS.

Imp. Lady of Rocque Balan 94102	E	357	Aug	848.0	5.00	42.40	11776.7	573.25
Imp. Lady Valentine of Carteret II. 94098	C	348	Aug	596.7	5.19	30.97	9708.5	453.97
Imp. Loulou's Favourite 93707	D	355	Aug	1338.3	4.51	60.36	15343.7	703.63
Rachel of Indian Bridge 90013	A	187	Aug	1325.0	5.20	68.90	9508.4	471.35
Imp. Rosette II. of Vimiera 93723	E	365	Aug	181.8	4.51	8.20	9210.9	438.96
Imp. Rosie of Lismore III. 93736	E	348	Aug	642.1	4.46	28.64	9145.2	432.04

ENTSMINGER, C. E., ARLINGTON, WASH.

Sunny Girl of Chicona 62799	A	189	July	1180.1	4.60	54.28	7820.2	378.08
Sunny Rose Traveler 94973	E	92	July	998.5	5.91	59.01	3246.8	183.84

EVANS, HARRY B., KASSON, MINN.

August Queen of Roadside Farm 101345	G	212	July	491.2	5.21	25.29	3788.2	204.25
Daisy Garenne 62166	A	151	May	681.8	5.10	34.77		
		181	June	622.3	4.56	28.38		
		212	July	509.3	5.11	26.03	4648.7	221.29
Delmar's May Queen 57656	A	122	July	602.9	5.22	31.47	3650.4	134.26
Easter Buttercup of Roadside Farm 95584	F	181	July	782.7	4.61	36.08	4748.2	221.45
Governess Marshall 69663	A	115	July	912.9	5.07	46.28	3473.3	173.22
Lilly Valentine 62163	A	122	July	481.5	4.22	20.32	1878.6	86.15
Pearl of Roadside Farm 90311	E	212	July	480.8	5.71	27.45	3519.0	199.60
Rosanatte's Buttercup 61450	A	151	May	617.6	5.38	33.23		
		181	June	450.9	5.22	23.54		
		212	July	568.7	4.22	24.00	4285.4	219.13
Sunny May Rose 84691	C	31	July	1053.7	4.13	43.52		
s. Imp. Major of Vimiera 28092								
d. Homestead Rose of Woodend 62168								

EWING, M. C., WAUSAU, WIS. 1 day test.

Creamland's Jennie 101523	G	296	July	566.0	4.85	27.45	7801.1	404.29
Honey Dew Yeksa 60397	A	304	July	513.9	5.65	29.04	7027.1	396.55
Marguerite's Blossom 85202	D	178	July	865.1	5.05	43.69	6103.4	294.19

FAHNESTOCK, WILLIAM, "GIRDLE RIDGE," KATONAH, N. Y.

Juno of Girdle Ridge 68571	A	365	Aug	469.2	4.21	19.75	15323.8	652.65

FESSENDEN, S. H., SILVERWOOD FARM, HOLLISTON, MASS.

Silverwood Lily 77406	C	296	July	877.5	4.48	39.31	9450.0	451.18
Silverwood's Buttercup 83362	E	348	July	484.3	5.68	27.51	8024.5	415.98
Silverwood's Charity 97178	G	164	July	826.8	4.92	40.68	4953.6	233.29
Silverwood's Diana 82940	B	73	June	1619.7	4.30	69.65		
		104	July	1747.4	3.82	66.75	5637.8	227.46
Silverwood's Hope 97177	G	162	July	873.6	4.28	37.39	4798.8	204.15
Silverwood's Rosebud 86963	F	363	July	847.3	4.71	39.91	10746.3	502.30
Silverwood's Violet 87472	F	363	July	527.3	5.70	30.06	8693.3	467.22

FISHER, W. E., WAUWATOSA, WIS.

Arachinette's Lady of the Loop 93597	F	273	July	492.2	5.51	27.12	6294.9	328.86
Imp. McKerrow's Governess Carteret 68736	A	238	July	1317.0	5.14	67.69	10767.5	566.16
Milady of the Loop 107004	G	260	July	476.4	4.98	23.72	5510.6	276.52
Zeffry's Proud Lady of the Loop 102476	G	202	July	656.9	5.02	32.98	4995.0	249.80

FITZMAURICE, E. M., BERLIN, WIS.

Dawn of Village View 45573	A	333	Aug	742.7	4.78	35.50	11268.7	541.17
Governor's Connie of Village View 75275	A	169	Aug	1091.8	4.06	44.33	7108.6	292.29
Governor's Queen of Village View 84477	D	321	Aug	842.1	4.34	36.55	10107.1	464.94
Imp. Valentine of Village View 70240	A	357	Aug	783.2	5.48	42.92	11451.2	615.85

FLINT, A. B., BEAVERTON, OREGON.

Imp. Brilliant Fanny of la Grande Maison 57647	A	304	July	504.5	4.90	24.72	6900.1	370.54
Cascade Dewdrop 88226	E	304	July	518.6	5.48	28.42	6017.2	346.21
Cascade Faithful 92613	E	122	July	736.5	4.58	33.73	3371.6	158.90
Marguerite of Elmonica 95943	F	81	July	861.6	4.80	41.36	2250.2	108.51

FLINT, MRS. A. B., BEAVERTON, OREGON.

Holden's Rose Bud 98538	G	304	July	606.2	4.90	29.70	7165.5	334.35

FOX, F. E., WAUKESHA STOCK FARM, WAUKESHA, WIS.

Aviator of Edgemoor's Queen 109322	G	103	Aug	710.3	4.73	33.60	2540.8	108.97
Fantine of Sarnia 62077	A	282	Aug	842.5	5.03	42.38	8496.4	413.52
Nelly of Pierce 96632	F	293	Aug	770.9	4.50	34.69	7798.1	359.82
Romeo's Fawny of Waukesha 97166	F	274	Aug	725.2	5.11	37.06	6826.9	356.40

FRENCH, & SON, JOSIAH, FRENCH HILL FARM, SOLON, MAINE.

Zelda of Elmlawn 2d 94788	A	139	Aug	922.1	4.83	44.54	4633.8	221.55

FRISSELL, E. R., FRISSDALE FARM, HOPKINS, MINN.

Belle of Bush Lake 89254	E	167	June	799.3	5.20	41.56	4896.6	250.23
Cherry's Trixey of City View 63408	A	365	June	79.4	5.74	4.56	10261.8	562.35
Frissdale's Elsie 104802	G	69	June	840.4	4.52	37.99	1918.0	84.22
Lassie of Capitol View 97392	G	363	Feb	563.5	4.87	27.44		
		365	Mar	33.4	4.87	1.63	7828.0	333.99
Queen of Hollyhocks 3d 61429	A	266	June	866.7	5.79	50.18	8650.6	520.83
Rae Mar 76198	D	334	June	685.2	5.63	38.58	9171.1	498.30
Susie of Skillet Creek 64097	A	299	June	708.9	6.25	44.31	9020.3	543.26

FRISSELL, MRS. E. R., FRISSDALE FARM, HOPKINS, MINN.

Ruth Yeksa of Bush Lake 90208	E	94	June	891.4	5.23	46.62	2888.4	144.01
Stranford's Valley Lily of Chippewa 74895	A	122	June	1061.0	4.23	44.88	4538.8	203.62

GATES, D. F., PLOVER, WIS. 1 day test.

Blueblood's Ollie 91626	E	291	Aug	759.0	5.21	39.54	8745.8	450.53
Gordon's Marcella of Village View 97194	F	273	Aug	879.6	5.19	45.65	7531.4	388.42
Queen of Gates Farm 79568	C	261	Aug	490.8	6.35	31.17	5207.1	297.24

GATES, HAROLD F., PLOVER, WIS. 1 day test.

Golden of Sarnia 72178	A	212	Aug	860.9	4.96	42.70	7218.1	355.92

GAYOSO FARM, HORN LAKE, MISS. 1 day test.

Ina Pearl of Gayoso Farm 103035	G	106	July	848.3	4.03	34.19	3085.7	129.28
Margaret of Gayoso Farm 100626	G	175	July	746.8	4.62	34.50	4472.3	208.10
Molly of Gayoso 79187	C	365	July	494.8	4.60	22.76	7911.0	365.60
Princess May Rose of Gayoso Farm 104959	G	24	July	624.6	3.50	21.86		

s. Imp. Spotswood Sequel 9686 A. R.
d. Princess May Rose of Warren 90268

GEORGE, C. R. & R. L., GEORGELAND FARM, LEBANON, IND. 1 day test.

Boone's Gay Lass of Georgeland 87360	C	167	July	1202.8	4.21	50.64	6519.1	288.86
Imp. Boone's Queen of Georgeland 84061	D	365	July	554.8	4.45	24.69	11295.7	516.62
Imp. Boone's Valentine of Georgeland 84064	C	181	July	1341.7	3.55	47.63	8277.1	325.51
Dimple of Lookwell Farm 97316	G	355	July	966.0	4.27	41.25	9034.5	428.69

GILE, ALBION L., "CHICONA," CHINOOK, WASH.

Ada of Chicona 94897	F	80	July	1318.9	4.01	52.89	3518.5	155.83
Daisy of Chicona 94894	E	117	June	1254.1	5.80	72.74		
		148	July	1118.3	5.90	65.98	6119.4	325.68
Helen of Chicona 90540	E	145	July	871.2	5.64	49.14	4809.2	240.59
Lura of Chicona 100722	G	322	July	928.6	5.58	51.82	9734.3	532.06
Nanette of Chicona 101035	G	144	July	966.8	5.44	52.59	5108.7	256.69
Phyliss of Chicona 90541	E	109	July	918.5	4.96	45.56	3537.4	168.30
Verna of Chicona 94896	G	365	July	863.0	5.49	47.38	10105.2	525.91

GLANVILLE, F. J. & NELSON, BEN C., LANCASTER, WIS.

Polly of Glanville Farms 87743	E	334	July	540.4	6.34	34.26		
		365	Aug	123.9	6.34	7.86	9121.1	483.49

GOODIN, W. A., "ROSE CITY," CORNELIUS, OREGON.

Governor's Blossom of Valevue 64646	A	48	July	1238.5	3.98	49.29	1969.3	74.79
Kate's Princess Jewel of Springcrest 63736	A	55	July	1778.3	4.24	75.40	3112.8	145.86

GOODMAN, LUCY J., E. JANE RANCH, ARCADIA, MO.

Imp. Ruby of Karlton 115182	C	113	Apr	1191.6	4.02	47.90		
		144	May	1171.3	3.60	42.17		
		174	June	1089.5	3.18	34.65		
		205	July	1129.3	4.06	45.85	8082.4	311.96

GORHAM, CHARLES E., GOSHEN, IND. 1 day test.

Hermione of Windermere 51023	A	7	Apr	244.5	4.35	10.64		
		38	May	1092.7	4.19	45.78		
		68	June	1070.5	4.03	43.14		
		99	July	1081.8	4.35	47.06	3489.5	146.62

s. Lizette's Dictator of Bonnie Brae 19471
d. Hermione of Riverside 22791

Pretoria's Beauty 84976	C	117	July	773.6	4.67	36.13	2954.5	131.31

GRINNELL, RUSSELL, LOCUST VALLEY FARM, EXETER, R. I.

Delphine of Roughwood 75725	C	193	July	1054.5	5.26	55.47	6529.5	347.74
Mixter Anything 79731	C	213	July	908.1	5.86	53.21	7092.8	402.67
Mixter Sylvia 87603	D	301	July	940.3	5.32	50.02	9341.5	498.69
Yeoman's Mixter Briar 101619	E	231	July	949.9	4.90	46.55	7843.4	405.05
Yeoman's Mixter Lass 79713	B	256	July	776.6	4.59	35.65	8077.4	383.04

GRISWOLD, C. D., GUERNSEYDALE FARM, WEST SALEM, WIS.

Guernseydale Bo Peep 106523	G	232	July	629.2	5.14	32.34	5572.8	279.59
Guernseydale Maud 101205	G	151	July	538.2	5.01	26.96	3244.0	164.19
Guernseydale Pansy 106524	G	122	July	679.7	4.74	32.22	3063.9	150.82
Masher's Maud 78612	B	145	July	800.4	4.66	37.30	4602.0	225.06

HAGEMAN & SONS, L. E., FLORIDALE FARM, HASTINGS, MINN.

Floridale Fair Governess 96170	F	273	July	528.9	5.88	31.10	5798.7	321.11
Floridale Fair Maid 96171	F	320	July	452.2	6.50	29.39	7077.4	407.40
Floridale Lily Valentine 103078	G	146	July	694.4	5.20	36.11	3563.8	173.81
St. Croix's Anne 56749	A	250	July	632.6	4.46	28.21	6965.5	333.78

HALL, FRANK L., BUFFALO, N. Y.

Donetta of Pineland 100988	F	106	July	1003.2	4.00	40.13	3615.4	145.14
Double Rilma of Pineland 97024	F	104	July	1020.5	4.46	45.51	3524.7	150.69

Imp. Elsia of Sarnia 73734	A	14	May	576.8	5.25	30.28		
		44	June	1405.2	4.03	56.63		
		75	July	1301.1	3.93	51.13	3283.1	138.04
s. Imp. The White Knight 29279 A. R.								
d. Grand Fort Queen R. G. A. S. 2842 F. S.								
Esperance of Chilmark's Rose 109273	A	16	July	617.2	4.03	24.87		
s. Samuel J. of Edgewater 19949								
d. Esperance of Chilmark 28016								
Glenwood Boy's Princess 97347	E	10	May	361.3	4.55	16.44		
		40	June	1303.6	3.15	41.06		
		71	July	1203.0	3.89	46.83	2867.9	104.33
s. La Vanne's Glenwood Boy 37003								
d. Princess of East View 54329								
Lady of Mapleton Spring Farm 118611	A	120	July	1112.1	3.73	41.48	4442.2	173.64
Sultana's Rosamond of Sunnyside 93286	E	122	July	1053.8	4.50	47.42	4502.0	199.06

HAMILTON, GEORGE E., STONE RIDGE FARM, BETHESDA, MD.

Imp. Clara's Blossom of Maple Lodge 93850	D	228	Aug	663.8	5.26	34.92	6099.0	322.86
Imp. Fancy Boneta of Mara Alva 77228	B	365	Aug	20.1	6.14	1.23		
				247.5	4.47	11.06	7129.4	401.80

HAMILTON, WILLIAM PIERSON, TABLE ROCK FARMS, STERLINGTON, N. Y.

Table Rock Rose Anemone 97756	F	228	Aug	889.9	4.90	43.61	7558.5	351.89
Table Rock Rosemary 97758	F	153	Aug	870.1	4.16	36.20	4402.6	192.21

HANNA, H. M. JR., SLEEPY HOLLOW FARMS, WILLOUGHBY, OHIO.

Kremo's Lula of Ology E. 79704	B	104	July	729.2	4.98	36.31	2715.3	132.88
Tansy Pierpole's Equal 79129	B	165	July	785.9	5.06	39.77	4788.9	250.36

HARRIS, ED G., RAYCLIFFE FARMS, GASPORT, N. Y.

Ethel of Edgewater 104193	G	88	July	840.6	3.91	32.87	2875.1	102.52
Miss Jean of Edgewater 110262	G	50	July	872.8	4.40	38.40	1492.7	63.51
True Lass of Edgewater 110175	G	31	July	748.6	3.15	23.58		
s. Royal R. of Edgewater 31785								
d. Truelove of Edgewater 70370								
Vesta Rose of Edgewater 104191	G	161	July	576.7	4.89	28.20	4244.1	186.81

HARRISON, MRS. G. M., "SHERWOOD FOREST," FREDERICKSBURG, VA. 1 day test.

Avon-Vale's Sweetheart 88804	E	327	Aug	642.0	5.66	36.34	7726.7	435.88

HARTLEY, EST. G. G., ISLAND FARM, ISLAND, MINN.

Beda Maid of Island Farm 78998	D	315	July	462.3	5.76	26.63	7819.5	384.53
Beda of Island Farm 99990	G	280	July	708.0	5.74	40.64	7562.9	366.41
Beda's Beldame of Island Farm 106123	G	92	July	830.1	4.89	40.59	2471.5	114.21
Beda's Julia of Lakeside 90613	F	365	July	388.5	5.99	23.27	11569.4	528.56
Beda's May Rose of Island Farm 100259	F	27	July	1099.1	4.56	50.12		
s. Beda's May King 11893 A. R.								
d. Starlight May Rose 59142 A. R. 7058								
Beda's Milvia of Island Farm 101481	G	1	June	32.4	3.77	1.22		
		32	July	1322.9	3.77	49.87	1355.3	51.09
s. Beda's May King 11893 A. R.								
d. Milvia of Meadowbrook 27171 A. R. 1614								
Beldame's Beda of Island Farm 92745	F	210	May	986.6	5.01	49.43		
		240	June	921.9	5.11	47.11		
		271	July	974.6	5.31	51.75	9562.1	440.31
Golden Beda of Island Farm 100260	G	130	July	1066.5	5.03	53.64	4666.9	198.72
Hero's Beda of Island Farm 92741	F	359	July	666.5	5.33	35.52	10277.1	532.52
Island's Lady Generous 130981	G	56	July	1152.0	4.48	51.61	2015.7	83.05
Island's May Rose Lassie 70584	A	113	July	1218.8	4.61	56.19	4563.9	203.79
La Noce's Beda of Island Farm 101480	G	113	July	988.7	5.15	50.92	3930.3	188.60
Lassie's Blossom of Island Farm 84197	D	257	July	1024.0	5.14	52.63	9172.3	407.87
Loyal Beda of Island Farm 78996	B	144	July	1656.6	4.48	74.22	8332.1	354.67
Maxim's Golden Bella 87940	F	292	Apr	968.2	6.27	60.71		
		323	May	991.4	6.02	59.68		
		353	June	921.6	6.04	55.66		
		365	July	373.2	6.04	22.54	11455.5	660.99
Starlight May Rose 59142	A	194	July	1108.0	5.19	57.51	8162.8	401.23

HASKELL, H. G., HILL GIRT FARM, COSSART, PA.

Fisherman's Phillida of Rockstone 74929	A	87	July	1232.9	5.47	67.44	3573.9	188.11
Florham Art 80292	B	70	July	1322.5	4.13	54.62	3049.9	128.56
Follyland Butter Queen 61532	A	294	July	1113.5	3.84	42.76	12178.1	485.05
Helen of Hill Girt 75411	A	117	July	1238.3	4.86	60.18	4871.4	227.48
Lady Golden Secret 71391	B	334	June	278.2	4.22	11.74		
		365	July	992.5	4.22	41.88	7784.0	384.84
Imp. Lillian of the Manoir 104079	D	118	July	1010.7	4.81	48.61	4287.1	195.90
Niola 68814	A	295	July	1008.3	4.92	49.61	9733.9	478.08
Ultra Golda 72472	A	168	July	1105.7	4.86	53.74	6717.4	309.36

HASKELL, J. A., OAK HILL FARM, RED BANK, N. J.

Florence of Oak Hill 78331	B	5	July	153.6	4.88	7.50		
		36	Aug	1090.1	4.88	53.20	1243.7	60.70
s. Oak Hill Reaper 31783 A. R.								
d. Miss Fixit of Oak Hill 42353 A. R. 3979								
Gertrude of Oak Hill 78328	A	4	July	121.8	4.94	6.02		
		35	Aug	1042.8	4.94	51.51	1164.6	57.53
s. Oak Hill Reaper 31783 A. R.								
d. Twilight Daisy of Oak Hill 43118 A. R. 4499								
Hyhara of Oak Hill 78332	C	134	Aug	957.9	4.79	45.88	4635.8	217.19
Martha's Butter Maid of Oak Hill 91445	E	2	July	66.2	5.33	3.53		
		33	Aug	1122.9	5.33	59.85	1189.1	63.38
s. Florham Butter Boy 34376								
d. Martha of Portland 62610 A. R. 7849								
Reaper's Rosemary of Oak Hill 90428	E	73	Aug	1047.8	4.62	48.41	2455.7	116.28
Rose Girl of Oak Hill 98013	F	8	July	283.6	4.01	11.37		
		39	Aug	1075.9	4.01	43.14	1359.5	54.51
s. Florham Butter Boy 34376								
d. Imp. Rose V. of Bickleigh 512220 A. R. 5001								

HEFTER, H. J., TATTOUR FARM, BYRON, WIS. 1 day test.

Betty Cream Pot 71097	A	43	Aug	1576.2	3.40	53.59	2135.3	73.89
Golondriena of Sunny Ridge 107138	F	37	Aug	672.8	4.87	32.77	774.7	38.49

HEIFNER & SON, C. B., SULLIVAN, OHIO. 1 day test.

Raymond's Lady Sunbeam 48290	A	328	Aug	583.1	6.01	35.04	8681.4	540.44

HENDEE, GEORGE M., HILLTOP FARM, SUFFIELD, CONN.

Butter Girl of Engelwood 93051	E	181	July	1038.7	5.42	56.30		
		212	Aug	1009.8	5.19	52.41	7637.2	385.58
Edgemoor Beauty's Annabelle 93559	F	212	July	927.3	5.47	50.72		
		243	Aug	875.9	5.57	48.79	7887.2	427.97

Green Meadow May Queen 110763	C	187	July	921.0	5.16	47.52		
		218	Aug	828.4	5.08	42.08	8095.1	359.24
Imp. Ladylike of Guernsey Home Farm 74120	A	82	July	1223.1	5.44	66.54		
		113	Aug	1058.6	5.32	56.32	4534.8	235.81
Pencoyd Rosebud 90835	E	117	July	1392.5	5.16	71.85		
		148	Aug	1210.1	4.57	55.30	6751.3	285.47
Pencoyd's Pearl 97616	G	181	July	1069.8	5.29	56.59		
		212	Aug	1037.2	4.72	48.96	7657.9	386.23

HERBERT, PRESTON, MAPLE SHADE FARM, BRIARCLIFF MANOR, N. Y.

Imp. Bluebell des Fontenelles 110642	F	224	Aug	1038.1	4.26	44.22	8489.4	380.73
Mixter Alice 79590	B	52	Aug	1292.9	4.67	60.38	2192.7	101.86

HICKS, GEORGE J., HICKS' GUERNSEY FARM, SAGINAW WEST SIDE, MICH.

Belle S. of Saginaw 49414	A	97	July	1632.2	4.46	72.80	5634.6	229.67
Blanche Y. of Beechview 48916	A	243	July	759.7	4.92	37.38	7824.0	344.32
Glenwood's Hope of Shady Nook 55946	A	8	May	310.8	3.67	11.41		
		38	June	1164.6	3.67	42.74		
		69	July	928.2	4.30	39.91	2403.6	94.06
s. Glenwood of Roseheath Orchards 24835								
d. Goldhunter's Beauty of Shady Nook 36582								
Imp. Itchen Cowslip of Saginaw 57174	A	75	July	1212.1	4.70	56.97	3427.9	147.82
Lucy Rose of Saginaw 105918	G	70	July	1016.1	4.79	48.67	2457.0	113.23
Mabel of Saginaw 92382	F	181	July	863.3	5.20	44.89	5665.6	275.62
Osseo's Secret of Saginaw 62453	A	4	July	154.6	4.50	6.96		
s. Imp. Roberts' Secret 30805								
d. Imp. Le Pelley's Gem 2d 53924								
Roberts' Fleurie of Saginaw 61533	A	113	July	1090.9	4.54	49.53	4581.6	184.73
Totten's Bonnie Brook of Farmdale 80605	A	63	July	1271.8	4.12	52.40	2720.1	109.47
Imp. Vauquiedor's Girl of Saginaw 48124	A	229	July	822.4	4.72	38.82	6642.6	307.99

HILL, CHARLES L., "SARNIA," ROSENDALE, WIS.

Imp. Flirt of Sarnia 87351	A	64	July	975.9	5.39	52.60	2195.9	114.82
Jessy of Sarnia 94382	G	267	July	529.4	3.82	20.22	6323.2	308.12
Joan of Sarnia 97118	G	273	July	673.3	5.39	36.29	8048.4	380.26
Jolie of Sarnia 96554	G	277	June	531.4	5.83	30.98		
		308	July	622.0	5.66	35.21	7024.2	356.63

HILLES, JOHN A., MEADOW BROOK RANCH, HOOD RIVER, OREGON.

Glenwood Girl of Valley Gem 99182	G	240	June	654.5	4.90	32.07		
		271	July	654.7	5.45	35.68	7383.8	360.30

HINTON, ORRA E., WEEDSPORT, N. Y.

Daisy Lenore 48893	A	289	July	547.1	5.60	30.64	8880.8	473.06
Owasco Independence 104081	G	167	July	562.2	5.62	31.60	3431.5	177.59

HOARD, A. R., "KOSHKONONG PLACE," FORT ATKINSON, WIS.

Beauty of Koshkonong Place 3d 79839	C	243	July	792.7	4.90	38.84		
		274	Aug	678.9	5.14	34.90	9434.6	462.88
Bess of Koshkonong Place 6th 91057	G	365	July	444.8	5.08	22.60	12833.3	560.60
Dearie of Koshkonong Place 3d 91060	E	147	July	895.0	4.55	40.72		
		178	Aug	742.0	4.46	33.09	6366.3	272.81
Glory of Koshkonong Place 3d 85755	D	177	July	802.7	4.55	36.52		
		208	Aug	674.7	4.74	31.98	6506.5	281.45
Netta of Koshkonong Place 74437	B	223	July	663.5	4.48	29.72		
		254	Aug	537.4	4.46	23.97	7411.7	310.65
Rosamond of Koshkonong Place 74440	B	122	July	1184.3	4.40	52.11		
		153	Aug	978.6	4.65	45.50	6780.8	305.64

HOEN, FRANK J., GLYNDON, MD. 1 day test.

Rosebud of Liberty Hills 89788	D	274	Aug	481.9	6.21	29.93	6047.9	348.96
Sunbeam of the Roses 102764	G	183	Aug	639.5	4.17	26.67	4499.4	185.58

HOLLERITH, HERMAN, WASHINGTON, D. C.

Daisy of Mobjack 85119	E	334	July	535.5	5.33	28.54		
				487.9	4.86	23.71	11665.6	651.27
Mobjack Maid 85120	E	259	July	994.3	4.47	44.45	10249.4	459.30

HOLLISTER, THEO, MOOSE VALLEY FARM, DULUTH, MINN.

Imp. Governs Nancy 44534	A	80	July	1252.1	4.71	58.97	3279.6	146.56
Moose Valley Caroline 102387	G	77	July	818.5	4.46	36.51	2028.9	83.83
Moose Valley Fairy 99663	G	264	July	591.9	4.68	27.70	5846.0	264.21
Moose Valley Montrose 74734	A	127	July	1142.0	5.21	59.50	5603.4	274.93
Moose Valley Nanny 97112	G	343	July	542.5	4.60	24.96	6852.8	311.98
Prospect's Trustful 62446	A	165	July	1118.5	4.52	50.56	7439.2	349.62

HOPE, J. L., FLORHAM FARMS, MADISON, N. J.

Donna May Dalila of Linda Vista 42569	A	153	Aug	1120.5	5.69	63.76	6181.3	307.40
Donna May Katherine of Linda Vista 65175	A	66	Aug	1529.1	3.77	57.65	3084.4	110.22
Florham Majesty 76080	B	329	Aug	853.7	5.75	49.09	11636.5	566.16
Imp. France's Charmante of the Isle 115322	A	329	Aug	780.5	5.76	44.96	10056.8	566.29
Muriel of Linda Vista 61383	A	192	Aug	1353.0	4.80	64.94	9704.6	448.35
Pearl of Linda Vista 75063	A	194	Aug	1323.7	4.61	61.02	9099.4	386.35
Princess Pat of Linda Vista 78109	B	123	Aug	995.0	5.45	54.23	4558.3	221.78
Ultra Excellent 101669	G	243	Aug	939.2	4.94	46.40	8032.0	350.41

HOPPERT, BENJAMIN W., NORWIND FARM, SHEBOYGAN, WIS.

Beauty's Grace of Louis Corners 95733	E	104	Aug	675.2	5.69	38.42	2826.1	144.35
Belle Munroe of Tonydale 83230	C	123	Aug	996.9	4.36	43.46	4705.9	206.20
Peggy Munroe of Tonydale 83240	D	176	Aug	855.7	4.87	41.67	5330.0	258.02
Triple Oaks Betsey 93418	F	335	Aug	717.4	5.81	41.68	8561.4	439.12

HORST, P. B., DALTON, OHIO. 1 day test.

Beulah's Daughter of Oakwood 54046	A	274	Aug	552.3	4.85	26.79	5906.0	285.92

HOTCHKISS, FRANK A., OAKHURST FARM, MILLERTON, N. Y.

Rose of Oakhurst 4th 88364	D	61	July	1045.6	4.90	51.23	1995.9	95.13
Royal Rose of Oakhurst 96879	E	110	July	903.3	4.95	44.71	3495.8	161.68
Ultra Vanity of Oakhurst 64370	A	230	July	1206.0	5.48	66.09	10274.8	523.85

HOUGHTON, CLEMENT S., STANNOX FARM, EAST HOLLISTON, MASS.

Beulah of Stannox 104835	F	174	July	815.9	4.60	37.53	5121.0	243.15
Cleopatra of Stannox 104838	G	256	July	512.2	5.39	27.61	4517.3	268.05
Clotho of Stannox 2d 104837	G	261	July	525.1	5.21	27.36	4942.3	264.89
Editha of Stannox 104834	G	304	July	493.8	6.00	29.63	6276.6	340.97
Ginita of Stannox 104831	E	304	July	621.3	5.42	33.67	7349.9	387.78
Grace of Stannox 104833	G	267	June	596.8	5.33	31.81		
		298	July	553.6	5.43	30.06	6581.4	341.84
Gypsy of Stannox 104839	G	257	July	712.9	4.88	34.79	6839.9	333.45

HUGHES, ROY O., CLOVER VALE FARM, MORA, MINN. 1 day test.

Craigamoor Golden Violet 98404	G	263	July	601.6	6.70	40.31	6211.4	357.29

HUMPHREY, A. B., GRAPE WILD FARMS, ESCALON, CALIF.

Calla Grove Beauty 73357	A	77	July	1535.5	4.04	62.03	3870.4	157.06
Calla Grove Merry Maiden 87769	E	303	July	598.0	5.55	33.19	8338.9	476.66
Escalon Daisy 106083	F	168	July	767.2	4.80	36.83	4319.1	216.23
Escalon Dosia 119135	E	143	July	1031.6	5.02	51.79	4781.9	238.89
Escalon Fairy 72222	A	138	July	1190.7	4.59	54.65	5714.5	282.24
Escalon Hyacinth 90088	F	334	July	740.5	5.15	38.14	8296.9	435.69
Escalon Lady Rose 120379	G	212	July	758.1	4.61	34.95	5494.5	276.84
Faith of Revada 77089	C	273	July	829.4	6.32	52.42	7453.1	470.42
Grape Wild's Jewell 73362	A	196	July	1205.8	4.24	51.13	8062.9	343.19
Phillys of Mayhews 71891	B	285	July	911.9	4.25	38.76	10058.1	465.22
Imp. Purity of Revada 72880	A	68	July	859.9	5.04	43.34	1905.6	107.86
Revada Lilly Bell 81707	D	272	July	968.9	5.41	52.42	7745.0	442.56
Rival's Phillys of Norwood 36034	A	134	July	1389.3	4.82	66.96	6406.3	307.46

HURDLE, JESSE, HUNTINGTON, IND.

Florena's India Beauty 94165	A	94	June	1188.1	4.08	48.47		
		125	July	1110.5	3.97	44.09	5408.1	236.84
Maud's Pearl of Clear Creek 108986	F	71	June	1191.2	3.88	46.22		
		102	July	1142.6	3.58	40.91	4022.7	156.88

HURDLE, RICHARD M., HUNTINGTON, IND.

May of Cuffdale 89794	D	94	June	1092.2	3.51	38.34	3697.3	133.77

IKELER, J. HAROLD, PINE GROVE FARM, MILLVILLE, PA.

Frances Bloom of Oakwood 46870	A	261	July	998.3	4.62	46.12	8678.4	373.71
Rockingham's Groton Girl 78390	B	261	July	1111.5	5.26	58.46	9418.9	475.44

INGALLS, G. R., EAU CLAIRE, WIS. 1 day test.

Belle of River Bend 95563	A	21	June	932.2	3.83	35.70		
		52	July	1399.7	3.78	49.13	2331.9	84.83
s. Hijink's of Koshkonong Place 30587								
d. Amherst Flo 37089								
Buttercup's Jewel of Cumberland 85653	E	233	June	840.4	3.91	32.86		
		264	July	746.5	5.53	41.28	7417.2	331.55

IOWA STATE COLLEGE, AMES, IOWA.

Ames Rouge Lassie Alpha 82863	C	105	July	793.2	4.72	37.44	3007.3	152.90

JACKLIN & SONS, B. A., ELM GROVE FARM, WAUPACA, WIS. 1 day test.

Chiquita's Fawn 68991	A	61	July	1226.9	4.49	55.09	2452.3	107.05
Evelyn's Pearl 64487	A	62	July	1366.9	3.88	53.04	2811.5	111.69
Evelyn's Rose's Star 68374	A	103	July	1343.6	3.94	52.94	4943.0	188.41
Jean's Ardis 98428	E	20	July	714.6	4.09	29.23		
s. Hijink's of Koshkonong Place 30587								
d. Clovilla Jean 70437								

JAMISON BROS., HOMESTEAD FARM, APPLETON, WIS.

Cherub's Lilly of Homestead 103808	G	135	July	821.4	4.91	40.33		
		166	Aug	803.7	4.93	39.62	4470.7	231.00
Danseuse of Edgemoor 96255	G	302	July	505.3	5.24	26.48		
		333	Aug	347.2	4.66	16.18	6991.7	340.42
Dot-a-Girl of Homestead 103807	G	203	July	580.1	4.77	27.67		
		234	Aug	522.0	4.55	23.75	4842.3	218.34
Ringing Bells of Edgemoor 96258	F	148	July	639.9	4.79	30.65		
		179	Aug	637.1	4.63	29.50	4291.8	205.68
Tiny Tidy of Homestead 103811	G	132	July	774.3	4.69	36.31		
		163	Aug	722.1	4.57	33.00	4054.5	203.39

JEAN, DU LUTH FARM, INC., NICKERSON, MINN.

Golden Cremona 91118	E	107	July	1089.5	4.81	52.40	3896.3	191.25
Golden Valentine of Jean Du Luth 103252	G	126	July	971.5	5.43	52.75	4162.8	211.42
Lavender of Jean Du Luth 52817	A	342	July	1007.0	4.86	48.94		
		365	Aug	699.6	4.86	34.00	12829.7	614.08
Leda's Daisy Moon 102680	G	76	June	1363.8	4.79	65.33	3522.6	158.42
May Rose Leda of Jean Du Luth 75766	B	197	July	1250.0	5.75	71.88	8849.2	444.35
May Rosinette of Jean Du Luth 89707	F	242	July	950.2	5.68	53.97	7965.7	432.44
Roselight of Jean Du Luth 64384	A	227	July	1294.4	4.99	64.59	11289.9	514.72

JENKINS, ARCHIE D., SPRING RIDGE FARM, WAUKESHA, WIS. 1 day test.

Rhapsody 59344	A	184	July	1075.2	5.89	63.33	7591.2	398.37
Yeksa Queen of Bailey Falls 88398	D	194	July	855.7	5.31	45.44	6444.9	303.78

JENKINS & SON, E. H., SPRING RIDGE FARM, WAUKESHA, WIS. 1 day test.

Fancy of Pine Hill 90247	D	2	June	71.6	4.21	3.01		
		33	July	1094.4	4.21	46.07	1166.0	49.08
s. Deasie's May Rose of Allenwood 33278								
d. Fancy of Holyoke 27623								
Sir Coral's Bessie 71534	A	160	July	977.4	4.68	45.74	5375.8	243.77

JENKINS, RUTH, SPRING RIDGE FARM, WAUKESHA, WIS. 1 day test.

Beauty's Yeksa of Spring Ridge 85327	C	74	June	824.1	4.62	38.07		
		105	July	782.1	4.81	37.62	2879.6	141.60

JENSEN, L., CLEARBROOK, MINN. 1 day test.

Azalia of Oakdale 50886	A	71	July	1018.6	3.18	32.39	2478.5	94.73
Azalia's May Rose 83369	D	196	July	899.0	4.47	40.19	7146.9	342.00
Gold Dust's May Jewell 67296	A	134	July	1177.7	4.45	52.41	5335.3	242.94
May Rose Goldleaf 87034	E	177	July	907.0	4.59	41.63	5955.0	280.47

JEPSON, C. M., WINFIELD GUERNSEY FARM, ZUMBROTA, MINN.

Big Maple's May Rose Beauty 103838	G	156	July	573.9	4.64	26.63	3919.0	168.79
Imp. Damette of Jean Du Luth 93868	E	243	July	110.3	5.19	5.72		
				527.8	4.55	24.01	4861.7	249.08
Imp. Florence of Le Douvre 93880	E	233	July	328.0	5.88	19.29	4268.8	223.68
Primrose's Newgrove Queen 101443	D	156	July	733.8	4.37	32.07	4820.2	203.96
Imp. Renouf's Beauty II. of the Gron 52621	A	228	July	726.6	5.62	40.83	8103.4	390.43

JOHNSON, MARGERY C., ROBINWOOD FARM, MUNCIE, IND.

Cora of Robinwood 120657	G	365	June	312.5	6.63	20.72	6150.0	308.19
Czarnia of Mill Creek 81485	B	122	July	632.7	4.99	31.57	3565.6	156.94
Gwonda of the Hills 60135	A	181	July	552.6	5.69	31.44	4574.5	227.92
Kathleen of Robinwood 98170	G	181	July	540.0	4.48	24.19	4365.7	183.55
Suzanne of Robinwood 98169	G	198	July	540.7	4.09	22.11	4343.8	177.72

KEAN, HAMILTON F., GREEN LANE FARM, ELIZABETH, N. J.

Claremont's Jane of Big Spring Farm 77830	A	259	Aug	889.9	4.69	41.74	9157.2	415.31
Daisy of May Field 57141	A	152	Aug	1020.6	3.93	40.11	6202.2	236.44
Flora B. of Green Lane Farm 108457	G	47	Aug	758.7	4.16	31.56	1116.1	47.71
Hettie of Green Lane Farm 108456	G	155	Aug	903.0	4.29	38.74	5340.9	225.90
Lilly of Green Lane Farm 108455	G	123	Aug	926.7	4.61	42.72	3982.1	176.33
Marcella of Big Spring Farm 76396	A	179	Aug	749.8	4.64	34.79	5476.1	257.73

KELLOGG, M. S., JANESVILLE, WIS.

Imp. Ceres of Sarnia 53728	A	351	July	228.5	5.95	13.60	6087.6	328.61
Dairymaid's Maggie of Fox Valley 76563	C	334	June	24.5	6.54	1.60		
				9.8	4.11	.40		
		365	July	854.3	4.11	35.11	6010.4	306.34

Naomi of the Cedars 69610	A	334	June	390.9	4.97	19.43		
		365	July	948.0	4.97	47.12	7456.7	379.46
Violet of Saxalea 97328	G	355	July	142.3	7.09	10.09	4536.9	261.96
KNIGHT, CHARLES H., AKRON, OHIO.								
Sequel's Jessie of A. D. F. 81416	C	175	July	1054.6	5.06	53.36	6730.6	339.28
KOEBLER, GEORGE, WAUKESHA, WIS.								
Myrtl of Crystal Springs 81278	C	103	Aug	1030.0	5.10	52.53	3553.8	169.66
KREBS, H. J., BREIDABLIK FARM, WILMINGTON, DEL.								
Breidablik Ida 92937	F	2	June	55.8	4.15	2.32		
		33	July	1077.7	4.15	44.72	1133.5	47.04
s. Brookmead's Taurus of Breidablik 47887								
d. Ida Lassie 57552 A. R. 6427								
Breidablik Natelka 79097	C	181	July	975.0	4.78	46.61	6354.5	285.65
Breidablik Primula 103481	G	86	July	848.2	4.59	38.93	2575.3	116.51
Don's Clara 98992	F	304	July	638.3	5.05	32.23	7710.9	384.84
Emily of Breidablik 98993	E	19	July	581.1	5.11	29.69		
s. Brookmead's Taurus of Breidablik 47887								
d. Emily of Alfalfa Farms 33813 A. R. 1818								
Florham May-time 90234	D	13	June	474.5	4.35	20.64		
		44	July	1106.8	4.35	48.15	1581.3	68.79
s. Florham Mayboy 34374 A. R.								
d. Imp. Brittleware Buttercup 67663 A. R. 10171								
Governor of la Forge's Jeannette's Sequel 62495	A	86	July	1081.4	3.85	41.63	3079.7	118.88
Miron's Miranda 77968	A	86	July	693.4	4.42	30.65	2059.1	85.28
Pinehurst Mayetta 81398	D	358	July	688.4	5.71	39.31	9882.7	446.29
Imp. Polly II. of the Gron 75393	A	25	July	979.2	4.49	43.97		
s. Golden Noble of the Bourg R. G. A. S. 3283 P. S.								
d. Polly of the Gron R. G. A. S. 11745 P. S.								
Imp. Pretty Rose II. of the Barras 67709	A	28	July	931.7	4.20	39.13		
s. Imp Honoria's Sequel II. 40668 A. R.								
d. Moss Rose VI. of the Barras R. G. A. S. 9697 P. S.								
Yarico 92934	E	159	July	953.3	4.85	46.24	5593.6	245.87
LARSEN CANNING CO., WILLIAM, GREEN BAY, WIS. 1 day test.								
Beth of Liberty Prairie 100792	F	61	July	698.3	4.42	30.86	1514.4	59.34
Duke's Lady of Oakhurst 80282	C	152	July	688.8	5.14	35.40	3988.3	187.90
Gyp's Red Rose of Inverness 90081	E	152	July	735.8	4.55	33.48	4349.4	195.74
Jessy of Junction View 93317	E	30	June	846.6	3.93	33.27		
		61	July	812.9	4.20	34.14	1659.5	67.41
s. Governor of Rush Lake 36773								
d. Governor's Kathryn of Village View 73050								
June Rose of Liberty Prairie 96057	E	53	July	747.1	4.89	36.53	1339.8	63.91
May King's Fair Gift 93965	E	152	July	670.3	6.18	41.42	4639.0	233.61
LAWRENCE, A. W., BIG HILL FARM, STURGEON BAY, WIS.								
Beauty's June 79014	C	230	July	1019.9	5.02	51.20	9843.6	479.25
Goldy's June Blossom of Big Hill 98784	F	220	July	660.6	5.78	38.18	5586.3	301.47
Prince's Princess of Big Hill 87955	D	151	July	760.6	5.40	41.07	4873.9	230.39
Prince's Rose Bloom of Big Hill 91451	E	157	July	900.2	4.70	42.31	5329.8	228.69
LEEDS, HENRY W., LOCUST GROVE FARM, WESTVILLE, N. J.								
Adella Rose 2d 106072	G	80	July	518.5	4.70	24.37	1392.3	64.40
LEWIS, CLARENCE McK., SKYLANDS FARM, STERLINGTON, N. Y.								
Merry Widow of the Glen 59093	A	24	July	743.9	4.05	30.13		
		55	Aug	1115.6	4.18	46.63	1859.5	76.76
s. Fernwood of the Glen 25264								
d. Sweet Clover of the Glen 15635 A. R. 559								
LEWIS, HARRY W., THE LEWIS FARM, WAUKESHA, WIS.								
Golden's Jenny Chene 92844	F	365	July	206.3	5.84	12.05	8602.4	474.79
Golden's Miss Lilly 78457	B	313	July	798.4	4.69	37.44	10107.3	490.51
Lady Sue 55926	A	168	July	984.4	4.10	40.36	6320.4	259.55
McKerrow's Lady Mildred 70758	A	90	July	997.9	3.57	35.63	3233.5	122.26
LEWIS, REGINALD M., WOODY BROOK FARM, RIDGEFIELD, CONN.								
Brita of Beaver Ridge 72382	B	334	July	762.1	5.70	43.44	11571.6	601.53
Finny of the Glen 83681	E	361	July	533.9	6.67	35.61		
		365	Aug	31.8	6.67	2.12	11364.8	607.81
Peace of Annandale 56227	A	208	July	1388.5	5.01	69.56	11100.4	483.29
Violet of Oaks Farm 74175	B	168	July	1261.1	4.23	53.34	9469.0	372.19
LOFLAND, JOHN S., "THE LOFLANDS," ROMNEY, IND.								
Imp. Admiral's Rose 114395	F	243	July	593.3	4.60	27.29	5290.7	270.71
Hambro's Lady Love of Crane Farm 96241	F	201	July	509.6	5.02	25.58	3966.5	204.31
Reliable's Primrose 80407	A	192	July	860.6	4.37	37.61	5260.6	272.43
Imp. Sunflower of Crane Farm 106155	D	204	July	511.5	5.39	27.57	3675.6	214.52
LORD, CHARLES E., LAUDHOLM FARMS, WELLS, MAINE.								
Laudholm Delight 81841	C	149	July	1333.5	5.01	66.81	7430.8	338.09
Laudholm Lady Blossom 93341	F	296	July	702.8	6.06	42.59	7916.8	434.66
Laudholm Lady Surprise 99897	G	281	July	875.5	5.43	47.54	9969.1	497.61
Laudholm Query 75108	A	28	July	860.4	5.26	45.26		
s. Bayside Glenwood's May Rose King 34853								
d. Query of the Elms 25918 A. R. 3889								
LORING, ALBERT C., WOODEND FARM, MOUND, MINN. 1 day test.								
Charmante's May Rose 96874	G	365	July	261.9	5.48	14.35		
				243.2	4.77	11.60	8116.1	397.16
Fleurie's Governess 96873	G	319	July	606.3	4.89	29.65	6782.6	327.60
Lady Bess of Halcyon 66168	A	31	May	947.8	5.45	51.66		
		61	June	851.7	5.43	46.25		
		92	July	799.3	5.21	41.64	2598.8	139.55
s. Imp. France III. 27022								
d. Imp. Fanny du Foulon XXIV. 47901								
Mayflower's Governess 96872	G	365	July	612.2	5.21	31.90	7352.7	399.00
Mixter Clio 101638	F	365	July	314.8	5.10	16.05	10657.7	546.95
Mixter Demonstrator's Bettie 106037	G	133	July	753.2	5.23	39.39	3647.6	182.54
Mixter Farm Muriel 106032	F	31	May	1156.9	5.46	63.17		
		62	June	957.1	4.87	46.61		
		92	July	974.9	3.96	38.61	3088.9	148.39
s. Langwater Fisherman 21873 A. R.								
d. Mixter Muriel 58071 A. R. 4527								
Mixter Sunbeam 87589	C	122	July	994.0	4.39	43.64	4335.7	198.17
Rosalie's May Rose 2d 94230	G	334	July	528.6	4.71	24.90	8008.3	357.85
Secret's Celestine May Rose 101268	G	153	July	927.3	4.01	37.18	4919.0	205.24
Secret's Sunbeam 99718	G	289	July	606.3	5.28	32.01	6236.9	334.41
Yeoman's Mixter Spinster 101633	E	122	July	789.1	5.00	39.46	3861.3	181.76
Yeoman's Mixter Sunbeam 87595	C	122	July	1267.3	4.54	57.54	5802.8	249.84
LOVE, EST. GEORGE S., WALNUT RIDGE FARM, WAUKESHA, WIS.								
Galaxy Gem 77973	B	132	July	1595.7	4.70	75.00	7609.6	358.78
Galaxy's Normandie of Walnut Ridge 122732	D	358	July	561.8	5.62	31.57	8671.4	471.73
Governor's Choice of Walnut Ridge 69339	A	172	July	1273.3	4.66	59.34	7809.8	348.47
May Bird of Edgemoor 81709	B	19	July	816.8	3.71	30.30		
s. Langwater El Dorado 39136 A. R.								
d. Sister Susie of Edgemoor 62592								

Yeksa O. K. 91529	E	15	Apr	690.3	3.92	27.06		
		46	May	1597.5	3.82	61.02		
		76	June	1522.5	4.05	61.66		
		107	July	1446.2	4.34	62.77	5256.5	212.51
s. Paramount 37068								
d. Queen O. K. 2d 61004								

McADAM, BRYCE, GREENVALE FARM, MOSINEE, WIS. 1 day test.

Lady of Greenvale 100864	G	212	Aug	680.0	5.15	35.02	5421.0	265.63
Lillian of Greenvale 80183	C	212	Aug	1169.9	4.66	54.52	9314.5	429.67
Marie of Greenvale 50903	A	212	Aug	1012.0	5.17	52.32	8536.2	419.92

McCONNELL, C. M., WEST SALEM, OHIO. 1 day test.

Jacqueminot's King's Blossom 103711	G	212	Aug	441.3	4.92	26.12	4235.0	236.30
Jacqueminot's Lucile 69747	A	184	Aug	1146.5	4.56	52.28	7565.5	353.54
May's Pride of Thornwood 37779	A	101	Aug	1163.6	4.29	49.92	4186.5	184.66
Miss Jacqueminot's Beauty 90570	F	296	Aug	690.7	5.05	34.88	7701.1	325.31
Miss Victory's Countess 102142	F	95	Aug	1055.6	5.33	56.26	3612.4	177.41

McCUTCHEN, C. W., PROBASCO FARM, FLEMINGTON, N. J.

Imp. Blanchflower's Dot 94099	E	287	Aug	732.6	5.09	37.29	8038.3	454.59
Hetty of Trout Brook 96752	G	291	Aug	700.8	6.31	44.22	7819.9	460.30

McEWAN, CHARLES B., LOUDONVILLE, N. Y.

Lauderdale Ultra May Queen 97140	F	314	Aug	994.0	5.27	52.38	10776.6	506.09

McGREW, E. E., DASSEL, MINN. 1 day test.

Beauty's Lady of Lakeside 100816	G	226	May	657.4	6.26	41.15		
		256	June	590.5	5.90	34.84		
		287	July	575.5	5.63	32.40	6405.6	361.04
Comma's Lady of Lakeside 90509	F	273	July	470.0	5.33	25.05	5418.6	327.98
King's Fortune of Lakeside 95976	F	283	July	607.9	4.59	27.90	7254.8	370.37
Rose's Princess of Lakeside 100815	G	263	July	444.9	6.35	28.25	4802.3	292.14

McNAGNY, ROB. R., KILLARNEY FARMS, COLUMBIA CITY, IND.

Katherine of Killarney Farms 104784	G	70	July	1337.5	4.13	55.24	2991.8	125.90
Kathleen of Killarney Farms 79680	B	53	July	1144.0	4.79	54.80	2033.6	98.66
Killarney Clare 101663	G	161	July	494.2	4.35	21.67	2897.3	131.67
Nora of Killarney Farms 85881	E	365	July	607.0	4.00	24.28	8412.0	383.00
Patricia of Killarney Farms 100023	F	205	July	1045.6	4.88	51.03	8184.4	433.51
Rose of Killarney 71446	A	212	July	909.8	3.78	34.38	9847.4	382.62
Sweet Mamie of Killarney Farms 100024	G	153	July	736.2	4.50	33.13	4648.4	215.19
Verandess of Killarney Farms 64067	A	240	July	1142.2	4.59	52.43	12245.3	568.08

MACKAY, CLARENCE H., "HARBOR HILL," ROSLYN, N. Y.

Azucena's Pride of Harbor Hill 65955	A	145	July	1214.6	3.89	47.25	6040.4	250.86
Chelly's Galore 4th 118031	F	22	June	667.9	4.10	27.38		
		53	July	923.5	3.78	34.91	1591.4	62.29
s. Linden Lad of Harbor Hill 39247								
d. Chelly's Galore 25929 A. R. 1569								
Christmas Girl of Harbor Hill 51658	A	117	June	1371.5	3.89	53.35		
		148	July	1354.0	3.95	53.48	7103.8	284.12
Elsie of Harbor Hill 118030	G	365	July	492.5	4.96	24.43	12468.9	577.06
Galore's Lady 2d 106675	F	148	July	1058.9	4.66	49.34	5375.1	234.14
Harbor Hill Flothorne 106684	G	148	July	891.6	6.08	54.21	5182.0	257.35
Harbor Hill Nanette 120523	F	245	July	842.7	4.99	42.05	7524.2	375.73
Harbor Hill Pride 106686	G	153	July	736.5	5.35	39.48	4120.1	204.41
King's Echo 106674	F	205	July	871.3	5.34	46.53	6690.9	332.98
Linden Dame 106670	F	257	July	714.2	4.85	34.64	7073.9	327.22
Imp. May Rose V. of the Vrangue 95006	F	238	July	1141.7	4.94	56.40	9221.4	468.38

MACKENZIE, ALEX, WINDY KNOLL FARM, GLEN SPEY, N. Y.

Imp. Airelle of Les Pelleys 66022	A	260	Aug	1096.9	4.86	53.31	10634.7	487.45
Joan of Windy Knoll 84461	D	184	Aug	744.8	5.08	37.84	5411.0	268.55

MACKINNON, B. A., WESTVIEW FARM, PAWLING, N. Y.

Anne's Pride of Pine Mead 80751	B	211	July	1222.1	4.24	51.82	9628.4	429.25
Diana of New Castle 51328	A	260	July	894.4	4.53	40.52	10176.9	428.44
Gay's Viola 56814	A	214	July	870.4	4.94	43.00	8354.0	387.43
Itchen King's Kathleen Cottie 67644	A	312	July	780.4	5.65	44.09	9346.4	505.47
Itchen King's Lisette 67645	A	280	July	889.0	5.50	48.90	11887.9	581.07
Westview Eulalie 101869	G	123	July	1055.5	4.77	50.35	4158.2	195.46
Westview Mignonette 90611	F	331	July	838.8	5.29	44.37	10868.8	551.13
Westview Prosperity 101868	G	213	July	918.0	5.75	52.79	6802.4	368.51

MACY, V. EVERIT, CHILMARK FARM, OSSINING, N. Y. 1 day test.

Alresford's Antoinette 84167	C	14	June	633.6	3.78	23.95		
		45	July	1352.6	3.78	51.13	1986.2	75.08
s. Alresford 39230 A. R.								
d. Antoinette of Chilmark 2d 48898 A. R. 5606								
Chilmark's Itchen Caroline 104772	G	17	June	555.8	4.02	22.34		
		48	July	1160.0	4.02	46.63	1715.8	68.97
s. Itchen's King of Chilmark 42477								
d. Caroline Masher 20611 A. R. 853								
Chilmark's Itchen's King's Nosegay 104773	G	24	July	820.3	4.00	32.81		
s. Itchen's King of Chilmark 42477								
d. Nosegay of Chilmark 48897								
Chilmarktrice 100654	G	116	July	1148.9	4.01	46.07	4417.1	164.67
Emmadine Dairymaid 109228	G	110	July	1316.7	4.08	53.72	4741.6	199.14
Emmadine Masherlette 109227	F	109	July	1539.1	4.05	62.33	5414.0	222.06
Queen Itchen 52003	A	338	July	1000.9	4.40	44.04	12850.5	582.23
Queen Itchen of Chilmark 102943	G	3	June	81.6	4.01	3.27		
		34	July	1042.1	4.01	41.79	1123.7	45.06
s. Chilmark 40064 A. R.								
d. Queen Itchen 52003 A. R. 5524								

MAINE, UNIVERSITY OF, ORONO, MAINE.

Bessie W. Marshall 76154	A	143	Aug	885.8	4.80	42.52	5418.5	254.41

MARKEN, OTIS A., MARKENDALE FARM, VALDERS, WIS. 1 day test.

Ella Bondine 93449	D	267	Aug	623.3	4.98	31.04	6292.8	299.99
Liberty Pearl 82735	C	257	Aug	530.6	5.66	30.03	6152.6	308.53
Marken's Daisy 75932	B	237	Aug	565.8	5.15	29.14	6974.0	371.30
Queen Iris 87259	D	296	Aug	752.3	4.74	35.66	9037.8	429.86
Victory Lily 92323	F	301	Aug	613.8	5.45	33.45	7772.9	385.39
Victory Star 90479	E	246	Aug	781.8	4.95	38.70	7447.0	372.22

MARSH, W. W., IOWA DAIRY FARM, WATERLOO, IOWA. 1 day test.

Bluebell of the Prairie 105766	G	119	July	969.1	4.54	44.00	3930.6	171.48
Bopeep's Rose des Houards 75445	B	260	July	1129.2	4.47	50.48	12676.1	519.03
Cherub's Grace Darling 83504	E	328	July	897.9	5.59	50.19	10603.6	549.98
Elberon's Pine Blossom of the Prairie 72743	A	47	July	1163.2	4.35	50.60	1836.6	74.64
Golden Blossom of the Prairie 107078	G	119	July	1089.4	4.87	53.05	4317.8	191.92
Golden Cherry of Prospect Farm 74012	B	247	July	1010.8	5.62	56.81	10219.4	508.00
Honey Bloom of the Prairie 89451	E	194	July	711.9	4.95	35.24	6101.6	293.82
Honeydew of the Prairie 101492	G	243	July	883.1	4.59	40.53	8856.1	434.10
Jeanette of the Prairie 2d 69685	A	138	July	1053.7	5.87	61.85	5500.1	290.95

MARTINY, L. P., CHIPPEWA STOCK FARM, CHIPPEWA FALLS, WIS.

Ada Glenwood of Chippewa 91947	F	260	July	1118.5	4.08	45.63	9717.3	406.86
Cherry of Chippewa 100884	G	144	July	683.2	5.77	39.42	3135.5	173.67
Dairydette's Verena of Chippewa 88813	E	269	July	1154.1	4.79	55.28	10630.1	541.94
Dasher's Verena of Chippewa 100883	G	162	July	796.4	4.85	38.63	4566.7	218.68
Duchy of Trianon 64591	A	323	July	735.6	5.66	41.63	9981.2	517.87
Queen Begonia of Chippewa 100882	G	166	July	888.6	5.82	51.72	5201.7	295.39

MARYLAND AGRICULTURAL EXPERIMENT STATION, COLLEGE PARK, MD.

Elfleda of Rossbourg 2d 74167	A	67	Aug	1372.0	4.22	57.90	2735.6	111.00
Glenwood's Belvidera of Rossbourg 91990	E	230	Aug	1070.1	4.22	45.16	8701.0	357.24
Glenwood's Milk Maid of Rossbourg 87181	E	347	Aug	730.8	4.88	35.66	9709.7	472.06
Lina of Rossbourg 70752	A	365	Aug	1068.3	4.29	45.83	12962.6	572.01

MASON, G. F., LISBON, OHIO. 1 day test.

Billy's France's Rouge 44818	A	181	July	878.9	3.89	34.19	5955.9	281.78
France's Rose of Lincoln Way 57348	A	166	July	839.8	4.29	36.03	5446.0	252.84
France's Rose of Lincoln Way 2d 71815	A	115	June	1059.6	4.66	49.38		
		146	July	950.0	4.55	43.23	5057.3	228.77
Rose France of Lincoln Way 71814	B	365	July	105.0	4.60	4.83	8562.4	406.67

MATLACK, S. R., LOCUST LANE FARM, MEDFORD, N. J.

Bessie of Linwood 70751	A	91	June	708.9	4.59	32.54		
		122	July	769.2	4.56	35.08	3255.5	151.14
Cady of Linwood 71295	A	250	July	454.6	4.72	21.46	6576.6	293.25
Caroline of Groveland 95849	D	6	June	175.9	3.68	6.47		
		37	July	1172.5	3.68	43.15	1348.4	49.62
s. Langwater Frederick 22268 A. R.								
d. Cady of Linwood 71295								
Frances Lucinda 100295	C	203	July	822.8	4.97	40.89	7065.6	337.09
Glenwood's Maid of Meadow Brook 73892	A	156	July	777.2	4.54	35.28	5132.8	244.95
King's Elva 81823	A	92	July	938.8	4.09	38.40	2968.4	126.20
Lady France of Broadridge 67096	A	160	July	1103.5	3.94	43.48	6289.3	251.40
Nellie's Priscilla of Maple Ridge 59001	A	179	July	581.4	4.36	25.35	4620.9	188.71
Oella Kisor of Spring Farm 67742	A	170	July	925.4	4.23	39.14	5555.8	227.50
Prairie Snowdrop 83846	C	92	July	911.8	4.12	37.57	2809.9	123.42
Rosalie of Groveland 95847	C	196	July	1097.1	5.00	54.86	7547.3	381.13
Sunderland's Nydia of Willow Brook 83354	D	170	July	801.0	4.29	34.36	5725.0	239.93
Venus of Groveland 121405	G	31	July	851.8	3.76	32.03		
s. Langwater Pacemaker 39635								
d. Vie of Linwood 69979								
Vie of Linwood 69979	A	329	July	643.5	4.34	27.93	8918.9	407.37

MATTICE, MRS. J. W., BETHLEHEM, PA.

Golden Lassie's Lass 100236	F	146	July	867.3	4.30	42.41	4300.8	206.41

MEAKER, CO. INC., C. G., AUBURN, N. Y.

High Born Lady of Maple Glen 69220	A	281	Aug	411.0	5.15	21.17	7348.2	363.04
Kathergay Clementine 109418	G	29	July	819 8	3.86	31.64		
		60	Aug	885.4	4.00	35.42	1705.2	67.06
s. Maple Glen Gold Mine 51416 A. R.								
d. Kathergay Chrysanthemum 82032 A. R. 9655								
Kathergay Laurel 102878	G	210	Aug	722.6	5.01	36.20	5484.2	264.57
Maple Glen Miss Silklight 73979	B	228	Aug	901.6	4.68	42.19	7895.2	358.78
Owasco Hayes Juliette 111814	G	87	Aug	964.2	4.08	39.34	2750.8	115.99
Owasco Ultra's Beauty 113093	G	107	Aug	713.4	4.80	34.24	2620.4	126.57

MELTZ, EMORY C., THE HAVIEM FARM, APPLETON, WIS.

Badger Queen's Duplicate 100327	G	200	May	392.9	5.61	22.04		
		230	June	314.2	5.69	17.88		
		261	July	278.2	5.54	15.41	4730.6	232.37
Dolly Darling of Haviem 96261	F	263	July	544.4	5.24	28.53	5924.6	308.56
Yeoman's Maid of Honor 96262	F	247	July	625.0	4.51	28.19	6405.0	308.27

MERICKEL & NELSON, ENGLEWOOD GUERNSEY STOCK FARM, EAGLE BEND, MINN.

Lady Pride of Poplar Grove 77863	B	273	July	915.5	5.61	51.36	11354.1	575.71

MERRILL, S. M., ARGILLA FARM, IPSWICH, MASS.

Alice Lily 83400	A	129	Aug	1344.2	4.15	55.78	6019.2	229.44
Giloola of Manomet 65419	A	365	Aug	143.0	5.19	7.42	9382.6	466.88
Lady's Anchor's Creusa 63103	A	30	June	1592.8	3.97	63.23		
		61	July	1655.4	3.91	64.73	3248.2	127.96
s. Lady's Anchor 21956 A. R.								
d. Prince's Creusa 63101								
Twilight of Cole's Island 99770	G	212	June	747.2	5.19	38.78		
		243	July	683.8	5.31	36.31		
		274	Aug	652.9	5.39	35.19	7143.5	377.40

MERRYMAN, E. G., GERAR STOCK FARM, COCKEYSVILLE, MD.

Miss Timonium of Gerar 53665	A	319	July	673.1	4.61	31.03	11003.3	542.94

MERRYMAN, LOUIS McL., GERAR STOCK FARM, COCKEYSVILLE, MD.

Gerar Ann 107068	G	29	July	967.3	4.13	39.95		
s. Langwater Royal 4th 19331 A. R.								
d. Ann of Gerar 62294 A. R. 7752								
Gerar Cora Calvert 85706	C	109	July	787.5	4.95	38.98	2879.7	140.62
Gerar Mary Jane 80030	B	174	July	883.0	5.06	44.68	5729.2	294.70
Gerar Pride 87568	D	97	July	754.1	4.60	34.69	2401.1	123.60
Miss Loulie of Gerar 62295	A	242	June	846.5	4.58	38.77		
		273	July	849.6	4.51	38.32	8900.8	391.53

MICHELS, JOHN, VALLEY STREAM GUERNSEY FARM, PEEBLES, WIS. 1 day test.

Bonnie of Gordondale 83798	C	108	Aug	1221.3	4.56	55.69	4941.7	220.24
Fannie Preel 54386	A	108	Aug	968.9	5.53	53.58	3367.3	185.96
Golden Lassie of Valley Stream 107177	G	119	Aug	669.2	4.81	32.19	2745.5	140.35
Lily of Valley Stream 87971	D	72	Aug	1026.1	4.48	45.97	2400.2	112.45
Rena of Inverness 73093	A	98	Aug	1065.7	4.62	49.24	3625.1	172.84
Sunbeam of Valley Stream 107176	G	83	Aug	1067.3	3.76	40.13	2979.1	119.36

MIHALAK, ANDREW, MOQUAH, WIS. 1 day test.

Starlight of Moquah 92592	G	333	Feb	577.6	5.51	31.83		
		364	Mar	591.7	5.85	34.61	9817.3	471.42

MIHALAK, JOHN, MOQUAH, WIS. 1 day test.

Della of Sunny Meadow 101716	G	358	July	75.2	8.42	6.33	4530.3	263.45

MILLS, CHARLES S., "BRECHINWOOD," JAFFREY, N. H. 1 day test.

Richesse of Butternut Brook 2d 71175	A	166	Aug	903.6	5.21	47.08	5631.1	278.55
Valentine Sequel's Lassie o'Brechinwood 105714	G	67	Aug	894.8	4.41	39.46	2024.1	88.70

MIXTER, EST. GEORGE, MIXTER FARM, HARDWICK, MASS.

Mixter Barbara 87574	C	173	July	1018.2	4.86	49.48	6174.2	310.87
Mixter Belladonna 73195	A	273	July	1096.5	5.54	60.75	11063.0	594.34
Mixter Caroline 101646	F	179	July	955.5	5.70	54.46	5729.5	320.14
Mixter Elaine 101643	G	365	June	758.2	5.40	40.94	9065.1	480.25
Mixter Fairmaid 87594	C	101	June	1471.3	5.45	80.19	5128.2	262.12
Mixter Farm Maid 106010	G	265	June	1090.2	5.30	57.78	9273.7	484.66
Mixter Fay 54260	A	145	July	1300.2	5.01	65.14	6304.2	308.20
Mixter Grayling 73209	A	97	June	1524.9	5.11	77.92	4905.6	241.87

Mixter Juanita 79725	C	200	June	1115.5	5.93	66.15		
		231	July	1163.7	5.74	66.80	9259.8	521.13
Mixter Mildred 54267	A	235	July	1196.2	5.43	64.95	10301.9	545.58
Mixter Palla Dean 73193	A	159	Apr	1248.3	5.54	69.16		
		190	May	1162.1	5.39	62.64		
		220	June	1119.9	5.10	57.11		
		251	July	1122.2	5.28	59.25	10550.9	534.75
Mixter Widow 80875	C	296	July	907.8	6.03	54.74	9317.8	556.27
Yeoman's Mixter Adora 106020	F	195	July	868.4	4.81	41.77	6072.9	280.21
Yeoman's Mixter Anne 58064	A	347	July	977.3	5.09	49.74	11281.6	577.65
Yeoman's Mixter Babette 106041	G	53	July	980.1	5.14	50.38	1605.6	79.53
Yeoman's Mixter Briar 101619	E	139	Apr	1012.4	5.69	57.61		
		170	May	1030.9	5.48	56.49		
		200	June	988.1	5.22	51.58	6893.5	358.50
Yeoman's Mixter Dancer 101636	F	365	July	360.5	6.13	22.10	9681.9	564.44
Yeoman's Mixter Dawn 87599	D	243	July	1015.3	5.51	55.94	10207.3	530.74
Yeoman's Mixter Dell 101628	D	23	July	803.6	4.55	36.56		
s. Yeoman's King of the May 17053 A. R.								
d. Mixter Dell 58043								
Yeoman's Mixter Diana 87581	D	365	July	91.4	6.50	5.94	9015.1	543.78
Yeoman's Mixter Helen 73220	A	181	July	1297.5	5.85	75.90	7461.0	403.60
Yeoman's Mixter Mermaid 65876	A	42	June	1518.0	4.72	71.65		
		73	July	1597.6	3.92	62.63	3674.1	157.18
Yeoman's Mixter Patricia 101616	E	178	June	1042.6	4.97	51.82		
		209	July	1071.5	4.99	53.47	7993.2	389.10
Yeoman's Mixter Princess 62960	A	115	July	1473.9	4.25	62.64	5334.8	224.82
Yeoman's Mixter Sunset 73204	A	355	July	739.8	6.66	49.27	9152.8	581.02

MOODY, MARK H., WINNISQUAM FARMS, WATERBURY, VT. 1 day test.

Nannette's Daughter of Seven Elms Farm 65483	A	161	July	1314.7	4.97	65.34	7594.8	386.29
Nora of Seven Elms Farm 75583	A	143	July	1274.9	4.85	61.83	6722.6	337.56
Winnisquam Annette 92991	F	282	July	707.9	4.67	33.06	7277.7	346.66
Winnisquam Fairy 92996	F	266	July	752.2	4.66	35.05	6846.4	303.60

MORGAN, S. W., POPLAR RIDGE, N. Y. 1 day test.

Cherry of Crescent Farm 100430	G	284	Aug	658.0	6.64	43.69	7143.0	434.14
Ultra's Olga Petrova of Crescent Farm 100429	G	293	Aug	693.6	4.84	33.57	8271.0	411.06

MUELLER, ALBERT H., CAPE GIRARDEAU, MO.

Governor's Sheila of Village View 80728	C	185	July	867.4	5.17	44.84	5714.9	279.37

MUELLER, ROBERT, CAPE GIRARDEAU, MO.

Imp. Doris of Rose Farm 100106	E	218	July	266.2	4.97	13.23	4080.7	168.01

MUNN, WAYNE A., JANESVILLE, WIS.

Golden West of Edgemoor 81713	D	365	July	207.2	5.92	12.27	7796.5	382.09
Sailor Lad's Flossie 97986	G	365	July	254.4	5.71	14.53	9123.7	474.61

NAHRGANG, JOHN H., PINE GROVE FARM, LEWISTON, MINN. 1 day test.

Imp. Ida of Sarnia 35625	A	332	July	796.6	5.38	42.86	12050.9	550.44
Molly of the Pines 56586	A	304	July	808.5	5.15	41.64	10422.7	498.50

NEELY, L. G., SAINT MARYS, OHIO.

Peggy May of Sweet Springs 107038	G	123	Aug	656.9	4.14	27.20	2677.1	112.36

NELSON, ROBERT & CARL, LEBANON, IND. 1 day test.

Imp. Boone's Daisy 84017	C	300	July	833.2	4.60	38.33	8738.5	417.89

NEW HAMPSHIRE COLLEGE, DURHAM, N. H.

N. H. C. Princess Pat 82996	D	171	Aug	1183.4	4.66	55.15	7744.8	366.67

NICHOLLS, W., LONE MOUND FARM, TREMPEALEAU, WIS. 1 day test.

Beattie of Lone Mound 81376	C	149	July	895.8	4.09	36.64	4939.9	198.38
Starlight's May Flower 60866	A	89	June	912.8	4.20	38.34		
		120	July	741.1	4.52	33.50	3460.4	157.12
Thelmanette 74026	A	140	July	836.5	4.40	36.81	4513.6	191.92

NICHOLS, J. E., ELM GROVE, W. VA.

Border's Rose of High View 91666	F	365	July	887.2	5.03	44.63	8915.4	454.16
Imp. Dora II. of Felcomte 115848	G	13	June	450.8	4.02	18.12		
		44	July	996.9	4.08	40.67	1447.7	58.79
s. Moloch of Park Farm R. G. A. S. 4054 P. S.								
d. Dora of Felcomte R. G. A. S. 5136 F. S.								
Frances of High View 52803	A	358	July	1003.5	4.14	41.54	9690.7	422.82
Jean of High View 75141	B	236	July	838.8	5.14	43.11	7180.0	369.53
Princess of High View 66396	A	365	July	665.1	5.15	34.25	8403.9	436.35
Raider's Sultana of Waddington 70832	A	237	July	623.8	5.26	32.81	5783.1	296.90

NORTHLAND COLLEGE, ASHLAND, WIS. 1 day test.

Annabel of Northland 73448	B	256	July	760.9	5.23	39.80	7027.1	357.58
Northland's Beauty 92098	E	181	July	1060.4	3.69	39.13	6264.1	261.53

NORTON, RALPH S., PORTLAND, MAINE.

Bovina of Foreside Farm 99214	G	273	July	421.6	6.51	27.45	5747.1	281.42
Countess of Foreside Farm 99877	G	288	July	511.3	7.50	38.35	5548.7	349.07
Deer of Falmouth 81594	D	211	July	694.5	5.70	39.59	6321.7	328.52
Dolly Dimple's Hope of Suburban Farm 81132	C	192	July	708.3	5.19	36.76	5517.3	270.68
Iris's Lass 54838	A	243	July	874.0	5.49	47.98	9260.5	427.87

OBERCASH, M. A., HUMMELSTOWN, PA. 1 day test.

Liberty Belle of Knowledge Hill Farm 84527	C	79	Aug	1099.0	3.82	41.98	2867.5	114.36
Fernarda of Knowledge Hill Farm 109215	G	8	July	222.7	4.34	9.67		
		39	Aug	845.5	4.34	36.69	1068.2	46.36
s. Florham Goldbeater 42888								
d. Imp. Fanny V. of Lilydale 66041								

OBER, REUBEN A., WEST SALEM, OHIO. 1 day test.

Jacqueminot's Lucinda 80637	C	212	Aug	911.0	5.03	45.82	7251.4	357.28

OBER, MRS. AGNES R., WEST SALEM, OHIO. 1 day test.

Jacqueminot's Lusetta 90565	E	232	Aug	871.9	4.71	41.07	7473.4	335.34

OLSON & KRANS, DASSEL, MINN.

Ganymede's Young Jess 36887	A	348	July	784.4	6.08	47.69	10109.5	571.81
King Chesterbrook's Lily of Oakley 78537	C	243	July	692.5	6.17	42.73	8607.8	512.92
Squire's Bopeep of Oakley 59945	A	253	July	451.0	5.53	24.94	5953.2	191.61

OPATICK, THOMAS, MOQUAH, WIS. 1 day test.

Ethelyn 96724	E	57	July	1070.7	5.52	59.10	1989.2	107.78

PADEN, MILO, POLAND, OHIO. 1 day test.

Bessie of Mapledale 67266	A	310	July	728.1	5.40	39.32	7388.2	414.11
Mary of Richland 49036	A	181	July	1390.7	4.54	63.14	9481.0	413.34
Nina of Mapledale 98253	G	233	June	1138.3	5.19	59.08		
		264	July	1034.9	4.41	45.64	9257.7	440.86

PARNELL, CHESTER A., "ELM SUMMIT," PIFFARD, N. Y. 1 day test.

Emily Munroe 90714	E	310	June	600.9	5.45	32.75	7892.1	396.14
Polly Anna of Tonydale 76181	B	235	June	816.8	4.90	40.02	7887.3	356.17
Trixie Munroe of Tonydale 79082	B	226	June	851.4	4.62	39.33	8143.5	358.62

PATTERSON, DANIEL W., HILLSDALE, N. Y.

Ultra Belle of Oakhurst 88363	E	248	Aug	834.3	5.17	43.13	7589.0	377.64

PAYSON, HERBERT, THORNHURST FARM, PORTLAND, MAINE.

Daisy Pearl's Pauline of A. D. F. 83446	D	191	Aug	1109.1	5.19	57.56	7396.2	413.93
Royal's Queen of the Elms 56523	A	92	Aug	1083.5	4.76	51.57	3377.8	167.03
Thornhurst Mayflower 85835	C	47	Aug	1034.2	4.91	50.78	1570.6	79.21

PETTEYS, JOHN S., ARROW FARM, GREENWICH, N. Y. 1 day test.

Lula's Peerless 77795	C	256	June	703.2	5.07	35.65		
		287	July	497.4	5.44	27.06	7513.7	354.43
May Lou Golda of Arrow Farm 97835	G	256	June	470.2	5.39	25.34		
		287	July	213.5	5.75	12.28	4814.0	239.82
Questa Ploom of Hickory Grove 37059	A	222	June	774.6	4.98	38.58		
		253	July	681.1	4.90	33.37	7391.7	364.09

PEYTON, WILLIAM T., LOCUST GROVE FARM, FREDERICKSBURG, VA.

Effie of Oak Ridge 45107	A	289	July	1028.4	4.97	51.11	11101.2	628.98

PICKARD, E. G., BRAEVIEW FARMS, CLEVELAND, OHIO. 1 day test.

Jewel's Governess of Braeview 95469	G	334	July	452.2	4.85	21.93	5257.9	249.32
Thelma of Avalon 60730	A	273	July	585.4	5.36	31.38	6409.0	344.17
Worthy Queen of Braeview 78237	C	174	July	800.3	4.55	36.41	5444.2	231.38

PIERCE, A. J., EDGERTON FARM, BENNINGTON, N. H.

Bon Air Lady of Edgerton 84860	E	241	July	491.7	6.34	31.17	4885.0	293.69
Edgerton's Josephine 100027	G	131	July	594.0	5.83	34.63	5582.4	289.95
Jipsen of Edgerton 86341	E	273	July	624.7	5.99	37.42	6738.8	353.29

PIKE & SON, A. T., PLAINFIELD, IND. 1 day test.

Gold Bloom of Mara Alva 90174	E	91	June	792.2	4.55	36.05		
		122	July	743.7	4.47	33.24	3362.6	151.86
Masher's Gladys of Emmadine 93938	E	19	July	513.8	4.85	24.92		
s. Inspector of Indian Bridge 35150								
d. Masher's Gladys 66715 A. R. 9180								

PITTS, P. M., SUMTER, S. C.

Tiny Baby of Shady Side 90172	F	365	July	388.4	5.89	22.88	8268.0	462.12

PURVIS, J. W., BERTHOUD, COLO. 1 day test.

Princess of Auburn 56034	A	143	July	1506.2	3.84	57.84	7573.0	296.56

RASMUSSEN, H. C., ORCHARD GROVE STOCK FARM, BROOKLYN, WIS.

Caroline of Orchard Grove 66142	A	304	July	536.3	5.49	29.44	5818.8	314.76
Dana of Orchard Grove 72963	B	259	July	560.8	5.02	28.15	5955.3	279.17
Deriline of Orchard Grove 71900	B	365	July	999.5	3.92	39.18	6890.6	317.71
Ella of Orchard Grove 51638	A	255	July	517.7	5.15	26.66	5244.2	252.52
Queen of Orchard Grove 66143	A	259	July	563.0	4.88	27.47	6718.8	293.59

RAUB, RAYMOND L., RAJES FARMS, PHILLIPSBURG, N. J.

Bedamont La Chene of Summit Dale 93094	G	122	July	790.8	4.53	35.82	3739.8	150.48
Maid of Brookside 75032	B	232	July	718.8	5.00	35.94	6956.9	324.14

RAWLINGS, WILLIAM, FERN CREST GUERNSEY FARM, SANDERSVILLE, GA. 1 day test.

Florence Nightingale of Fern Crest 90635	E	190	July	816.9	5.28	43.13	5595.3	302.87
Glenburnie Girl of Indian Bridge 91579	E	137	July	1409.4	4.47	63.00	6316.2	270.43
Hopeful of Fern Crest 90632	F	230	July	789.4	5.78	45.63	6712.2	348.08
Itchen Ranter's Constance 110118	G	334	July	487.6	5.82	28.38	8052.9	409.17
Mattie Charmonte 56120	A	286	July	727.6	5.68	41.33	7932.0	413.08
Pauline Ranter 108420	G	365	July	848.0	5.44	46.13	9419.7	496.65
Prince's Dairy Girl 108422	G	129	July	778.0	5.51	42.87	3369.6	155.82
Queen Victoria of Fern Crest 91975	E	140	July	861.9	5.84	50.33	4400.3	229.62

***READ, FRANKLIN C., WILLOW BROOK FARMS CO., CHURCHVILLE, PA. 1 day test.**

Cloverdell's Daisy 106354	F	173	Aug	733.3	4.49	32.93	4652.6	226.62
Glendora of Cloverdell 3d 98320	G	250	Aug	639.1	4.70	30.04	6553.0	327.54
Miss Jolly of Cloverdell 106355	G	236	Aug	779.9	4.32	33.69	6448.0	269.52

*Tested by the National Farm School

REDHEFFER, R. L., & SPENCER, F. V., RED MOOSE FARM, DEERFIELD, ILL.

Allie of Thorn Hill 86191	E	325	July	436.9	5.89	25.73	6884.9	383.15

REID, ELISABETH MILLS, OPHIR FARM, PURCHASE, N. Y.

Cathedral Princess 93274	D	31	Aug	1302.0	4.77	62.11		
s. Upland's Caesar 40788 A. R.								
d. Princess of Tarbell Farms 54625 A. R. 6600								
Green Meadow Nelita 72078	A	119	Aug	1104.6	4.04	44.63	4838.6	194.80

REITH, W. O., REITH DAIRY FARM, ASTORIA, OREGON.

Bonney Chene of Willow-wood 109157	G	83	July	782.5	4.87	38.11	2312.7	100.03
Butter Princess of Willow-wood 105967	G	5	June	105.2	4.65	4.89		
		36	July	776.0	4.65	36.08	881.2	40.97
s. Imp. Westmoreland Squire 21665 A. R.								
d. Butter Queen of Willow Brook 38747 A. R. 3534								
Rosamond of Chicona 55499	A	64	July	1138.9	4.02	45.78	2672.7	98.70
Rose-Girl of Oregon 133798	G	5	June	196.3	3.95	7.75		
		36	July	1048.4	3.95	41.14	1244.7	49.16
s. Freesia's Campus King 42826								
d. Rosamond of Chicona 55499								

RICE & CHISHOLM, SHADYSIDE STOCK FARM, HARMONSBURG, PA. 1 day test.

Pollyanna Bates of Hartzell 107693	F	153	Aug	859.2	4.68	40.21	4951.9	229.30

RICE, J. W., SHADYSIDE STOCK FARM, HARMONSBURG, PA. 1 day test.

Dolly Dollars' Lady of Village Farm 89355	E	266	Aug	686.3	4.00	27.45	7659.0	351.46
Elma of Shadyside 80112	C	177	Aug	852.9	4.59	39.15	5689.9	281.78

RICE, EST. W. B., FOX RUN FARM, PETERBORO, N. H.

Fashion's Lou 84984	C	203	Aug	693.0	6.32	43.80	5546.1	308.31

RIDER, J. L., PLEASANTVIEW FARM, CATAWISSA, PA.

Eva of Pleasantview 99484	G	290	July	796.3	5.10	40.61	8503.5	435.64
Phyllomena of Willsmore 71579	A	269	July	901.0	5.01	45.14	9884.5	464.59
Ramauda 55520	A	251	July	901.3	4.87	43.89	8685.0	423.16

RIEHL & SON, JOHN S., CRYSTAL SPRINGS FARM, LEETONIA, OHIO. 1 day test.

Galaxy's Snow Girl 49972	A	153	July	569.6	4.62	26.32	4038.8	202.80
Itchen King's Daisy 61654	A	164	July	1115.3	5.33	59.45	7090.8	379.93
Itchen King's Hepsey Burke 63017	A	134	July	1010.8	4.74	47.91	5481.7	257.25
Raider's Itchen Rose of Gold 95851	F	175	July	563.7	4.83	27.23	4734.6	242.19

ROBERTSON, R. B., TOMAH, WIS.

Governor's Bloom Chene 103532	G	132	July	829.1	4.74	39.30	4001.7	179.96
Miss Rose of Council Creek 100943	G	168	July	647.9	4.92	31.88	4260.8	200.42
Prince Frederick's Arba 88775	C	181	July	954.6	3.89	37.13	6236.3	254.75
Prince Frederick's Bloom 88771	A	166	July	1120.4	4.60	51.54	6557.4	298.74
Prince Frederick's Select 88772	A	177	July	1022.5	4.07	41.62	6560.5	257.83
Prince's Zenia 111774	G	25	July	596.2	4.54	27.07		
s. Prince Frederick 22355 A. R.								
d. Maxina 74331								
Select's Valentine 92570	E	141	July	817.4	4.26	34.82	4963.4	215.70

ROGERS, WILLIAM H., SREGOR FARMS, OXFORD, N. Y.

Deanie's May Flower 96399	F	149	July	928.0	4.85	45.01	4561.1	230.84
F. H. E. 2d's Utica Pauline 61385	A	304	July	1077.1	5.19	55.90	12568.7	651.63
Gladys's Betty of Ridgelands 68607	B	340	July	435.1	5.46	23.76	8467.0	444.40
Golden Ada of Bellview 98197	F	224	July	1047.3	3.96	41.47	8522.3	336.27
Governor and Fantine 2d's Kate S. 94619	F	227	July	980.2	5.31	52.05	8043.8	423.87
King Helpmate's Beauty 90933	E	109	July	795.2	5.41	43.02	2951.1	169.80
Mollie's Ultra Dream of Sregor Farms 103903	G	222	July	704.1	4.84	34.08	6198.0	294.66
Princess Red Wings Sequel 85450	D	297	July	707.5	6.09	43.09	7874.6	442.85

ROSSER, THOMAS L. JR., CHARLOTTESVILLE, VA.

Ingleside Queen May Rose 76205	B	228	July	1107.6	5.31	58.81		
		259	Aug	1095.9	5.58	61.15	10807.5	571.10
Pretoria's Neanietta of Ingleside 71110	A	174	July	1194.3	5.02	59.95		
		205	Aug	1169.5	5.16	60.35	10036.1	507.16

ROYCE, EST. C. H., "WEEDYWOLD," ITHACA, N. Y. 1 day test.

May Rose of Weedywold 94670	G	305	Aug	506.4	4.50	22.79	6616.6	305.46
Viburnum of Weedywold 94669	G	305	Aug	124.6	5.94	7.40	6374.5	341.17

RUCKLE, STANLEY E., GUERNSEYDALE FARM, BLOOMSBURG, PA.

Kathleen of Guernseydale Farm 85761	D	216	July	761.5	5.62	42.80	5897.0	305.94
Patricia of Guernseydale Farm 98967	G	296	July	866.8	4.67	40.48	9263.6	411.13

RUMMELL. C. E., POLAND, OHIO. 1 day test.

Florence of Hedgelawn 87571	E	308	July	452.7	5.27	23.86	6475.2	277.58
Golden Corinna of A. D. F. 66102	A	178	July	867.1	5.11	43.80	5592.2	290.23
Polly of Hedgelawn 86643	E	321	July	685.9	4.47	30.66	8322.6	437.67
Polly of Waveland 54440	A	156	July	938.6	5.17	48.53	5147.2	267.25

RUSSELL, B. F. W., OLD TOWN FARM, PETERBORO, N. H.

Ariel of Old Town Farm 79381	C	92	July	1157.2	4.23	48.95	3639.4	164.33
John's Barney's Alexana 66465	A	103	July	839.5	5.11	42.90	3246.6	161.13

RUSSELL, GEORGE C., RUSSELLHURST FARMS, WILLOUGHBY, OHIO.

France's Lilly 3d 101991	D	131	Aug	811.7	5.11	41.48	3502.2	174.10
Golden Kitty of Lewison 23603	A	136	Aug	1254.5	4.62	57.96	5470.5	234.65
Jackson's Choice 68897	A	31	May	1191.1	5.32	63.37		
		61	June	1206.2	5.34	64.41		
		92	July	1054.4	4.60	48.50		
		123	Aug	1071.2	5.79	62.02	4522.9	238.30
s. May King's Laddie of Chilmark 32065 A. R.								
d. Kremo's Choice 43730								
La Fosseuse of Russellhurst 3d 101336	D	319	Aug	624.3	6.02	37.58	8248.1	457.58
Masher's Gladys 66715	A	307	Aug	850.0	6.25	53.13	10523.6	562.44
Phyllis's Princess 88380	A	365	Aug	880.7	4.50	39.63	12929.2	566.17
Rose Cora 62169	A	179	Aug	889.9	4.72	42.00	5780.8	262.72
Spotted Leaf 89112	C	365	Aug	916.7	5.14	47.12	12052.7	572.83

RYAN, EST. M. A., BATAVIA, N. Y.

Fair Lady El Moore 71830	A	273	July	724.7	5.66	41.02	7137.0	381.88
Glenwood's Belle El Moore 77282	C	316	July	892.6	4.94	44.09	10401.8	486.63
Golden Rod El Moore 102260	F	148	July	1021.6	5.19	53.02	5095.1	267.78
Gold Raider's Joy El Moore 109694	G	61	Apr	886.1	4.95	43.86		
		92	May	879.4	4.93	43.35		
		122	June	737.3	5.09	37.53	3386.1	170.85
Noble Hulda El Moore 92467	G	281	Feb	628.6	6.70	42.12		
		312	Mar	661.8	6.59	43.61		
		342	Apr	671.9	6.38	42.87		
		365	May	513.3	6.38	32.75	8604.2	504.87
Noble Lady El Moore 77280	A	122	July	1192.9	4.87	58.09	4774.9	231.95
Noble Princess El Moore 85748	D	284	July	973.8	6.37	62.03	9421.9	561.34
Rose El Moore 52195	A	147	July	830.5	5.32	44.18	4182.1	212.12
Thelma El Moore 48682	A	92	Jan	1195.7	5.11	61.10		
		120	Feb	1140.4	4.96	56.56		
		151	Mar	1172.5	4.48	52.53		
		181	Apr	1057.5	5.05	53.40		
		212	May	999.0	5.03	50.25		
		242	June	962.5	4.80	46.20		
		273	July	954.2	5.06	48.28	10214.3	494.93
Tucker El Moore 52193	A	316	July	630.2	5.38	33.90	7297.1	356.04
Violet El Moore 46299	A	320	Feb	959.4	4.60	44.13		
		351	Mar	1044.6	4.44	46.38		
		365	Apr	424.2	4.44	18.83	13891.9	590.38

RYAN, THOMAS F., OAK RIDGE FARM, OAK RIDGE, VA.

Lillie of Alfalfa Farms 31055	A	99	July	963.0	4.84	46.61	3306.7	156.68
Maggie of Oak Ridge 45110	A	139	July	808.3	5.05	40.82	4119.9	199.48
Oak Ridge Columbus's Maggie 98596	G	334	July	207.9	6.81	14.16	4890.6	280.03
Oak Ridge Lillie's Columbia 98597	G	221	July	809.9	5.90	47.78	6542.8	340.11

RYERSON, MRS. ARTHUR, RINGWOOD FARM, SPRINGFIELD CENTER, N. Y.

Cowslip of Ringwood 2d 111197	G	14	July	327.6	4.71	15.43		
		45	Aug	775.4	4.71	36.52	1103.0	51.95
s. Broad Acres Sensation 42067								
d. Cowslip of Ringwood 53376								
Suffragette of Ringwood 82726	C	141	Aug	1200.1	4.20	50.40	6537.8	265.02

SAGE, HENRY M., "FERNBROOK," ALBANY, N. Y.

Blanchflower of Fernbrook 92942	G	365	July	334.9	5.63	18.85	12136.4	624.93

SALSBURY, B. F., FAIRFAX, VA. 1 day test.

Miss May of Willowmere 90896	E	109	Apr	871.2	4.22	36.76		
		140	May	909.1	4.73	43.00		
		170	June	820.3	4.59	37.65		
		201	July	786.0	4.45	34.98	5621.2	242.43
Willowmere Brooklet 100620	G	234	Apr	758.6	4.30	32.62		
		265	May	835.3	4.48	37.42		
		295	June	768.0	4.66	35.79		
		326	July	721.7	4.84	34.93	8977.3	403.27
Willowmere Duchess 80770	C	3	Mar	70.3	4.39	3.09		
		33	Apr	917.5	4.39	40.28		
		64	May	969.7	4.69	45.48		
		94	June	869.9	4.81	41.84		
		125	July	803.2	4.93	39.60	3630.6	170.29
s. Lord Fairfax from Haddon 31902 A. R.								
d. Miss Sybil of Willowmere 63228 A. R. 5811								

SCHEURING, JOHN P., LINDEN LODGE FARM, GREENWOOD, WIS. 1 day test.

Barnekah 2d 37647	A	298	July	534.8	6.00	32.09	7932.7	393.61
Barnekah of Linden Lodge 82231	D	334	July	408.9	4.82	19.71	7714.1	364.05
Echo's Midget 60117	A	304	July	517.9	4.38	22.68	8212.3	344.48
Fayoline 2d 91482	E	235	July	697.1	4.90	34.16	6987.4	318.70
Jewel's Alice 44486	A	309	July	562.6	5.81	32.69	7732.9	364.33
May Queen of Linden Lodge 51249	A	257	July	819.1	5.16	42.27	7951.1	373.24
Snowflake of Linden Lodge 76878	C	273	July	668.2	5.05	33.74	7749.3	382.66
Sue of Linden Lodge 91483	E	265	July	603.2	4.98	30.04	6414.0	302.72

SCHMOLDT, CHARLES, SULPHUR SPRINGS FARM, ROSENDALE, WIS. 1 day test.

Blanche of Sulphur Springs 82252	C	160	Aug	1373.1	4.59	63.03	7488.8	332.74

SCOVILLE, ROBERT & HERBERT, GRASSLAND FARMS, TACONIC, CONN.

Grassland Alicia 118903	G	138	July	816.9	3.95	32.27	4145.4	181.45
Grassland Anita 118954	F	168	June	780.8	4.65	36.31		
		199	July	767.3	4.70	36.06	7391.6	339.08
Grassland Elinor 102327	A	278	July	641.7	4.95	31.76	9109.3	418.75
Grassland Favorite 118897	F	122	July	861.6	4.68	40.32	3818.7	179.01
Grasslands Florentine 79152	A	98	July	1197.3	4.72	56.51	3822.1	176.82
Grasslands Zethro 81566	B	78	July	1244.0	3.95	49.14	3383.0	137.39
Grassland Youbass 99138	B	67	July	1508.7	4.03	60.80	3359.8	141.69
Jethro's Lavinia 79153	B	122	July	1121.4	4.60	51.58	4564.2	217.04

SCUDDER, MRS. H. C., BROADHURST SCUDDER FARMS, TRENTON, N. J.

Imp. Donnington Beauty 5th 75497	A	227	June	751.2	5.17	38.84		
		258	July	693.3	4.91	34.04	7093.5	367.81
Fillmore's Cream Cup 61367	A	92	June	898.4	4.58	41.15		
		123	July	788.9	4.15	32.74	4031.7	168.55
Imp. Golden Nivette of Ashburton 77158	A	227	June	707.4	5.16	36.50		
		258	July	624.9	4.54	28.37	7168.7	317.35
Imp. Hotton's Nelly XI. 53794	A	71	May	1188.7	5.45	64.78		
		101	June	951.9	5.49	52.26		
		132	July	828.8	5.45	45.17	4262.5	233.59
Imp. Ivy's Angerosa 77211	A	227	June	827.6	5.71	47.26		
		258	July	730.9	5.07	37.06	8992.2	477.93
Peggy of Ewing 61517	A	202	June	672.4	5.90	39.67	5467.5	297.49
Rose Maiden 76077	B	227	June	710.2	5.56	39.49		
		258	July	569.8	4.96	28.26	8650.3	395.41
Imp. Sequel's Honorine 66038	A	227	June	672 6	5.06	34.03		
		258	July	574.3	4.88	28.03	7111.0	318.06

SEIBERLING, C. E., WILLOW BROOK FARM, BARBERTON, OHIO.

Golden Governor's Fleurie of A. D. Farm 60094	A	157	July	578.2	5.41	31.28	3377.6	182.27
Golden's Clingstone of Anna Dean Farm 58577	A	181	July	635.6	5.02	31.91	4315.0	225.44
Goldseeker's Queen of Anna Dean Farm 59612	A	122	July	920.6	5.44	50.08	4126.6	204.94
President's Honeymoon 39517	A	132	July	772.4	5.08	39.24	3855.1	185.55

SHELDON, A. L., SHELDON GUERNSEY FARM, GRAND RAPIDS, MINN. 1 day test.

Grace of Calumet Harbor 90132	F	241	July	751.5	5.30	39.83	6904.4	335.06
Molly of Sylvanite 90993	F	329	July	787.3	5.02	39.52	9093.9	467.13
Victory Combination of Maplewood 97816	E	94	July	1115.8	5.01	55.90	3667.5	177.05

SHEPARD, R. B., ST. PAUL, MINN.

Gerar Rose 75987	B	212	July	907.6	5.31	48.19	6891.5	376.56
Miss Flossie of Barrington 72197	A	61	July	1235.7	4.50	55.61	2456.2	110.53

SHERIDAN, B. F., "LUXERIN" FOND DU LAC, WIS.

Carrie's Autumn Beauty of Randolph 57969	A	237	July	1277.6	5.16	65.92	10715.0	523.35
Della Fern of Sunny Ridge 103087	G	171	June	866.1	5.40	46.77		
		202	July	937.0	5.51	51.63	6052.3	311.51
Gay Lad's La Reine 40045	A	5	May	279.2	3.55	9.91		
		35	June	1541.2	3.55	54.71		
		66	July	1531.4	3.83	58.65	3351.8	123.27
s. Imp. Queenie's Gay Lad du Braye 17301 A. R.								
d. Golden La Reine's Duchess 27603 A. R. 4126								
Herolaine of Fond du Lac 94493	G	365	July	486.0	5.28	25.66	10340.0	481.66
Hickory Grove's Cherry 68593	A	175	July	1347.6	4.95	66.71	8221.0	399.28
Marken's Buttercup 75933	B	185	July	1241.2	4.71	58.46	9494.6	463.73
Model May 2d 64770	A	230	July	1261.6	5.12	64.59	11444.9	541.00
Priscilla of The Maples Farm 55665	A	266	July	1130.5	3.52	39.79	10533.9	380.82

SHERMAN, N. A., PLYMTON, MASS.

Albamont Azalea 94043	E	24	June	677.4	4.35	29.47		
		55	July	940.4	5.04	47.40		
		86	Aug	895.2	4.78	42.79	2513.0	119.66
s. Langwater Fisherman 21873 A. R.								
d. Mixter Queen of Hardwick 62966 A. R. 6343								
Imp. Lady Pine of Albamont 110221	E	51	June	967.0	5.00	48.35		
		82	July	930.1	4.30	49.30		
		113	Aug	944.9	4.62	43.65	3579.7	173.09
St. Austell Debutante 87614	D	324	June	646.8	4.74	30.66		
		355	July	704.1	5.37	37.81		
		365	Aug	245.1	5.37	13.16	10801.5	509.46

SISLER, A. M., GRAND RAPIDS, MINN.

Countess Starlight of Riverside 97923	F	212	July	938.0	5.81	54.50	6589.5	380.73
Imp. Flossette of Jean Du Luth 69517	A	243	July	1046.2	5.58	58.38	8776.1	481.80
Lady Gree's May Queen 82788	D	295	July	1083.2	4.89	52.97	10715.9	503.64
Imp. Vesper of Jean Du Luth 69507	A	304	July	909.9	6.21	56.50	10642.9	589.65

SISLER & SON, A. M., GRAND RAPIDS, MINN.

Isabinda's Margery 66655	A	269	July	954.1	4.48	42.74	10467.2	464.80
Queen Tilly of Sunny Side 70045	A	273	July	1018.7	5.82	59.29	10334.8	567.12
Riverside Valentine 96218	F	270	July	818.4	5.03	41.17	8404.1	385.64

SKAAR, M. S. & C. A., COR-ALFA FARM, HAYWARD, MINN.

Bonny of Cor-Alfa Farm 75434	D	198	July	605.2	5.73	34.68	6047.7	324.22
Fairy of Cor-Alfa Farm 107757	G	116	July	688.8	4.09	28.17	3047.5	128.10
Faith of Cor-Alfa Farm 82662	D	243	July	408.0	5.31	21.66	6410.1	308.09
Rea of Cor-Alfa Farm 107754	G	122	July	757.8	3.89	29.48	3821.0	161.56
Rosette of Cor-Alfa Farm 92733	F	257	July	502.4	5.84	29.34	6678.9	359.54
Valentine of Cor-Alfa Farm 92732	F	181	July	897.5	4.80	43.00	7140.3	331.65

SLATER, L. G., EUGENE, OREGON, 1 day test.

Imp. Brickfield Peace 115890	F	122	June	737.8	5.56	41.02	3166.8	186.58

SMALLIDGE, E. J., THE SMALLIDGE FARM, EAU CLAIRE, MICH. 1 day test.

Alpha Bet of Smallidge Farm 97130	F	319	July	85.1	6.23	5.30	4068.6	222.83
Cleopatra's Nora of Eau Claire 67579	A	243	July	657.3	4.89	32.14	5510.2	316.44
Francetta's Nania of Eau Claire 67577	A	21	July	617.4	4.65	28.71		
s. Ezalia's May King 17089 A. R.								
d. Francetta of Eau Claire 44390 A. R. 4245								
Lurabel of Smallidge Farm 101210	G	243	July	594.3	3.83	22.76	4600.3	186.85
Nell's Nina of Eau Claire 67576	A	110	July	649.4	4.65	30.20	2315.6	114.11
Queen of Smallidge Farm 88702	E	273	July	569.8	4.84	27.58	5329.4	290.22
Souvenir's Edna Dell 59771	A	102	July	760.2	3.85	29.27	2455.3	112.66

SMITH, FLEET K., EAST NORTHPORT, N. Y. 1 day test.

Hope of Little Farm 90846	A	104	Aug	1237.6	5.36	66.34	4411.5	204.09
Mazie's Rose of Little Farm 99055	B	198	Aug	1039.8	5.06	52.61	6741.4	325.82

SMITH, FRANK M., "BROAD ACRES," SPRINGFIELD CENTER, N. Y.

Broad Acres Adventuress 105857	G	79	Aug	770.7	4.98	38.38	1917.4	99.96
Broad Acres Annie 75067	B	227	Aug	806.9	5.31	42.85	7764.2	363.86

Broad Acres Delight 99823	F	255	Aug	759.9	4.44	33.74	7570.8	329.00
Broad Acres Karrigan's Crene 99827	F	95	Aug	845.5	5.19	43.88	2671.2	149.02
Broad Acres Karrigan's Glenwood 105855	G	178	Aug	911.0	5.24	47.74	6026.3	313.71
Broad Acres Rosa 99824	F	197	Aug	898.0	5.12	45.98	5873.0	297.13
SPRAGUE, P. W. RAM ISLAND FARM, SOUTH PORTLAND, MAINE.								
Imp. Florette de la Pointe 51162	A	157	Aug	1323.0	4.88	64.56	7378.1	333.56
SPRANG, WALLACE, SPRING HILL FARM, LAKEVILLE, OHIO. 1 day test.								
Daisy Sequella 88370	E	346	Aug	930.5	5.21	48.48	11514.5	589.10
Magnetta Belle 76659	C	252	Aug	946.8	5.49	51.98	8468.2	483.59
STARR, E. C., EAST CLARIDON, OHIO. 1 day test.								
Crimson Clover Blossom 105144	G	109	July	868.5	5.47	47.51	3287.0	182.89
STEVENS, L. B., SHORELAND FARM, HARTLAND, WIS. 1 day test.								
Glenwood's Miss Greta 29218	A	284	Aug	810.8	5.83	47.27	10774.8	555.98
Shoreland Desire 103273	G	98	Aug	925.6	4.66	43.13	3029.7	136.91
Shoreland Katinka 102701	G	236	Aug	725.8	4.95	35.93	6253.9	313.44
Sirena of Pauline's Wood 65599	A	274	Aug	620.6	5.01	31.09	7770.3	400.18
STOKES, ANSON PHELPS, THE BROOK FARM, LENOX, MASS.								
Brook Farm Emma 85122	D	194	June	743.1	4.62	34.33		
		225	July	634.2	4.20	26.64	6699.6	301.46
Brook Farm Pauline 98620	G	174	June	708.9	5.40	38.28		
		205	July	627.9	4.86	30.52	5367.0	261.56
Charity of the Elms 92219	E	197	July	559.5	5.31	29.71	5121.9	278.44
Conqueror' Queen of the Mohawk 96796	F	96	July	695.1	4.65	32.32	2387.2	118.04
Conqueror's Winnie of the Mohawk 96797	F	39	July	776.8	3.72	28.90	1016.0	38.64
Edith of the Mohawk 103185	G	96	July	547.2	4.05	22.16	1912.4	78.43
STONE, GALEN L., GREAT HILL FARM, MARION, MASS.								
Great Hill Princess 62341	A	345	July	523.2	5.09	26.63	9054.0	431.07
Great Hill's Snowball 100887	G	61	July	992.2	4.20	41.67	1923.6	81.35
Great Hill's Sunflower 65157	A	343	July	579.3	6.00	34.76	11785.3	568.40
Roberts' Primrose 51150	A	189	July	679.8	5.95	40.45	5579.7	309.13
STONE, GEORGE C., FAIRYDALE FARM, PAWLING, N. Y.								
Caribou Hope 84787	B	85	Aug	991.6	3.72	36.89	2910.3	112.61
Caribou Marcia Rose 87288	D	120	Aug	704.9	5.72	40.32	3360.0	163.31
Caribou Merisan 66000	A	190	Aug	967.9	5.14	49.75	7439.5	376.23
Caribou Mona 2d 101066	F	61	Aug	917.6	4.55	41.75	1745.2	74.85
Caribou Neronic 114602	G	357	Aug	541.7	5.32	28.82	7949.8	410.15
Caribou Primrose 87287	E	292	Aug	595.2	6.82	40.59	7354.8	435.67
Caribou Rosalie 131869	G	53	Aug	1166.4	4.60	53.65	1959.4	93.62
Caribou Yeocia 2d 114607	G	164	Aug	792.2	4.81	38.10	4939.2	222.97
Neronic 43595	A	323	Aug	863.5	4.96	42.83	12199.4	572.55
SY, FRED, KIEL, WIS. 1 day test.								
Belinda of Linwood 80426	C	274	Aug	949.5	4.95	47.00	9061.3	471.65
Dairymaid of Linwood 83654	C	181	Aug	1235.2	5.41	66.82	8142.1	437.35
Doretta of Linwood 83655	D	296	Aug	874.3	4.93	43.10	10208.9	485.87
Dorinda of Linwood 83565	C	117	Aug	982.2	4.58	44.98	4104.9	178.77
Jonquil of Haddon's Queen 73049	A	208	Aug	1387.3	3.81	52.86	10839.2	425.69
Silverfoot's Daisy's Violet 105098	A	68	Aug	1406.7	3.98	55.99	3204.5	134.91
Susan of Homestead 2d 103806	G	253	Aug	859.8	4.36	37.49	7002.8	314.08
TABER, EST. H. E., MAPLE ROW FARM, CASTILE, N. Y. 1 day test.								
Charlotte's Julienne 83349	D	293	July	753.0	5.58	42.02		
		324	Aug	921.7	6.94	63.97	10000.5	631.60
Crickets Fancy 75586	B	139	July	1247.2	4.89	60.99		
		170	Aug	1180.5	4.56	53.83	7697.9	358.32
Rainbow's Easter Lily 85945	E	365	July	341.9	6.63	22.67	8501.6	482.17
Rainbow's Rose of Gold 72596	B	242	July	994.7	6.61	65.75		
		273	Aug	959.6	5.59	53.64	10083.3	573.29
TAGGART, W. H., BRAESIDE FARM, MANAWA, WIS.								
Bella of the Effards 37428	A	243	July	1091.3	4.78	52.16	9348.8	457.06
Duchess of Cloverleaf 2d 99922	G	224	July	866.7	4.18	36.23	6961.8	285.96
Lady Capulet of Dellafield 73455	A	176	July	1220.5	3.98	48.58	7770.4	308.15
Maid Lynette of Dellafield 73456	B	253	July	946.9	4.23	40.05	9055.5	394.00
Marna of Fountain Stock Farm 106185	G	273	July	702.9	6.01	42.24	6484.6	370.19
Princess Lucy of Braeside 101778	G	273	July	626.7	4.90	30.71	6610.6	320.93
Sister Sue's Jeanette 82108	C	267	July	1049.6	4.88	51.22	9372.9	464.53
Susie of Braeside 102369	G	241	July	945.0	4.41	41.67	7933.5	357.28
TARBELL, GAGE E., TARBELL FARMS, SMITHVILLE FLATS, N. Y.								
Clovita of Tarbell Farms 3d 98021	G	278	July	731.2	4.95	36.19	7367.3	378.00
Cornelia of Tarbell Farms 77908	B	253	July	958.0	5.12	49.05	8992.3	460.97
Eudamar Penpoint 92870	D	12	June	456.6	4.39	20.04		
		43	July	1154.4	4.39	50.68	1611.0	70.72
s. Sequel's Lucky Boy 2d 26035								
d. Fantine's Heiress Eudamar 2d 37610								
La Fleur Primrose of Tarbell Farms 85106	C	6	June	198.9	4.37	8.69		
		37	July	1237.1	4.37	54.06	1436.0	62.75
s. Golden Secret of Tarbell Farms 36146 A. R.								
d. La Fleur Primrose 45888 A. R. 4720								
Magnet of Tarbell Farms 2d 109684	G	19	June	592.0	4.95	29.30		
		50	July	986.9	4.43	43.72	1578.9	73.02
s. Golden Secret of Pencoyd 23462 A. R.								
d. Magnet of Tarbell Farms 50180 A. R. 6362								
Mita of Tarbell Farms 3d 76109	B	297	July	693.0	4.75	32.92	8528.6	423.17
Royarita of Tarbell Farms 2d 63355	A	242	July	929.6	5.32	49.45	7388.3	411.57
Tarbell Farms Lois 96182	F	272	July	982.6	4.66	45.79	8951.3	419.65
Village Evette 32773	A	155	July	1431.0	4.90	70.12	7331.3	342.74
Village Uter 4th 98019	G	365	July	439.8	5.79	25.46	9093.9	462.29
TENNEY, D. D., SHOREWOOD FARM, CRYSTAL BAY, MINN.								
Bell Buoy's Golden Lassie of City View 68948	A	311	July	1035.9	5.21	53.97	13382.6	635.56
Cherub's Cora of Shorewood 83706	D	334	July	1312.4	5.60	73.49		
		365	Aug	1347.6	5.76	71.86	15498.9	869.56
Cherub's Ultra May Rose of Shorewood 83707	D	315	July	869.4	5.19	45.12		
		346	Aug	880.0	5.18	45.58		
		365	Sept	491.4	5.18	25.45	11314.5	581.01
Mary Buzz of Auburn 73833	A	194	July	1496.1	4.97	74.36	10284.8	488.24
Pearl's Dot 57445	A	315	July	1245.8	5.33	66.40		
		346	Aug	945.7	6.69	63.27		
		365	Sept	240.4	6.69	16.08		
				189.1	4.66	8.81	19602.5	965.80
Pearl's Golden Secret Girl 74737	B	285	July	765.8	5.52	42.27	8918.0	487.27
Sequel's Deanie 57806	A	153	July	1452.4	4.34	63.03	8623.6	380.39
TENNEY, DANIEL G., ROCKINGHAM FARM, SALEM, N. H.								
Imp. Belle of Rockingham 58994	A	278	July	970.7	5.19	50.38	10384.9	537.79
Branford May Bessie 98608	G	273	July	691.7	6.28	43.44	6740.7	410.54
Brilliant Lassie 86452	E	142	July	1327.0	5.17	68.61	6738.4	327.59
Imp. Gay Sumac 45957	A	330	July	180.7	6.02	10.88	9253.0	520.64
Imp. Starlight of the Fontaines 104102	F	327	July	943.2	5.07	47.82	10378.8	524.81
Imp. Violet of the Barras 104101	F	298	July	979.0	5.20	50.91	10675.7	559.36
THIELKE, ARTHUR H., LOUIS CORNERS GUERNSEY FARM, KIEL, WIS. 1 day test.								
Elsie of Louis Corners 64827	A	212	July	719.0	5.20	37.39	5879.5	305.68
Violet of Louis Corners 73466	A	212	July	879.8	4.47	39.33	7172.6	327.77

THIELKE, F. F., LOUIS CORNERS GUERNSEY FARM, KIEL, WIS. 1 day test.

Alice of Louis Corners 64828	A	212	July	984.3	5.49	54.04	8910.3	459.96
Evelyn of Louis Corners 84780	D	212	July	638.1	5.74	36.63	5932.5	306.96
Primrose's Maid of Louis Corners 67052	A	212	July	1084.7	4.97	53.91	8851.7	416.11

THOMPSON, R. B., EUGENE, OREGON. 1 day test.

Bob's Miss Luetta 79547	B	114	June	1156.5	4.16	48.11		
		145	July	1116.3	4.42	49.34	5365.3	233.45
Monica of Chicona 78436	B	31	May	1766.4	4.31	76.13		
		61	June	1800.4	4.26	76.70		
		92	July	1409.9	4.60	64.86	4976.7	217.69
s. Imp. Eagle Bird of Edgemoor 34369								
d. Margaret of Chicona 23985 A. R. 3532								
Monica's Delight of Spring Brook 109202	G	114	June	825.4	4.69	38.71		
		145	July	806.9	4.98	40.18	3953.7	184.00

THOMSEN, HANS, ARLINGTON, WASH.

Forest's Lily Bell of Hawthorn 89947	E	154	July	947.2	4.69	44.42	4903.1	233.01
Janet E. of Maple Heights 2d 86561	D	171	July	815.3	4.72	38.48	4847.7	217.17

THOMSON, FRANK GRAHAM, BROOKMEAD FARM, DEVON, PA.

Brookmead's Clover 66634	A	11	June	481.1	4.57	21.99		
		42	July	1293.2	4.57	59.10	1774.3	81.09
s. Langwater Royal Master 23663 A. R.								
d. Brookmead's Kitty Clover 49804 A. R. 7126								
Brookmead's Dairymaid 55397	A	365	July	972.5	4.84	47.07	12051.3	560.23
Brookmead's Dandelion 97570	F	304	July	703.6	5.03	35.39	7366.6	376.67
Brookmead's Heartsease 97571	G	334	July	722.7	6.05	43.72	8798.0	503.52
Brookmead's Honesty 97569	E	13	July	596.8	3.41	20.35		
s. Langwater Stars and Stripes 2d 44664								
d. Glen Gable Galore 30219 A. R. 5061								
Brookmead's Miss Columbia 81058	C	162	July	664.9	5.15	34.24	4333.8	208.67
Brookmead's Plum Blossom 117141	G	164	July	776.6	4.76	36.97	4685.7	212.78
Brookmead's Starlight 73133	B	227	July	1432.7	5.00	71.64	11841.3	582.38
Royal Master's Daylo Maid 79571	C	280	July	950.1	5.32	50.55	10685.5	535.53

TIMMINS, GEORGE H., GREENWAY FARM, WARE, MASS.

Goldseeker's Cinnamon of A. D. F. 81418	C	160	Aug	893.6	5.39	48.17	5147.7	260.35
Hilda of Ware 107414	E	197	Aug	1013.6	5.70	57.78	6852.4	371.83
Phyllis Irene 2d 89914	D	133	Aug	1312.8	4.40	57.76	6207.8	259.52
Stockbridge Dorothy 58188	A	162	Aug	807.4	5.52	44.57	5662.5	285.41

TINKHAM, H. L., RAMBLETON FARMS, BUZZARDS BAY, MASS.

Autorose of Bayside 85243	D	229	July	675.3	5.20	35.12	5490.7	264.82
Imp. Daisy Sequel of Knollwood 110628	A	181	July	919.1	5.29	48.62	7724.2	386.16
Imp. Dinah of the Fontaines 111074	F	243	July	546.4	5.47	29.89	4873.4	248.39
Imp. Lizette of Ville Baudau 111066	F	349	July	509.8	5.87	29.93	7305.4	387.79
Imp. Nellie of Karlton 115183	B	27	May	1093.0	4.19	45.80		
		57	June	1142.7	4.19	47.88		
		88	July	1075.7	4.30	46.36	3311.4	139.94
s. Kitchener of Blaye Farm R. A. A. S. 202 P. S. A. R.								
d. Nelly III. R. A. A. S. 842 P. S.								
Imp. Pulias Rosey May II. 111075	G	333	July	631.2	6.50	41.03	8476.0	508.34

TOAN, LEWIS A., TRIPLE OAKS FARM, PERRY, N. Y.

Becky Munroe of Tonydale 83231	C	61	July	1248.9	4.97	62.07	2549.7	126.33
Bonita Munroe of Tonydale 83235	D	289	July	945.8	5.32	50.32	9906.1	510.98
Hattie Munroe of Tonydale 83237	D	212	July	962.2	5.84	56.19	7302.1	426.73
Jessica of Tonydale 53013	A	145	July	1191.6	5.13	61.13	6033.0	306.34
Lucy Munroe of Tonydale 46607	A	236	June	1073.0	6.04	64.81		
		267	July	1073.8	5.99	64.32	11391.5	670.59
Triple Oaks Cynthia 104748	F	75	July	1083.0	4.52	48.95	2653.7	112.27

TRUEX, LOREN, ROSE LAWN STOCK FARM, WAKARUSA, IND. 1 day test.

Felicia's Pride of Ochervoil 49154	A	7	June	226.4	4.85	10.98		
		38	July	998.3	4.85	48.42	1224.7	59.40
s. Ora's Son 18703								
d. Wern's Felicia 28396								
Golden River 98658	F	51	July	748.7	3.98	29.80	1266.7	49.38
Magalene Rilma 79098	A	118	July	841.4	4.08	34.33	3752.9	149.16

TURNER, CHAUNCEY M., SCHUYLER FALLS, N. Y.

May King's Queen Ann 97716	F	193	June	767.0	5.32	40.80		
		224	July	759.2	5.05	38.34	6166.0	307.54
Miss Mary Excelsior 90359	D	56	June	996.1	5.14	51.20		
		87	July	912.8	4.98	45.46	2711.0	138.13

UMHOLTZ, W. H., NILES, MICH. 1 day test.

Bela's Elizabeth P. 110240	G	62	July	709.4	5.24	37.17	1505.6	75.79
Dreadnought's Paula 110239	G	99	July	637.8	4.38	27.94	2963.0	127.96
Eulalia's Molly 110238	G	122	July	646.6	4.05	26.19	3188.1	155.09
Souvenir's Scheila 87838	C	99	July	864.7	4.69	40.55	3160.6	146.50
Tonyia's Stella 69416	A	58	July	729.8	4.81	35.10	1382.3	68.05

VALLEY GEM FARMS, INC., ARLINGTON, WASH.

Amy of Mound City 71906	B	270	July	1015.1	4.44	45.07	9852.6	453.91
Bob's R. S. Royalette 93537	D	77	June	1515.6	4.84	73.36		
		108	July	1448.3	3.91	56.63	5281.5	235.03
Gana 35313	A	236	July	908.7	4.28	38.89	7977.7	365.21
Gana's Cinderella of Valley Gem 99184	G	273	July	889.8	4.18	37.19	8477.3	361.17
Gana's Daughter of Valley Gem 107095	G	243	July	787.8	4.91	38.68	5734.5	297.06
Gypsy Girl of Maple Hill 86950	D	211	July	790.2	4.84	38.25	6972.8	340.37

VAUGHN, EDWARD, MORA, MINN. 1 day test.

Buntie Belle 75105	A	134	July	1138.8	4.93	56.14	5579.2	269.83
Qeeap's Endymion of Poplar 79784	C	280	July	766.5	5.71	43.77	8232.3	397.84

VICKERY, A. B., LAVONIA, GA.

Babe's Princess 102238	F	334	June	399.8	5.83	23.31		
		365	July	374.8	5.70	21.36	7719.4	421.69
Juanita of Woodcrest 2d 72446	B	303	June	159.4	5.81	9.26	9293.0	442.16
Raider's Alma of Arles 70348	A	273	May	375.6	6.13	23.02		
		303	June	50.7	6.13	3.11	6214.6	356.61
Rose of Cress Lawn 116647	E	327	June	381.0	6.16	23.47		
		358	July	307.0	6.13	18.82	7981.9	432.40
Yznaga of Woodcrest 72447	B	297	June	6.0	4.41	.26		
				362.2	3.91	14.16		
		328	July	548.7	4.30	23.59	8715.5	359.99

VOGET, OCTAV, FOSHAY FARM, HUBBARD, OREGON.

Foshay's Jeanette 100220	G	123	July	714.7	4.99	35.66	3220.6	164.85
Galaday's French Girl of Sequoia 50130	A	304	July	701.3	5.04	35.35	10725.6	506.16
Imp. Lady Fanny of la Grande Maison 57648	A	273	July	715.2	4.44	31.75	9913.6	475.32

WADSWORTH, DAVID, JR., AUBURN, N. Y.

Imp. Flossie II. of the Blicqs 61245	A	169	Aug	940.3	5.15	48.43	6413.9	284.86

WAEGE, F. A., WILTON, WIS.

Bush Prairie Belle 95671	G	342	July	630.9	4.94	31.17	8783.3	419.69
Eglantine's Primrose 2d 95673	F	277	July	862.9	4.51	38.92	8301.0	381.47

WAEGE & SON, F. C., WILTON, WIS.

Elm Road Nancy 68053	A	81	July	1502.7	3.91	58.76	3881.9	174.21

WARBURG, FELIX M., WOODLANDS FARM, WHITE PLAINS, N. Y.

Woodlands Belladonna 100504	G	304	Aug	714.5	5.41	38.65	7781.8	408.19
Woodlands Bopeep 100506	G	197	Aug	892.4	4.95	44.17	6364.6	291.27
Woodlands Carol 86163	C	62	Aug	1120.8	4.04	45.28	2279.8	89.79
Woodlands Midget 68772	A	316	Aug	855.3	4.95	42.34	10270.8	494.70
Woodlands Viola 100503	G	239	Aug	826.3	5.05	41.73	7325.1	353.48

WEBB, J. G., WEBB FARMS, CLINTON CORNERS, N. Y.

Nora of Webb Farms 99764	F	211	Aug	830.8	5.58	46.36	6765.2	361.73
Penny of Webb Farms 100745	G	204	Aug	665.3	5.35	35.59	4848.3	248.79

WEILEP BROS., MIDWAY FARM, RICE LAKE, WIS.

Elm Road Lucetta 83008	D	311	July	1167.4	4.47	52.18		
		342	Aug	1090.8	4.30	46.90	9859.7	506.92
Elm Road Polly 66601	A	303	July	1061.4	5.69	60.39		
		334	Aug	923.5	5.81	53.66	12123.4	703.87

WESTOVER, FRED, AUBURN, N. Y.

Maple Glen Lady Iris 92083	E	30	June	1309.1	4.68	61.27		
		61	July	1149.6	4.67	53.69		
		92	Aug	855.1	4.66	39.85	3313.8	154.81

s. Ajax of Oak Hill 40261 A. R.
d. Maple Glen Lady Pollyanna 73980 A. R. 11746

WEST, POPE N., WAUPACA, WIS.

Dairy Maid of Maple Lind 130447	F	59	July	1027.7	5.88	60.43	1900.1	105.36
Evelyn of Maple Lind 90745	E	365	July	390.3	6.18	24.12	9206.8	481.05
Fenella Martin 42155	A	113	July	1359.7	3.92	53.30	4915.7	192.92
Junita of Maple Lind 99041	G	284	July	595.0	6.54	38.91	6841.4	433.82
Missy of Maple Lind 99945	G	288	July	643.7	6.82	43.90	6957.2	429.32

WHALLEY, JOHN T., CALYPSO STOCK FARM, AURORA, OREGON.

Calypso's Alohae 100310	G	174	July	527.8	4.34	22.91	4098.1	196.53
Calypso's Duchess Clara 109435	G	225	July	575.3	5.48	31.53	6080.6	321.99
Calypso's Pansy 103354	G	131	July	535.9	5.13	27.49	2892.6	132.62
Mixter Alohae Dean 65855	A	304	July	531.0	5.33	28.30	8254.0	445.59

WHEELER, H. WILSON, STREET, MD.

Atalanta of The Maples 99501	G	138	July	657.6	5.99	39.39	3268.5	167.60
Diana of the Maples 70732	A	207	June	995.6	4.80	47.79		
		238	July	883.8	4.57	40.39	9778.5	431.82
Maple's Daisy 122611	A	294	July	610.6	5.45	33.28	10171.0	463.03
May King's Queen of The Maples 123035	A	258	June	854.9	4.60	39.33		
		289	July	644.2	5.09	32.79	10871.1	441.17

WHILDEN & ONSRUD, THE GAMECOCK DAIRY, SUMTER, S. C.

Blackstock's Lily 107719	C	99	July	1200.2	4.48	53.77	4951.4	203.25
May of Mayesville 91882	F	160	July	701.8	4.85	34.04	4548.2	230.25
Rose King's Bride of Hilltop 65261	A	254	July	673.1	5.23	35.20	6698.4	337.05
Wiline of Mayesville 97273	E	127	July	1065.2	4.62	49.21	5183.0	210.59

WHITE, GEORGE M., GAYHEAD GUERNSEY FARMS, COXSACKIE, N. Y.

Bertha's Bell of King Hill 72252	A	153	Aug	1436.9	4.26	61.21	7599.9	313.77
Gayhead's Lady Marie 81459	D	308	Aug	1051.8	4.67	49.12	11200.3	503.75
Gayhead's May Lady 90324	E	289	Aug	928.5	5.07	47.07	9517.1	466.76
Gayhead's Ultra Glow 98882	F	118	Aug	946.2	4.23	40.02	3891.9	159.50
Gayhead's Ultra May Rose 98880	F	113	Aug	854.3	4.57	39.04	3294.2	143.51

WHITMAN, CLARENCE, KATONAH'S WOOD FARM, KATONAH, N. Y.

Katonah's Stockbridge Lass 58887	A	153	July	1247.6	3.91	48.78	6863.2	276.65
Katonah's Vinilla 76699	B	191	July	1112.7	4.18	46.51	7542.8	327.12

WHITNEY, C. L. A., WYEBROOK FARM, LOUDONVILLE, N. Y.

Brightness of Indian Bridge 85110	D	52	Aug	1643.9	4.87	80.06	2793.9	135.26
Lilyeta of Chicona 85640	C	81	Aug	1438.3	4.54	65.30	3810.3	165.62
Wyebrook Grace 99205	G	348	Aug	901.8	5.02	45.27	10847.4	503.63

WIGGLESWORTH, EDWARD, MEREDITH FARM, TOPSFIELD, MASS.

Mixter Demonstrator's Bluebird 73218	A	49	July	1094.9	4.82	52.77	1721.9	81.93
Mixter Portia 87583	B	43	July	1375.1	4.61	63.39	1810.1	81.09
Mixter Vesta Dean 79730	C	212	July	912.6	4.33	39.52	7203.3	302.70

WIGMAN & SURATO, "BON AYRE," HOLT, MICH. 1 day test.

Ester of Ioka Farm 85494	D	136	June	836.5	4.36	36.47	3935.5	184.50
Genista's Fanny of Capitol View 81560	C	147	June	1159.7	5.09	59.03	6049.2	298.60
Jessie of Ioka Farm 81579	C	99	June	1018.9	4.25	43.30	3480.3	144.13
Mary Ann Zinnia 80445	C	97	June	1159.6	3.99	46.27	3946.0	163.75
St. Austell Golden Dagna 45451	A	357	June	598.7	4.57	27.36	9072.8	418.09
Sylvia of Ioka Farm 72831	B	150	June	919.9	4.96	45.63	4916.9	237.94

WILDERSON, C. G., MYRNA MAREE FARM, LEETONIA, OHIO. 1 day test.

Butter II.'s Rajah of Belle Vernon 66462	A	138	July	891.9	4.90	43.70	4774.3	234.30
Golden Lola of Hazelbrook 62639	A	340	July	367.9	5.05	18.58	7273.4	390.55
Lohier's Princess of Myrna Maree Farm 96358	G	296	July	520.6	5.65	29.41	6371.2	352.77
Raider's Fanny Girl of Myrna Maree Farm 92301	G	352	July	369.5	4.90	18.11	6881.6	333.57
Raider's Lady of Myrna Maree Farm 99731	G	284	July	536.3	5.15	27.62	6738.8	321.07
Raider's May of Myrna Maree Farm 96354	G	310	July	409.1	6.10	24.96	5412.8	299.46
Raider's Pauline of Myrna Maree Farm 96355	G	316	July	384.5	5.37	20.65	5814.4	302.11
Rajah of Linda Vista's Princess 66463	A	105	July	887.3	5.24	46.49	3412.3	181.00
Rouge of Belle Vernon 47676	A	75	July	1330.2	3.75	49.88	3357.8	122.27

WILLIAMS, EDWARD T., ECHO GLADE FARM, DOUSMAN, WIS. 1 day test.

Creamland Lady 64276	A	146	July	767.7	4.56	35.01	4811.0	232.04
Yeksjane's Snowdrift 60274	A	159	June	881.2	4.41	38.86		
		190	July	688.7	4.64	31.96	5781.9	245.89

WILLIAMS, J. M., NORTH ADAMS, MICH. 1 day test.

Crissie of Forest Lodge 67973	A	13	June	492.3	3.70	18.22		
		44	July	1174.3	3.70	43.45	1666.6	61.67

s. Captain Cedric 25977
d. Fairy's Queen's Ruby of Bonnie Brae 51296 A. R. 9798

Esther Erwin 64271	A	146	July	875.5	5.29	46.31	4410.3	210.65
Goldy Spotswood 77275	A	54	July	1049.3	3.88	40.71	1855.9	72.09
Raritan's Maid of Orndale 64365	A	112	July	1096.7	3.99	43.76	4158.7	176.52

WILLIAMSON, A. B., GREENFORD, OHIO. 1 day test.

Duchess of State Line 62258	A	289	July	813.8	4.51	36.70	10642.1	478.84
Miss Lettie Rose 60142	A	289	July	741.2	4.90	36.32	9565.0	473.78
Venango Maid 3d 55695	A	145	July	955.2	4.43	42.32	5641.9	249.31

WINSTON, J. O., SAUGERTIES FARM, SAUGERTIES, N. Y.

Imp. Mahy's Fan 65745	A	83	Aug	1512.6	4.12	62.32	4254.1	162.39
May Glory of High Point 90417	E	153	Aug	1328.1	5.34	70.92	6623.4	334.06
Saugerties May Flower 89085	D	75	Aug	1407.3	3.70	52.07	3217.4	124.87

WINSTON, T. S., ELDA STOCK FARM, MIDLOTHIAN, VA.

Gold Dust of Winston Farms 104878	G	135	Aug	1125.6	3.98	44.80	5612.3	198.59
Harwood Nellie 81289	A	182	Aug	1225.5	4.41	54.04	8703.8	397.48
Harwood Tidy 81288	A	194	Aug	1095.1	3.73	40.85	8948.7	394.75

Nancy of Winston Farms 102246	G	243	Aug	525.3	4.35	27.20	5868.2	247.49
Sanoma's Pride of Winston Farms 98314	F	325	Aug	826.0	5.54	45.76	9273.9	492.39
Topsy Regent 71459	B	243	Aug	915.3	4.34	39.72	8604.5	418.73

WIRT, CHARLES E., CLOVER LAWN FARM, LEWISTON, MINN. 1 day test.

Clover Lawn's Fancy 81057	C	118	July	939.8	4.54	42.67	3944.3	183.99
Pride of Willowmere Farm 80139	C	84	June	1254.4	4.74	59.46		
		115	July	1284.4	4.62	59.34	4923.9	229.78

WISLER, A. E., LEETONIA, OHIO. 1 day test.

Cloyetta of Hillhurst 35066	A	263	July	860.2	4.62	39.74	9690.2	429.11
Ne Plus Ultra's Madge 109918	G	181	July	630.5	4.43	27.93	4600.7	217.56
Ne Plus Ultra's Pollyanna 109919	G	204	July	554.1	3.89	21.55	4268.2	187.86
Raymond's Betty 109915	A	187	July	895.8	4.50	40.31	6889.7	285.52
Raymond's Mabel 80341	C	227	July	774.4	4.31	33.38	7964.9	346.41
Ultra's Fawnda 114784	E	163	June	776.3	5.00	38.82	4659.7	218.91

WITSCHI, JOHN, MANSFIELD, OHIO. 1 day test.

Galaxy's Pet of Mara Alva 87983	E	188	Aug	926.5	5.00	46.33	6485.1	330.60
May King's Euphemia 90578	E	197	Aug	1016.4	5.46	55.50	7130.6	400.78
Queen of Morningside Farm 94761	G	100	Aug	921.2	4.80	44.22	3105.0	138.80
Queen of Sunny Brook 72872	A	153	Aug	886.2	5.43	48.12	5235.2	258.83

WITTIG & DREW, KENILWORTH FARM, McLEAN, VA. 1 day test.

Lila Gay of Plum Grove 81516	D	287	May	731.9	5.82	42.60		
		317	June	671.5	5.89	39.55		
		348	July	613.7	5.86	35.96	10158.1	550.86

WOOD, GEORGE, WAWA DAIRY FARM, WAWA, PA.

Busy Bee's Daisy of Wawa 46279	A	363	June	1041.8	5.25	54.69	13362.2	696.68
Busy Bee's Linda of Wawa 60574	A	265	June	990.8	5.00	49.54	9439.9	449.32
Imp. Deanie's Portia 55413	A	75	June	1641.5	4.67	76.66	3971.8	176.16
Glenwood's Heroine of Wawa 87460	D	134	June	1111.8	5.18	57.59	5249.5	248.80
Glenwood's Milkyway of Wawa 93218	F	199	June	887.4	4.87	43.22	6974.5	297.16
Glenwood's Queen of Wawa 87458	E	249	June	703.1	4.30	30.23	7414.8	298.28
Janet L. W. Cavalier of Wawa 104854	G	11	May	344.5	3.55	12.23		
		41	June	1159.2	3.55	41.15	1503.7	53.38
s. Glen Gable Leader 45905								
d. Janet Hedges 72874 A. R. 9137								
Lady Melrose of Wawa 93217	E	25	June	852.2	4.03	34.34		
s. Imp. Lord Melrose 21292								
d. Glenwood's Lucy of Wawa 46280 A. R. 4857								
May Rose Lady of Wawa 70036	A	106	June	1335.1	5.02	67.02	4986.6	237.38
May Rose Maid of Wawa 93219	F	146	June	892.8	4.57	40.80	4413.5	187.16
Milkyway's Wawa Maid 90012	F	239	June	1022.5	4.45	45.50	8807.6	345.74
Snowdrop's Freesia of Wawa 93220	F	273	June	743.9	4.68	34.81	7911.8	351.46

WOODS, MORT, PRIMROSE FARM, ARDMORE, OKLA.

Bonnie of Edgewood 61232	A	319	July	569.3	4.91	27.95		
		350	Aug	480.0	5.02	24.10	8188.9	380.91
Florrie's Eloise 70271	A	273	July	515.5	5.00	25.78		
		304	Aug	376.6	5.65	21.28	6628.1	316.01
Jean of Edgewood 61230	A	270	July	376.1	4.87	18.32	4774.6	233.53

WOOLVER, R. H., ONEIDA, N. Y. 1 day test.

Rutila's Justine 4th 114929	G	3	July	62.8	4.55	2.86		
		34	Aug	667.6	3.97	26.50	730.4	29.36
s. Masher Sequel of Clover Hill 29484								
d. Rutila's Justine 47132								

WRIGHT, C. A., FARVIEW FARM, CANTON, PA. 1 day test.

Cleoralass 49049	A	287	July	775.8	5.00	38.79	8478.4	387.66
Karolyn 38298	A	278	July	737.0	4.91	36.19	8368.6	426.86
Kiolalass 72664	A	205	July	824.6	5.23	43.13	6652.4	321.70
Leola Belle 50999	A	297	July	839.5	4.65	39.04	9487.9	447.32
Leola Sandra 125581	G	256	July	647.1	4.61	29.83	6325.0	295.63

WRIGHT & SON, C.. A., FARVIEW FARM, CANTON, PA. 1 day test.

Brighteyes of Farview 70892	A	287	July	509.6	4.97	25.33	8142.2	373.62
Lady of Sunny Hillside Farm 95363	F	304	July	524.5	5.31	27.85	8298.7	391.50
Princess of Sunny Hillside Farm 95364	F	252	July	682.6	5.72	39.04	6416.7	303.57

WRIGHT, W. E., MOUNTROSE FARM, AKRON, OHIO.

Avonlea of Mara Alva 92580	G	334	June	36.2	6.22	2.25		
				475.1	5.43	25.80		
		365	July	516.4	5.43	28.04	7238.9	397.18
Belle of Bonita 33827	A	273	July	812.1	4.85	39.39	8524.8	438.76
Chloe of Bon Ayre 88713	E	263	July	799.7	5.07	40.54	7898.3	406.57
Dairy Maid's Butter Cup 97828	G	314	July	912.2	4.73	43.15	9666.9	498.44
Liberty of Anna Dean Farm 74577	B	270	July	1054.3	4.35	45.86	10062.8	454.11
Sergeant's Madge of Mountrose 105224	G	18	June	450.2	5.08	22.87		
		49	July	825.4	5.08	41.93	1275.6	64.80
s. Cherub's Sergeant of Shorewood 50944								
d. Francesca's Proxy 74987								
Sergeant's Maxie of Mountrose 105225	G	18	June	541.7	5.12	27.74		
		49	July	946.2	5.12	48.45	1487.9	76.19
s. Cherub's Sergeant of Shorewood 50944								
d. Pride of Iowa's Lady of Elmcourt 39296 A. R. 11016								

YAEGER, L. A., THE TILE SPRING FARM, GOOD THUNDER, MINN. 1 day test.

Allenwood Elsie 2d 82341	D	222	July	841.2	4.21	35.41	6976.9	337.28
Cherry of Tile Spring Farm 90661	E	282	July	677.5	4.65	31.50	7292.3	386.30
Isabelle of Tile Spring Farm 99152	F	15	June	447.8	4.05	18.14		
		46	July	1004.3	3.30	33.14	1452.1	51.28
s. Cassio of Oakhart 37861								
d. Woodend Belle 47987 A. R. 5066								
Jewel of Tile Spring Farm 79760	C	286	July	616.4	5.35	32.98	7414.5	401.54
Lillie's Queen of Tile Spring Farm 99153	G	267	July	908.5	4.30	39.07	8389.5	376.56
McKerrow's Ultra Queen 103921	G	74	July	720.6	4.27	30.77	1766.8	71.99

YODER, HOWARD C., CEDAR LANE FARM, WOOSTER, OHIO. 1 day test.

Diamond Beauty of Elmcourt 64985	A	117	Aug	1234.0	4.07	50.22	5366.5	207.59

YODER, J. S., CEDAR LANE FARM, WOOSTER, OHIO. 1 day test.

Imp. Daisy III. of Pleinmont 77338	A	319	Aug	778.0	4.76	37.03	10612.1	503.18
Imp. Primrose IV. of Devise 77324	A	309	Aug	849.8	4.51	38.33	10936.0	490.29

MERITORIOUS GRADE GUERNSEY

DAVIS & SON, JAMES W., GENEVA FARM, ROCKS, MD.

Geneva's Carmel	B	85	July	2011.4	3.14	63.16	5638.0	198.80

MERITORIOUS GRADE GUERNSEY

VALLEY GEM FARMS, INC., ARLINGTON, WASH.

No. 95	C	161	June	1112.6	4.99	55.52		
		192	July	1066.5	4.75	50.66	7822.7	386.76
No. 116	G	284	July	756.3	5.57	42.13	7621.3	421.43

TRANSFERS

List of Guernsey Cattle Transfers from September 1 to September 15, 1922, Inclusive

BULLS

Aldaro 52131—H. R. Curtis to C. I. Goodwin & Jacof Moore, Ionia, Mich.
Allie's King of Glendale 79200—M. J. Shered to Cash Solomon, Lawrence, Mich.
Andy of Clara Cooper Farms 79665—James H. Cooper to O. A. Strum Sons, Polson, Mont.
Arline's Prince 77862—L. Christerson to Omer Roam, Swedeborg, Mo.
Atamannsit St. Valentine 75695—H. M. Palmer to Jo Daviess County Guernsey Asso., Elizabeth, Ill.
Azucena's Penrod 66825—G. L. Strobeck to James A. Brown, Capitola, Calif.
Barbi's Prince 62221—N. E. Rumry to John Ayres, Littleton, Colo.
Beau of Greenfield Farms 78857—F. D. J. Julian to James H. Pate, Ashburn, Ga.
Beechford's King Regent 82355—Harry Bailey to Charles L. Fraser, Brielle, N. J.
Beechford's Recruit 82356—Harry Bailey to Eli Lane, Spruceton, N. Y.
Beth's Rex of Few Acres 75971—Homer Mason to J. D. Lommen, Mohler, Oregon
Blanche's Captain Lad 76506—Albert Matthys to Monroe Clark, Barron, Wis.
Blanche's Top of Butterfield 80346—H. R. Andrew & J. E. Nelson to Harvey W. Miller, Wellman, Iowa
Blossom's Prince of the Prairie 60524—Anton O. Berge & Sons & Otis A. Marken to W. W. Marsh, Waterloo, Iowa
Blossom's Raider of Orchard Bluff 63640—E. C. Anderson to A. C. Wick, West Sunbury, Pa.
Bonanza of Koshkonong Place 62518—A. R. Hoard, to W. D. Hoard & Sons Co., Ft. Atkinson, Wis.
Bonita's Prince of Clover 78068—H. C. Hansen to Dewey A. Welch, Minong, Wis.
Bonnie Doon's Penetrator 82287—W. T. Roe to William C. Siebert, Cleveland, Minn.
Bravo of Elk Meadow 80647—John F. Stallman to Larson Bros., Knapp, Wis.
Brookdale Bishop 79072—S. R. Nissley to J. P. Heisey, Washington Boro, Pa.
Brooklandwood Sam 79100—I. E. Emerson to Leighton L. Green, Bethesda, Md.
Bud Goldseeker of Bexley 68857—Leroy Brown to M. G. Schuler, Pataskala, Ohio
Capitola's Harvester of Fine Oaks 78856—J. B. Cornelison to James H. Pate, Ashburn, Ga.
Caribou Manager of Maplewood 72289—A. H. Ehlers to Nick Tritz, Lakeville, Minn.
Carltonia 81185—Albert Gutschow to Albert Lemke, Hilbert, Wis.
Chequamegon's Yeksa 75140—Chequamegon Guernsey Association to Nels Hagman, Bayfield, Wis.
Cherry King of the Rancho 77876—D. O. Brant to Mrs. C. B. Raymond, Santa Barbara, Calif.
Clearspring's Pride 80985—Leo A. Winters to Peter Fassbender, Elroy, Wis.
Corium Baldy 68756—G. L. Strobeck to Peter Sarry, Los Angeles, Calif.
Coventry Croesus 80603—R. L. Benson to William T. White, Princeton, N. J.
Creampot's May King of Ruby Dell 80427—D. H. Widner to H. E. Angel, Mabton, Wash.
Cy of Lonsdale 79936—E. T. Stewart to John Potasnak, Jr., Clayton, Wis.
Dairy Maid's Boy of Englewood 80223—Merickel & Nelson to P. A. Wells, Akeley, Minn.
Dairymaid's Golden Secret 48148—Henry Hotvedt to O. A. Twetan, Scandinavia, Wis.
Dairymaid's Standard of Iowa 28946—University of Wisconsin & B. F. Sheridan to Joseph B. Kleinhans, Herbster, Wis.
Daisy's Gold Coin of Brookside 75067—J. B. Edsall to O. M. Barnes, Horseheads, N. Y.
Daisy's Golden Hero 82333—Norman E. Parsons to Russel B. Blair, Danville, Ind.
Daisy's King of Pleasant View 59806—H. P. West to Collins & Kimble, Markesan, Wis.
Daisy's King of Ransom Farm 77517—W. G. Ransom to O. J. Gudd, Melvern, Kansas
Darb of Dewalt 78590—George C. Burnett to W. B. Paine, Bondurant, Iowa
Darby's Ultra May King 53592—C. S. Wolfinger to John W. Little, Hanover, Pa.
Dart of Fairmead 45353—George D. Hammond to Donald Kellogg, Deronda, Wis.
Delight's Major 74766—William C. Gleason to William H. Taylor, Austin, Minn.
Derilaffa's Pasco 71865—H. E. Angel to Golob Brothers, Sunnyside, Wash.
Dimple Grand of Meadow Brook 74051—Samuel Clouser to Philip A. Clouser, New Bloomfield, Pa.
Dividend's May Boy of Crane Farm 82253—P. H. Crane & Bro. to Bailey Duncan, Morristown, Ind.
Dixie's Duke of Meadowbrook 63501—William W. Beach to Frank Seeley, Marcellus, N. Y.
Dottie's Italia of Guernsey Dell 68348—Irwin W. Brumbaugh to Jasper A. Pass, Winamac, Ind.
D. P. Heartcourt 82329—Mrs. F. W. Hobbs to C. A. Lee, Benson, Minn.
Duke Harold of Meadow Brook 82349—Philip A. Clouser to John Gantt, Newport, Pa.
Duke of Far Mill River 82336—Bridgeport Hydraulic Co. to C. E. Perley, Shelton, Conn.
Duke of Lone Elm Farm 79460—J. M. Kurtz to C. W. Burch, Harrisonville, Mo.
Duke of Pleasant View Guernsey Farm 78842—Charles H. Ruble & Son to Joe Hassing, Easton, Minn.
Elberta's Prince of Robinson Ridge 82285—Hays Bros. to L. E. McNall, Imperial, Pa.
Elmway's Hector 72979—G. L. Strobeck to L. D. Smith, Puente, Calif.
Elmway's Herod 77510—W. A. Lawson to Heinrich Bros., Fond du Lac, Wis.
Emery of Linwood 61858—Richard Bibby to C. S. & H. F. Ristow, Black River Falls, Wis.
Emily Smiley of Meadow Brook 135409—Samuel Clouser to Philip A. Clouser, New Bloomfield, Pa.
Eminent's King Coral 82286—Julius Clausing to Christ Gall, Cedarburg, Wis.
Emogine's Invariable of Fairmount 45809—J. J. Whitehead to W. W. Moses, Motley, Va.
Ethel's Flanders 80245—John M. Stelll to Martin Mathiowetz, Sleepy Eye, Minn.
Eugym Mohawk 60203—G. C. Dunlap to C. J. Griffin, Fredonia, Pa.
Fancy Boy of Maple Lawn Herd 70960—D. A. Snyder to F. A. Williams and Harry Stoltz, Troy, Ohio
Fantail Clarence 82372—R. Clarence Nunemaker to Gawain M. Funk, Plymouth, Ind.
Fern's Victor of Lilydale 67768—H. C. Berger to C. A. Miller, Fenwood, Wis.
Flossie's Governor 79836—M. J. Humphrey to Tracy J. Humphrey, Sparta, Wis
Fred Orsbee 66522—Harlan E. Glazier to Robert A. Hevenor, Staatsburg, N. Y.
Fred Orsbee 66522—J. Edward Ogden to Harlan E. Glazier, Arlington, N. Y.
Gay Boy of Matinecock 78612—Harvey C. Craft to Monson Morris, Smithtown Branch, N. Y.
Gay Boy of Matinecock 78612—Monson Morris to Charles S. Butler, Saint James, N. Y.
Gay Boy of Mound Spring Farm 79286—Clement Chalker to Harry N. Munson, Carland, Mich.
Gertrude's Bonnie Lad 74307—J. Heft & Son to John Hoyt, El Centro, Cal.
Gertrude's Conqueror of Thorn Hill 76013—August Ziesing to William C. Dillon, Round Lake, Ill.
Gladys' May King of Shady Nook 75106—A. T. Pike & Son to Otto R. Lieber, Acton, Ind.
Glenwood Sir of Pearl 78112—J. G. Wertz to Mrs. Mary V. Gish, Roanoke, Va.
Goldmead's Ohio Teddy Boy 75946—F. F. Leonard to B. F. Hargrave, Russellville, Ind.
Goldmead's Sweetnews 78337—George H. Worch & Sherman Spillers to B. L. Grillot, Houston, Ohio
Guernseydale Harding 69914—C. D. Griswold to W. E. & Ned Randall & W. W. Schmidt, Eyota, Minn.
Harry St. George Tucker 72471—W. T. Peyton to W. W. Mobley, Derwood, Md.
Hattie's King Bishop 47652—Archie China to Willie S. Reemis, Sumter, S. C.
Hattie's Prince of Louis Corners 79120—Arthur H. Thielke to N. T. Nelson, Manitowoc, Wis.
Heweshurst Rising Star 77009—John S. Pickup to Spencer C. Allnatt, Cheney Creek, N. Y.
His Majesty of Maple Knoll 81063—Mrs. Grace H. McKenzie to Norman P. Newman, Somers, N. Y.
Idlewild's King 82331—George B Snowden to Richard S. Rawson, Platteville, Wis.
Illustrator of Holly 82376—H. C. Newcomb to Josiah T. Newcomb, Arlington, N. Y.
Itchen Bullrush of Cloverleaf Farm 78796—John Pipho to John L. Buhr, Readlyn, Iowa
Itchen's Glen of Chilmark 29503—B. K. Terry to Allan D. Ivie, Leaksville, N. C.
Jasmine's Masterpiece 40434—S. T. Howard to George Gillman, Medford, Oregon
Jim Stewart of Sequoia 62414—Peter Norberg to Carl Hunt, Tillamook, Oregon
Kaloolah's May King 57990—Chas. B. Omdoff to James Bryan & Son, Waynesburg, Pa.
Katrina's Raymond of Glen Eden 82368—Edwin V. Manchester to E. R. Frissell, Hopkins, Minn.
Katy's Golden Pride 73848—George M. Newlin to J. M. Jackson, Eureka, Kansas
Keene of Sarnia 70654—G. L. Strobeck to M. E. Bollinger, Hawthorne, Cal.
Kenwood's Jethro Bass Sequel 62250—W. S. Webb to Shelburne Farms Corporation, Shelburne, Vt.
King George's Son 59934—George Hyde to D. C. Reynolds, Oshkosh, Wis.
King Henry 82369—Henry Duley, Sr., to O. A. Denham, Dexter, Mo.
King of Shady View 81588—Gerrit J. Huizenga to John W. Huizenga, Jenison, Mich.
King of Spring Beauty Guernsey Farm 82406—Carl S. Wert to F. A. Altman, Greensburg, Pa.
King's Carter of Butterfield 80991—H. R. Andrew and E. Nelson to Harvey W. Miller, Wellman, Iowa
King Spruce of Twin Spruce Farm 82307—Gage E. Tarbell to W. H. & Charles Peters, Castle Creek, N. Y.
King Yeksa of Glenelg 80173—Stuart McLeod to The Prairie River Guernsey Breeders Club, Wright, Minn.
Knollwood Conqueror 79755—E. F. Price to Mrs. William F. Barrett, Great Barrington, Mass.
Knollwood Merryman 80053—E. F. Price to William P. Russell, Salisbury, Conn.
Knollwood Polaris 79754—E. F. Price to Joseph P. Greaves, Spring Valley, N. Y.
Laddie of Twin Oaks 56127—Wilbur G. Emerson to Jap Sabin, Barron, Wis.
Latta's King of the May 76360—Fred C. Clow to John Coyer, Mauston, Wis.
Lightfoot's May King of Silent Valley 82308—Leonard Platz, Jr., to Fred Rosenbauer, Kiel, Wis.
Lillian's Butter Boy of Glendale 79201—M. J. Shered to E. R. Tessman, Richland, Mich.
Lilly's Nestor of Harmony 77666—J. I. Parent to Mina Van Epps, Amsterdam, N. Y.
Lindenhurst's Arrestor 80087—Ernst E. Lehmann to Henry Herman, Antioch, Ill.
Lone Tree Defender 71101—G. L. Strobeck to C. O. Bullis, Brawley, Cal.
Lone Tree Gay Boy 82306—Victor F. Lawson to Henry Fude, Brandon, Wis.
Lord Mar of Elmendorf 32447—R. M. Cooper, Jr., to L. R. Caldwell, Lake Wales, Fla.
Lucinda Pearl of Meadow Brook 107497—Samuel Clouser to Ida M. Clouser, New Bloomfield, Pa.
Major of Ioka Farm 73830—Irving Brown to Floyd J. Diefendorf, Cherry Valley, N. Y.
Maple Ladd 74649—Walter Karnaghan to A. C. Burnham, Montague City, Mass.
Maple Ladd 74649—A. C. Burnham to C. W. Robbins, Greenfield, Mass.
Maple Ladd 74649—C. W. Robbins to Pickett & Elwell, Colrain, Mass.
Maple Lane Dairyman 82354—Joseph G. Kennel to Emanuel Mast, Parkesburg, Pa.
Maple's Raymond of Rockville 82138—George F. Mattes to H. R. Lobdell, Mukwonago, Wis.
Mary's Master 77444—William Rawlings to W. H. Hammond & Sons, Augusta, Ga.
Max of Mapledale 82373—Lloyd O. Chambers to D. A. Basinger, Pandora, Ohio
May Rose Noble Marshall 75583—Carl Duesler to A. T. Johnson & H. J. Kundert, Barnum Minn.
Meadow-Gold Dominant 73339—H. R. Curtis to H. R. Curtis, O. D. Freeman & Ira Elliston, Lyons, Mich.
Meadow-Gold Paul 75701—Clement Chalker to H. G. Crusiur, Owosso, Mich.
Minuette's Sequel 43735—Frank Huff to Elmer C. Detwiler, Seville, Ohio
Missy Willow's Boy of Butterfield 77653—H. R. Andrew and E. Nelson to George Olthafer, Platteville, Wis.
Mixter Repeater 2d 80715—Emil J. Koenig to August Koenig, New Bremen, Ohio
Mixter Rover 65220—Est. George Mixter to Mass. Agricultural College, Amherst, Mass.
Moorland's Soldier of Hildesheim 68940—Malcolm R. Wibberly to Fred LaCross, Danielson, Conn.
Noble's Bob of Rocky Knoll 78108—O. E. Martin to T. G. Lee, Shreve, Ohio
Nonpareil of Brookdale 73605—S. R. Nissley to to M. F. Leeds, West Grove, Pa.
Nordman of Wasteland 55824—Chester H. Cullen to William Sheehan, Kenneth Square, Pa.
Norris of Walter Phipps Farm 79856—Walter Phipps to A. M. Bosworth, Chelsea, Mich.
Olive's Bob of Mahoning Valley 82139—B. B. Crawford to R. C. Neal, Dayton, Pa.
Peggotty's Chick of Oakwood 76735—L. S. Meyer to L. R. Pickett, Pocahontas, Ark.
Pioneer of the Forges 72547—Sherman L. Whipple to Harry B. Ryder, Yarmouthport, Mass.
Premier's Captain King 81266—Otto W. Post to Alfred I. Stubbs, Auburn, N. Y.
Prince of Foley 79117—August Quade to William Delong, Foley, Minn.
Proud Anton of Echo Glade 74768—Edward T. Williams to Carl Rasmussen, Waukesha, Wis.
Prudie Kindly 80233—Mrs. A. Edson Hall to P. A. Post, Putnam, N. Y.
Queen Mae's King of Fair View Farm 82374—Mrs. G. L. Pickett to C. Van Baker, Le Raysville, Pa.
Raider Boy of Creen Lane Farm 82366—Hamilton F. Kean to Herman Eells & Sons, Mount Holly, N. J.
Ra's Belle's Hercules of Few Acres 82255—Homer Mason to Mrs. O. M. Plummer, Portland, Oregon
Red Laura's Secret of Slackholm 82305—L. W. Hastings to George M. Slack, South Newbury, Vt.
Reservation Criterion 72843—Est. H. E. Taber to Burt C. & Livina Richardson, Hornell, N. Y.
Reservation Julian 78401—Est. H. E. Taber to John B. Bomkerhoff, Dale, N. Y.
Reservation Orlas 42481—Maynard C. Clark to M. J. Barber, Silver Springs, N. Y.
Revada's Golden Star of the Chene 82371—Lima, Garcia & Pereira to C. R. & L. L. Willoughby, Ventura, Cal.
Roscoe of Laneside 78374—J. H. Stewart to H. S. Hansen, Milltown, Wis.
Rosebud's Secret of Edegemoor 69742—G. L. Strobeck to W. H. Molyneaux, Chino, Cal.
Roselle's Itchen Chief 76978—J. I. Geiger to Harry Boedeker, Dayton, Ohio
Royalty of Barry Farm 82293—Harry R. Barry to Harold K. Williamson, Farmingdale, N. J.

Ruby Dell Khedive 78788—H. E. Angell to William Rosler, Friday Harbor, Wash.
Ruby's King of Mingo Farm 75937—H. S. Keeney to Howard C. Myers, Washington, Pa.
Sailor King 63875—F. R. Allen to Stephen Kellogg, Burdette, N. Y.
Sir Paul Greer of East View Farm 71238—Motsinger Bros. to W. D. Jessup, Guilford College, N. C.
South Lawn Victor 64201—J. O. Browning to J. F. Pritchard, Eau Claire, Wis.
Spotswood Sequel's Masterpiece 46294—Floyd Zeis to A. A. Watson Republic, Ohio
Stockwell of Ellerslie 82328—G. M. Wallace to I. Cleveland Grigsby, Index, Va.
Strong Boy of Prospect 78555—W. D. Hoard & Sons Co. to T. E. Selness, Mabel, Minn.
Sunbeam's Twilight 81059—Henry E. Cordes to H. A. Anderson, Henning, Minn.
Sunkist Raisin 82375—Mrs. F. W. Hobbs to Ludwig Grohn, Chippewa Falls, Wis.
Sunnybrook Prince Charming 78636—Charles D. Cleveland to McDonald & Bennet, Quitman, Ga.
The Invincible Prince of Lakeside 72599—Fred Tow to William Hadly, Stanton, Mich.
Tristan's Joe of Prairie Mound 77100—F. A. Daniels to I. S. Stull, Forbes, Mo.
Tristan's John of Prairie Mound 81233—F. A. Daniels to F. M. Engler, Tiffany, Colo.
Twilight Boy of Silver Valley 80977—Walter Hermann to Mack Shumway, Galesville, Wis.
Ultra King of Maple Knoll 73893—Mrs. Grace H. McKenzie to J. A. Courtemanche, Waterbury, Conn.
Upland's Wallingford 82365—Frank P. Frazier to Henry W. Langlan, North Weare, N. H.
Viola's Demonstration 81058—Henry E. Cordes to Ernest H. Cordes, Ottertail, Minn.
Violet's Guernsey Booster 81629—Henry E. Cordes to Arthur A. Buntrock, Ottertail, Minn.
Vroni's Ultra King 71326—Albert Schultz to J B. Clark, Ellicott City, Md.
Waldo M. 77323—L. Wilcox to Percy Corliss, Fayston, Vt.
Warrior of Maple Knoll 81300—Mrs. Grace H. McKenzie to S. McLean Buckingham, Watertown, Conn.
Western Princess' Lad 77454—J. O. Anderson to William Bishop, Sumas, Wash.
Wilco Gay Lad du Braye 37401—Silas Simons to J. P. Gilbert, Carbondale, Ill.
Woodbine's Masher 55266— W. S. Webb to Shelburne Farms Corporation, Shelburne, Vt.
Yeocia's Bert of Englewood 80224—Merickel & Nelson to Henry E. Rethke, Milbank, S. Dak.

COWS

Alice's Daisy of Glendale 117442—E. J. & Clark Bender to O. G. Hall, Fowler, Colo.
Antoinette of Maple Broeck 107026—Drew Ten Broeck to Edwin A. Seipp, Barrington, Ill.
Aurea of the Isle 33234 (Imp.)—H. P. Andersen & Son to J. P. Nussbaum & Sons, Appleton, Wis.
Bernice of Shelburne Farms 80312—W. S. Webb to Shelburne Farms Corporation, Shelburne, Vt.
Betridge of Farmdale 56457—O. E. Martin to Cleophas Conkle, Layland, Ohio
Betty of Evening Shade 112466—Thomas B. Whinney to J. C. Sonda, West Alexander, Pa.
Betty's Sweet Marie of Pleasant View 134260—Charles Wollenhaupt to Mildred Applegate, Sherwood, Mich.
Blanche F. of Mapledale 84818—Est. Robert Chambers to Ira C. Lybarger, Ceneva, Ind.
Blanche's Ruth of Mapledale 135434—Est. Robert Chambers to Lloyd O. Chambers, Van Wert, Ohio
Bonnie P. of Mapledale 120550—Est. Robert Chambers to Lloyd O. Chambers, Van West, Ohio
Brookville Elgene of Hillview 94401—C G. Bullers to George Wallwork, Falls Creek, Pa.
Butternut's Janice of Monte Vista 135245—Homer Mason to Henry D. Nave, Tigard, Oregon
Caesar's Lady of Shenstone 135334—George E. Spies & Son to John J. Weir, Columbus, Ohio
Carmancita of Larchmont 97360—Est. F. R. Allen to Babcock & Millard, Ithaca, N. Y.
Carview's Morning Star 79536—Calkins and Riggs to M. A. Brewbaker, Battleground, Wash.
Chloe of Valley View 120247—D. M. Dixon & Sons to Ray E. Berry, Merrifield, N. Y.
Clara's Daisy of Carteret 94108 (Imp.)—Est. F. L. Ames to John Hoar, Boston, Mass.
Clara's Dewdrop of The Hague 98185—Drew Ten Broeck to Edwin A. Seipp, Barrington, Ill.
Claremont Blossom 93929—L. D. Smith to C. W. Main, Riverside, Cal.
Claremont Cherry 106323—L. D. Smith to C. W. Main, Riverside, Cal.
Claremont Hallie 108886—L. D. Smith to C. W. Main, Riverside, Cal.
Claremont Mollie 106328—L. D. Smith to C. W. Main, Riverside, Cal.
Cleopatra Wallace 135376—G. M. Wallace to Mrs. Francie Bower, Catlett, Va.
Cleveland Nell 69471—Alpin & Benjamin to Mrs. Lida B. O'Connor, Leesburg, Va.
Clover Blossom of Harbor Hill 65954—Herbert E. Ayres to Edward S. Clarke, Cooperstown, N. Y.
Co-Ed Rose 108321—Est. F. R. Allen to Babcock & Millard, Ithaca, N. Y.
Corralla's Miss Lancelot 132543—D. C. Palmeter to C. E. Thrall, Green Lake, Wis.
Cynthia of Crane Farm 85505—W. W. Williams to P. H. Crane & Bro., Lebanon, Ind.
Dairy Maid of Hartwick 2d 85915—John A. Bush to C. O. Gregory, Mount Vision, N. Y.
Daisy of Buzzards Roost 95230—F. P. Roberts to Lima, Garcia & Pereira, San Luis Obispo, Cal.
Daisy of Hartwick 3d 85916—G. Orville Mayne to C. O. Gregory, Mount Vision, N. Y.
Daisy of Hartwick 5th 111458—G. Orville Mayne to C. O. Gregory, Mount Vision, N. Y.
Daisy Pearl of Hillview 135411—C. G. Bullers to R. N. Goss, Falls Creek, Pa.
Daisy Rose of Willowdale 76749—C. L. Sisson to George W. Fisher, Hornell, N. Y.
Daisy's May Queen of Maple Knoll 96253—Mrs. Grace H. McKenzie to Frank A. Hotchkiss, Millerton, N. Y.
Dasher's Cherry of Chippewa 2d 127337—L. P. Martiny to August Johanik, Monuah, Wis.
Dawn's Lady Rose of Denmark 95413—H. P. Andersen & Son to J. P. Nussbaum & Sons, Appleton, Wis.
Echelle de Shiawassee 95155—Clement Chalker to B. T. Simpson, Bancroft, Mich.
Edna Baron of Orchard View 117374—Ralph T. Bower to E. M. Batson, Port Byron, N. Y.
Esther Lassie 86326—Ira Yoder to Elmer C. Detwiler, Seville, Ohio
Europena of Sarnia 73753 (Imp.)—C. E. Blodgett to J. G. Breidenbach, Marshfield, Wis.
Evangeline's Irene of Few Acres 135247—Homer Mason to Henry G. Crenshaw, Tillamook, Oregon
Fawn of Mingo Farm 119025—H. S. Keeney to Clarence W. Dick, Butler, Pa.
Fern of Fairy Falls 27057—John P. Nelson to W. G. Kruse, St. Paul, Minn.
Florando's Rose Queen 122909—Clifford V. Brokaw to Harvey C. Craft, Glen Cove, N. Y.
Flora of Trout Brook 76992—E. B. Cadwell to John MacKeefrey, Saugerties, N. Y.
Flossie of Nashville 70769—O. E. Martin to Cleophas Conkle, Layland, Ohio
Flossie's Jewel of Hillview 135410—C. G. Bullers to R. N. Goss, Falls Creek, Pa.
Flossie's Pearl of Pleasant View 129764—Charles Wollenhaupt to Henry Kurtshals, Madison, Ohio
Fortunate 131492—S. T. Howard to R. L. Howard, Medford, Oregon
General Bay's Quinette 78096—Otto W. Post to W. P. Parker, Moravia, N. Y.
General Bay's Lizette 78092—Otto W. Post to Harry Hayward, Devon, Pa.
General's Gloria 89771—Otto W. Post to Harry Hayward, Devon, Pa.
General's Jane 97064—Otto W. Post to Harry Hayward, Devon, Pa.
General's Janette 97066—Otto W. Post to Harry Hayward, Devon, Pa.
Gentleman's Rushington Ivy 106504—Charles B. Ondoff to James Bryan & Son, Waynesburg, Pa.
Gilbert's Bernadene 67978—E. J. & Clark Bender to Paul Secher, Fort Collins, Colo.
Golda Iona 81170—Emil J. Koenig to August Koenig, New Bremen, Ohio
Golda Iona's Marie 113716—Emil J. Koenig to August Koenig, New Bremen, Ohio
Golden Princess of Oakhurst 71231—Mrs. Grace H. McKenzie to S. McLean Buckingham, Watertown, Conn.
Golden's Belle of Noble's Farm 135375—Nobles Bros. to Ole Larsen, Silvana, Wash.
Governor's Morning Glory 95679—J. D. Bringgold & Son to Harvey Smith, Farmington, Minn.
Grace Rilma of Echo Glade 103420—John S. Williams & Sons to Edward T. Williams, Dousman Wis.
Gwynne of Hill Top 2d 38787—W. S. Webb to Shelburne Farms Corporation, Shelburne, Vt.
Hazel of Mound Spring Farm 128477—Clement Chalker to Roy Wamboldt & John Proctor, Perry, Mich.
Hazel of Sunny Hillside 112947—Amos Bryan to E. I. Radcliff, Lahaska, Pa.
Imogene's Jennie of Pleasant View 134259—Charles Wollenhaupt to C. L. Nash, Coldwater, Mich.
Jeanette of Oakhurst 5th 106652—Mrs. Grace H. McKenzie to Howard B. Smithers, Lakeville, Conn.
Jean of Maple Knoll 126317—Mrs. Grace H. McKenzie to Frank A. Hotchkiss, Millerton, N. Y.
Josie of Doxrud 129999—Clearwater Dairy Assn. to W. E. King, Orofino, Idaho
Kate Mae Barras 130874—Alfred A. Oakes to Cony Russell, Norridgewock, Me.
King's Daisy of Oakhurst 2d 106651—Mrs. Grace H. McKenzie to S. McLean Buckingham, Watertown, Conn.
La Belle of Elm Spring 59958—J. D. Bringgold & Son to Harvey Smith, Farmington, Minn.
Lady Gay of Ewing 52875—Lowell Gable to R. M. Cooper, Jr., Wisacky, S. C.
Lady Gay of Ewing 52875—R. M. Cooper, Jr. to L. R. Caldwell, Lake Wales, Fla.
Lady Somerset of Farmdale 135305—M. E. Smith to Clark Ellis, Transfer, Pa.
Langley Lady Marion 110821—John R. Elley to Lyman A. Hornor, New Lisbon, N. J.
Larkspur of Jean Du Luth 133541—Jean Du Luth Farm to John Bentz, Mora, Minn.
Lebanon's Maid's Myra 76714—W. S. Webb to Shelburne Farms Corporation, Shelburne, Vt.
Leila's Flossie of Pleasant View 104459—Charles Wollenhaupt to Ray Nixon, Mansfield, Ohio
Lily Fern of Meadow Brook 87329—Samuel Clouser to Philip A. Clouser, New Bloomfield, Pa.
Lily's Nellie 117108—Blair B. Ward to Bayard G. Ward, Elkins, W. Va.
Linda's Lucilla of Monte Vista 135251—Homer Mason to J. Shainwald, Tigard, Oregon
Loleta of Fairview 2d 84386—Otto W. Post to Harry Hayward, Devon, Pa.
Lone Tree Leontine 124774—Victor F. Lawson to Mrs. H. C. Headstream, Rib Lake, Wis.
Lottie of Stockton 115688—James P. Risler to George S. Havens, New Hope, Pa.
Lura's Douglassie of Bonnie Brae 118186—E. J. & Clark Bender to O. G. Hall, Fowler, Colo.
Maid of Albamont 110189 (Imp.)—Est. Robert M. Macintosh to Eugene Endicott, Norwood, Mass.
Mara Belle of the Village View 81701—Fred Driver to R. M. Cooper, Jr., Wisacky, S. C.
Mara Belle of the Village View 81701—R. M. Cooper, Jr., to L. R. Caldwell, Lake Wales, Fla.
Marguerite of Maple Knoll 126318—Mrs. Grace H. McKenzie to Frank A. Hotchkiss, Millerton, N. Y.
Marigold of the Boulders 99576—C. M. Hemenway to Carrol Cutter, Moores Corner, Mass.
Marshall's Shady 63308—Charles B. Orndoff to James Bryan & Son, Waynesburg, Pa.
Marshall's Shady 2d 124313—Charles B. Orndoff to James Bryan & Son, Waynesburg, Pa.
Mar's Lady Dixon 97085—R. M. Cooper, Jr. to L. R. Caldwell, Lake Wales, Fla.
Masher's Bessie of Shelburne Farms 117599—W. S. Webb to Shelburne Farms Corporation, Shelburne, Vt.
Masher's Cherry of Chippewa 114195—L. P. Martiny to G. N. McElvray, Ladysmith, Wis.
Masher's Jessie of Chippewa 113409—L. P. Martiny to G. N. McElravy, Ladysmith, Wis.
Masher's Myra 117598—W. S. Webb to Shelburne Farms Corporation, Shelburne, Vt.
May King's Brownie of Orchard Hill 107649—Park Weed Willis to A. L. Gile, Chinook, Wash.
May King's Kathleen Daisy 135333—George E. Spies & Son to John J. Weir, Columbus, Ohio
May Rose of Elk Meadow 132435—John F. Stallman to Claire E. Stallman, Elk Mound, Wis.
May Rose of Mound Spring Farm 135408—Clement Chalker to Salvanes Rigley, Durand, Mich.
May Rose's Bell of Denmark 112588—H. P. Andersen & Son to J. P. Nussbaum & Sons, Appleton, Wis.
Middledale Fern 62112—S. T. Howard to R. L. Howard, Medford, Oregon
Midget Rose of Willowdale 99252—C. L. Sisson to George W. Fisher, Hornell, N. Y.
Mignonette's Starlight 135530—E. J. Chapman to Herbert Sylvester, Clackamas, Oregon
Mimosa Gypsy 116084—R. M. Cooper, Jr. to L. R. Caldwell, Lake Wales, Fla.
Mimosa Morning Glory 121727—R. M. Cooper, Jr., to J. C. Penney, Hopewell Junction, N. Y.
Mimosa's Lady Dixon 108354——R. M. Cooper Jr. to L. R. Caldwell, Lake Wales, Fla.
Mimosa's Mar's Glenwood 108356—R. M. Cooper, Jr. to L. R. Caldwell, Lake Wales, Fla.
Miss Glenwood Lancelot of Riverside Park 132544—D. C. Palmeter to F. W. Suckow, Ripon, Wis.
Miss May's Pride 68076—Henry P. Gable to William I. Gable, West Salem, Ohio
Natelka 57033—Est. James M. Codman to S. M. Merrill, Ipswich, Mass.
Nellie's France of Walnut Glens 3d 107213—Alfred Whinney to W. R. Bleifus, Triadelphia, W. Va.
Nimble of Birchwood 70823—D. A. Williams & G. E. Schwartz to John Mitchell, Oil City, Pa.
Norland's Belle of Greene 125137—D. B. Wiley to Irving D. Hodgkin, Lewiston, Me.
Oakhurst's Daisy 3d 86217—Mrs. Grace H. McKenzie to Frank A. Hotchkiss, Millerton, N.Y.
Pansy of Sunny Hillside 105968—Amos Bryan to E. I. Radcliff, Lahaska, Pa.
Pauline of Elk View's Dairy Maid 129613—S. W. Miller to James H. Pate, Ashburn, Ga.
Pauline of Shady Lawn Guernsey Farm 96386—Elmer Jacobs to F. E. Drury, Gates Mills, Ohio
Pearl of Robinson Ridge 91397—Hays Bros. to I E. McNall, Imperial, Pa.
Pollyanna of Oakhurst 83758—Mrs. Grace H. McKenzie to Howard B. Smithers, Lakeville, Conn.
Pride's June Dorothy 87819—Henry P. Gable to William I. Gable, West Salem, Ohio
Prince's Queen of The Pines 130240—Edward Schaeffner to John P. Scheuring, Greenwood, Wis.
Princess Deyraff King 77812—Harry Bailey to George M. White, Coxsackie, N. Y.
Princess Isabel's Dream 75255—Reuben Van Hom to Harry Vasey, Mechanicsville, Pa.
Princess' Lady Bird 135090—William C. Gleason to B. A. King, Jr., Dexter, Minn.
Princess L. L. of Mapledale 130797—Est. Robert Chambers to Lloyd O. Chambers, Van Wert, Ohio
Princess Marshall of Graunkar 63622—Earle Weiler to W. L. Boynton, East Bangor, Me.
Raider's Frenchy of Bethany 122677—E. W. Oglebay to S. I. Murphy, Media, Pa.
Red Cross Marie 90439—Calkins and Riggs to M. A. Brewbaker, Battleground, Wash.
Red Laura of Buena Vista Hill Farm 69708—J. E. Peters to L. W. Hastings, Bradford, Vt.
Red Laura of Buena Vista Hill Farm 69708—L. W. Hastings to George M. Slack, South Newbury, Vt.
Red Laura's Lady 116082—J. E. Peters to L. W. Hastings, Bradford, Vt.
Red Laura's Lady 116081—L. W. Hastings to George M. Slack, South Newbury, Vt.
Reed's Marshall's Pearl 124560—H. S. Keeney to James Camp, Cherry Tree, Pa.

Reputation's Jewel of Denmark 79819—H. P. Andersen & Son to J. P. Nussbaum & Sons, Appleton, Wis.
Reputation's Rose of Denmark 79820—H. P. Andersen & Son to J. P. Nussbaum & Sons, Appleton, Wis.
Revada Blanche 80437 (Imp.)—F. P. Roberts to Lima, Garcia & Pereira, San Luis Obispo, Cal.
Roehampton Fanny Vauxbelets 52354 (Imp.)—R. M. Cooper, Jr. to L. R. Caldwell, Lake Wales, Fla.
Ronda Belle's Countess of Few Acres 135244—Homer Mason to Donald K. Crenshaw, Tillamook, Oregon
Rosebud of Crane Farm 96062—P. H. Crane & Bro. to B. F. Hargrave, Russellville, Ind.
Rubella of Crane Farm 106157 (Imp.)—P. H. Crane & Bro, to W. W. Williams, Pittsboro, Ind.
St. Austell Dahlia 85622—John C. Haartz to Agnes M. Haartz, Winchester, Mass.
Samarito's May Star 78266—Philo S. Lang to John McNally, East Burke, Vt.
Skeezic's Queen 135439—Henry Rohrbach to George Rohrbach, Blissfield, Mich.
Starlight of Revada 77571 (Imp.)—F. P. Roberts to Lima, Garcia & Pereira, San Luis Obispo, Cal.
Stella Linden 101576—Clement Chalker to E. J. Stewart, Owosso, Mich.
Sunnybrook Daphne 115095—Charles D. Cleveland to McDonald & Bennet, Quitman, Ga.
Sunnybrook Viola 115091—Charles D. Cleveland to McDonald & Bennet, Quitman, Ga.
Tansie M. Barras 122624—Alfred A. Oakes to Cony Russell, Norridgewock, Maine.
The Lily of Haviland 111396—Fred Tow to Serenus Martin, Stanton, Mich.
Tigres 78299—Emil J. Koenig to August Koenig, New Bremen, Ohio
Tigres's Daisy 113715—Emil J. Koenig to August Koenig, New Bremen, Ohio
Topsy of City View 77019—James H. Beirne to F. J. Rueping, Fond du Lac, Wis.
Vega's Darling 24448—M. M. Hollingsworth to Norman B. Chandler, Unionville, Pa.
Victor's Poppy Girl 79145—Otto W. Post to Harry Hayward, Devon, Pa.
Wild Rose of Mingo Farm 121920—H. S. Keeney to David Pflugh, Butler, Pa.
Winnie o Maplewood Farm 100060—Adolph W. Gilbert to George Holbritter, Croydon, N. H.
Wynnewood Flossie 135438—G. R. Ingalls to L. A. Waidelich, Eau Claire, Wis.
Yeksa McC. of A. L. A. Dale 65046—P. R. Abel to R. E. Miller, Carrollton, Ohio
Yeoman's Mixter Symphony 101640—Est. Robert M. Macintosh to Eugene Endicott, Norwood, Mass.

Statement of Ownership

STATEMENT of ownership, management, circulation, etc., required by the Act of Congress of August 24, 1912, of the GUERNSEY BREEDERS' JOURNAL published semi-monthly at Peterborough, New Hampshire, for October 1, 1922, State of New Hampshire, County of Hillsborough.

Publishers and owners, THE AMERICAN GUERNSEY CATTLE CLUB, Peterborough, New Hampshure, incorporated under special act of the Connecticut Legislature; President, Robert Scoville; Secretary and Treasurer, William H. Caldwell.

Editor, William H. Caldwell, Peterborough, New Hampshire; Managing Editor, R. L. Holden, Peterborough, New Hampshire; Editorial Assistant, C. W. Robinson, Peterborough, New Hampshire.

No stock, bonds, or mortgages ever issued.

Sworn to and subscribed before me this third day of October, 1922.

—EZRA M. SMITH
Notary Public

PENNSYLVANIA

Clean Brookmead Milk

BROOKMEAD Farm, at Devon, Pennsylvania, not satisfied with a low bacteria count on the farm, has turned in some remarkably low counts from milk "as delivered," or as it reaches the consumer.

The milk has been tested by the milk chemist of the Radhor Township Board of Health, the counts varying from 1500 to 4000, with an average for the last six months of 2900.

It is interesting to find that the temperature of the milk during the summer months has been about thirty-seven degrees.

The requirements for certified milk call for a maximum bacteria count of 10,000, and permits a temperature as high as sixty degrees.

Guernseys Wanted

James W. Beville, Daytona, Florida. Pure bred Guernsey bull calf, also a few heifer calves.

Shorewood Farm

announces the Sale of one-half interest in

SHOREWOOD RESOLUTE 71989

a double grandson of Ladysmith's Cherub to

Emmadine Farm, Hopewell Junction, N. Y.

It will pay you to buy a son or a double grandson of

Ladysmith's Cherub

The Type Plus Production Sire

SHOREWOOD FARM

Crystal Bay — Minnesota

D. D. TENNEY, Owner — C. S. HOLGREN, Supt.

Breeders' List

Your name may be listed here by states for one year by sending us $5.00. This also entitles you to a year's subscription to the Guernsey Breeders' Journal. If you are already a subscriber to the Journal an adjustment will be made.

California

Brant, D. O., Brant Rancho, Owensmouth, Los Angeles County
Brown, James, A., Capitola
Grice, C. R., Santee

Georgia

Rawlings, William, Fern Crest Dairy, Sandersville

Kansas

Dunbar, J. N., Columbus
Holmes, C. F., Overland Guernsey Farm, Overland Park
Krueger, R. C., Burlington
Perkins, Fred, Oswego
The Ransom Farm, Ransomville; Post Office, Homewood.

Maine

Laudholm Farms, George C. Lord, 2nd, Manager, Wells
Russell, Cony, Elmdale Farm, Norridgewock
Sunbeam Stock Farm, G. F. Butman Bangor

Maryland

Bacchus, T. W., White Hall Farm, Elkton

Massachusetts

Leman Farms Hopkinton

Minnesota

Atlas Guernseys, Rayburn & Nelson, Dassel
Red River Valley Guernsey Breeders' Association, Halstad

New Jersey

Barry, H. R., Far Hills
Gill, E. T., Haddon Farms, Haddonfield
Hope, J. L., Florham Farms, Madison
Willow Brook Farm, Middletown

New York

Annandale Farm, Mount Kisco
Creekside Farms, Owego, Tioga Co.
Denton, E. O., Barker
Fairydale Farm, Pawling, Dutchess Co.
Wm. B. Hall, Clinton Corners
Lamont, H. S., Cobleskill
Weaver, Est. of Leslie, Rhinebeck
Wilbur, Chas. E., & Son, Greenwich

Ohio

Avalon Farm, E. C. Peck, Propr., Macedonia
Carpenter, A. L., 1072 Chalker St., Akron
Wilderson, G. C., Myrna Maree Farm, Leetonia

Oklahoma

Larson & Sons, L., Chickasha
Montague Honey Farm, H. A. Montague, Owner, Guthrie

Oregon

Cottonwood Farm, Edmunds & Fitzpatrick, Tillamook

Pennsylvania

Buttonwood Farm, Bryn Mawr, Pa.
Maule, Edwin B., Coatesville

Virginia

Virginia Guernsey Farm, John R. Dickey & Son, Bristol

Wisconsin

Haviem Farm, Emory C. Meltz, Prop., Appleton
Winnebago County Guernsey Breeders' Association, Omro, Wis.

OAKLEE DAIRY

—MAY ROSES—

Clayton - New Jersey

FOR SALE

Three fine sons of Ultra Itchen King 65837. He is Ultra May King and Itchen Daisy breeding. Dams are Golden Secret of Lilyvale breeding. They are 8 to 10 months old, large and huskie, good backs, level rumps and dairy type. Write for pictures and pedigrees, they are priced right and from an accredited herd.

R. H. ALEXANDER

UNION SPRINGS N. Y.

FOR SALE—BULL CALF

Dam 522.25 butter fat, grand dam 679.48 butter fat

Price Reasonable

WILLOW CREEK FARM PENLLYN, PA.

Breeders' Exchange

The rates for advertising in this department—with no display—are 7 cents a word flat. Each word, number and initial counts a word. Terms cash with order. No advertisement of less than 10 words accepted.

A GOOD ONE FOR SALE. Sire is a grandson of Glenwood's Mainstay and of Dairymaid's Glenwood of Pinehurst. Dam is an A. R. cow sired by a son of Masher's Sequel, out of a granddaughter of Governor of the Chene. 22 months old. Write for further information, Ezra Miller, Newton, Pa.

REGISTERED Guernsey Bull, 20 months old: fine individual; sire and dam from best imported stock, with high A. R. records; price reasonable; accredited herd. Quineilo Farms, 297 East Water Street, Milwaukee, Wisconsin.

MAY ROSE GUERNSEYS

I offer at this time the young bull Sunbeam's Anton 76514, born November 19, 1921, a rich fawn beautifully marked and of a pleasing build. Priced to sell. Sire: Anton's May King 2nd, a line May Rose, a double great grandson of May Rose King. Dam: Butter Boy's Sunbeam, a granddaughter of Imp. Island Butter Queen, 619.31 lbs. fat.

IRA C. KELLER

Brookside Farms Prospect, Ohio

WANTED

Herdsman for accredited registered Guernsey herd of 120 head in south-eastern central states. Thoroughly experienced in A. R. work, test-milking, breeding, feeding, rearing of calves as well as fitting and showing. Modern equipment. Married man preferred. State age, references, experience, wages expected and family in first letter. Only first class men need apply.

BERNARD HADANK, Mgr.

Gayoso Farm, Horn Lake, Miss.

MARYDALE FARM GUERNSEYS

ACCREDITED HERD NO. 9257

Do you want a male calf out of that undefeated Show Bull, Marie's Cherub of the Prairie 48138? He is a half brother to Cherub's Prince 41543. We can also spare a few well bred heifers.

Maryland Farm (J. H. BICKERT) Albia, Iowa

WE CAN INCREASE THE SALE VALUE OF YOUR STOCK

For highest sale value and lowest prices for printing catalogs write to us before you place your order for your next sale. Samples and prices furnished promptly without obligation.

Let us start you with one of our new
LOOSE LEAF HERD REGISTERS
Two sizes, one in 5 and one in 6 generations

We compile on large bond sheets fully extended two color typewritten pedigrees showing 14 ancestors at $.85 each; 30 ancestors at $1.25 each and 62 ancestors at $2.50 each

Let us mail you samples and prices of our two color printed pedigrees. They represent the very best printing.

For prompt, up-to-date, efficient work write direct to:

Ithaca Sales & Pedigree Co., 513 N. Tioga Street, Ithaca, N. Y.

In ordering pedigrees if the herd book number of males is higher than 75000 or for females is higher than 123000 please furnish us with the name and number of the sire and dam.

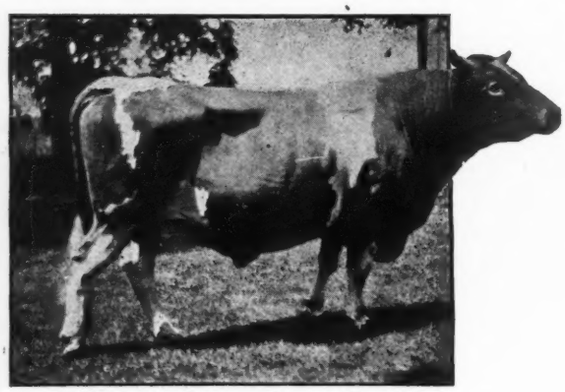

RESERVATION PIONEER

RESERVATION GUERNSEYS

FEDERAL ACCREDITED HERD No. 10061

We offer for sale

Two excellent young bulls by Pioneer,

RESERVATION CHANCELLOR 72842, Price $350.00

Dam: GOVERNOR ROSE'S QUEEN ANNE 68616; 11030 lbs. milk, 569 lbs. fat, Class D.

RESERVATION PATHFINDER 78400, Price $200.00

Dam: MARGARET M. OF MAPLE ROW 64230; 8240 lbs. milk, 438 lbs. fat, Class G.—Dam of Margaret's Model 73652; 11920 lbs. milk, 629 lbs. fat, Class E.

TABER & MIGNIN, CASTILE, N. Y.

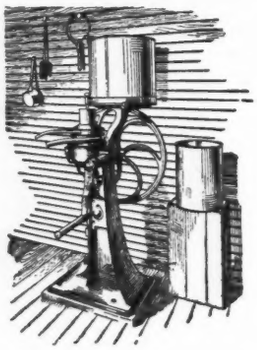

Over 20 Years Old

The old De Laval Cream Separator shown above is owned by Mr. Geo. D. Caney of Richfield Springs, N. Y. It has been used every day for over twenty years and is still doing good work.

This is not an unusual instance of De Laval quality and service, as there are thousands of De Laval Separators which have been in use as long and even longer. In order to determine the oldest De Laval Separators still in service, we will give a prize of

$25 to the Owner of the Oldest DE LAVAL in Each State

Simply write to your nearest De Laval office, giving the date you purchased the machine, length of service, size, serial number, and a statement regarding the service you have received from it.

Prize winners in each state will be announced in due course.

The De Laval Separator Co.

New York 165 Broadway — Chicago 29 E. Madison St. — San Francisco 61 Beale St.

Sooner or later you will use a

De Laval

Cream Separator and Milker

R. G. HARWOOD
SPECIALIST
LIVE STOCK

INSURANCE

Write or wire at my expense for coverage or particulars

92 Water Street

BOSTON - - MASS.

Remember:—

Three Registrations per year pay Six per cent on the Membership Fee in the

KING SEGIS PATENT LOCK

Ear Tags
Bull Staffs
Bull Rings
Description and prices sent on application. Millions of these have been sold without adverse criticism.
Thousands of these bull staffs are used by the largest of all breeds of cattle.

H. A. MOYER, Inc. Syracuse, N. Y.

Write and Ask!

Full information will then be mailed about Live Stock Insurance. *It may save you Hundreds of Dollars.*

E. A. BISHOP
PETERBORO, N. H.

For Sale:

Two pure bred Guernseys of excellent A. R. breeding:

MIRANDA OF MAPLETON'S GRANDDAUGHTER
sired by Miron of Edgewater 19355, and

MIRANDA OF LEDGE ACRES FARM
sired by Langwater Peacemaker 39635.

Address

ALFRED R. CROES, Supt.
LEDGE ACRES FARM
North Cohasset, Mass.

AMERICAN GUERNSEY CATTLE CLUB

IMPORTED GUERNSEYS

The selection of cattle I made on the Island in August, arrived at New York October 16th.

They were selected with the greatest of care, and the importation will probably rank among the choicest ever made.

They are:

Ten Young Cows, Ten In-Calf Heifers, and Ten Yearlings.

The quarantine period expires on Tuesday, November 14th, on which day all interested parties are invited to inspect these cattle at The Federal Quarantine Station, Athenia, New Jersey (15 miles from New York City on the Newark Branch of the Erie R. R.).

PRICES AND INFORMATION ON REQUEST

GORDON HALL
SUCCESSOR TO THE LATE FRANK S. PEER
OSCEOLA FARMS :: CRANFORD, N. J.

GUERNSEY DEPARTMENT

Place your order now for pedigrees of the animals in your herd.

OUR pedigrees are compiled from one of the most complete files in America. They contain: Progress of All Cows on Test; All A. R. Records, English, Island and American; All Show Winnings ever made in this Country, in England, and on the Islands of Guernsey and Alderney; All Class Leaders; All State Champions; Crosses of Noted Animals; and many other facts that add value to the animal.

We compiled catalogs for many of the leading sales this spring, including the Western National.

Write us for samples and prices of our different style pedigrees and sale catalogs.

Prompt, efficient service guaranteed.

WISCONSIN LIVE STOCK ADVERTISING Co.
PIONEER BLD. MADISON, WIS.

STANNOX FARM

East Holliston, Mass.

Offers for Sale at Low Prices

1 aged A. R. cow
3 young A. R. cows
1 heifer on test and qualifying
2 bred heifers
3 young bulls of serviceable age and several bull calves

Herd free from Tuberculosis and contageous abortion

May Rose Blood Predominates

Address

P. F. STAPLES, Mgr.

East Holliston Massachusetts

SHUTTLEWICK FARMS

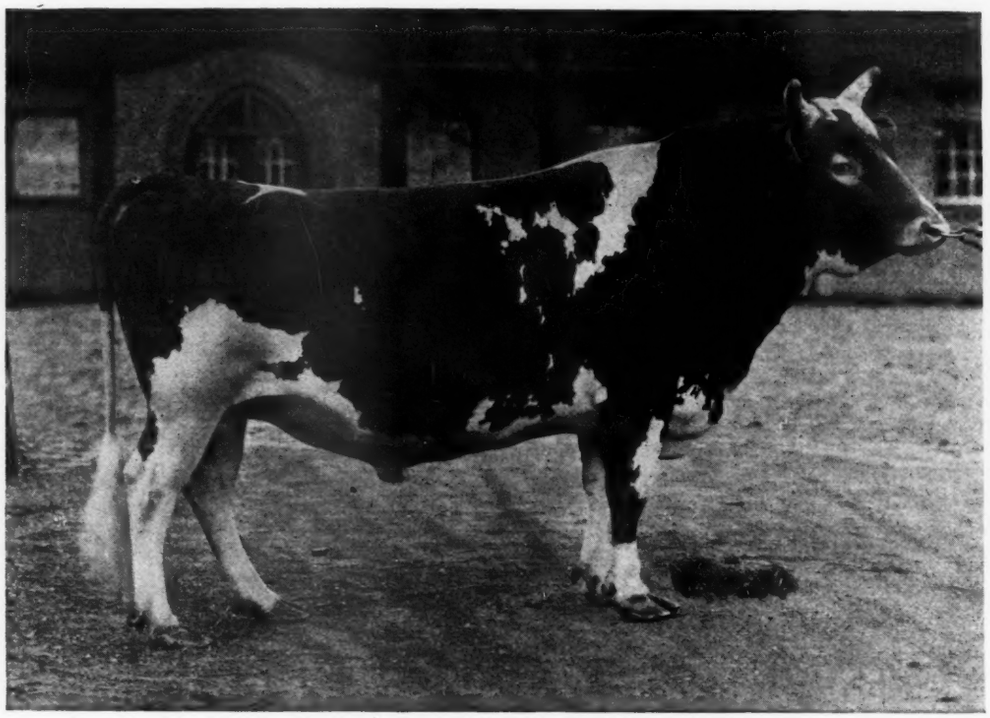

ITCHEN KING 49803 **Senior Herd Sire**

SIRE—Itchen Daisy's May King of Langwater 17349, sold for $20000.00; sire of Steinhurst Belle, who made 839.76 lbs. fat in 365 days; full brother to Ne Plus Ultra

DAM—Imp. Queen Rose of Pine Grove 47176; record in class A of 15,688.60 lbs. milk, 803.01 lbs. fat.

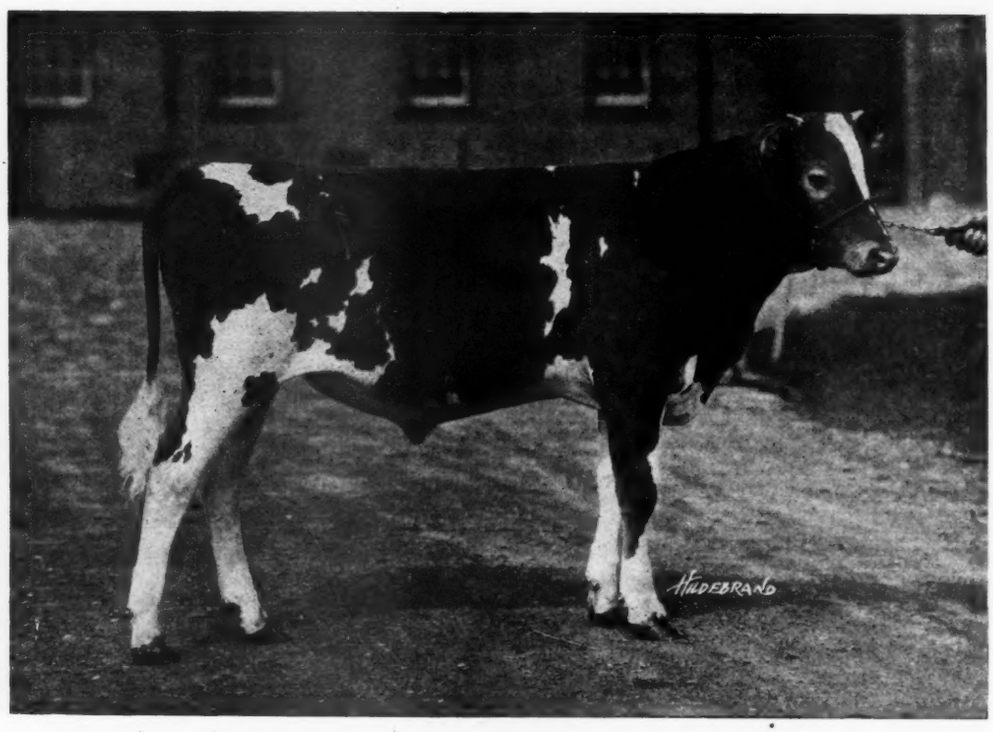

SAUGERTIES ULTRA MONARCH 77702 **Junior Herd Sire**

SIRE—Ultra May King 27600; eleven daughters average 11,081.82 lbs. milk; 572.15 lbs. fat at 2 yrs. 301 days

DAM—Princess May Rose 58906; record in Class C of 12270.20 lbs. milk; 688.37 lbs. fat.

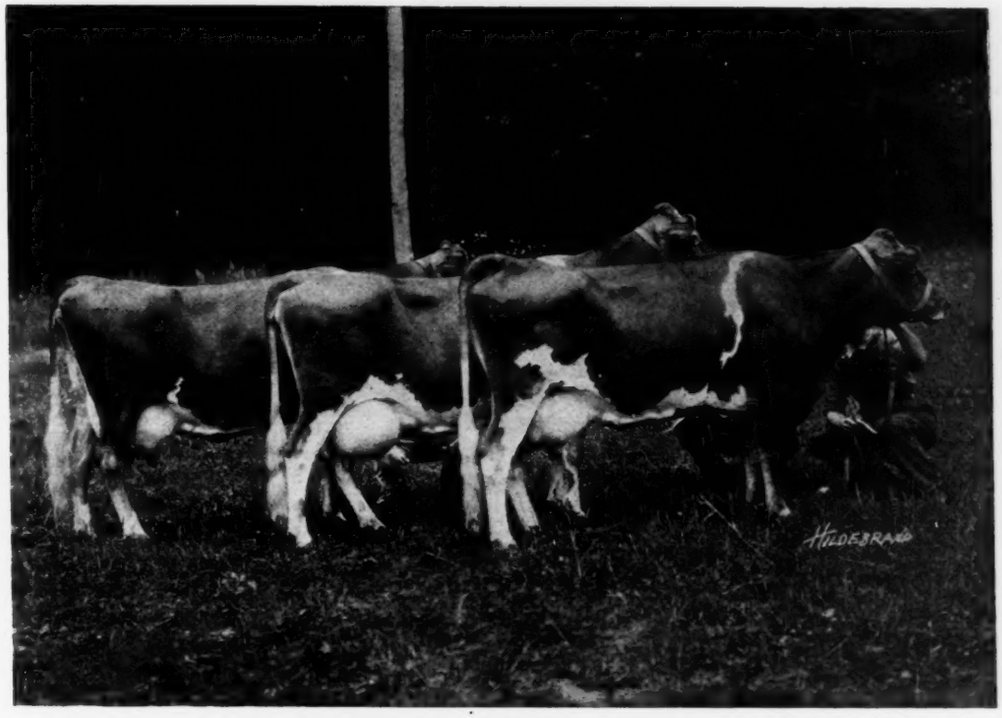

THREE DAUGHTERS OF EVERGREEN SEQUEL

All Former Class Leaders

DAIRY MAID QUEEN OF SPRING HILL 74067; 9986.1 milk, 567.78 lbs. fat in Class GG. Now on retest and in **159 days** has produced 7977.5 lbs. milk, 425.78 lbs. fat in Class A, subject to verification by CLUB.

Sire:—Evergreen Sequel 33288 A. R.; of 4 tested daughters, all were A.R. cows and 3 class leaders.

Dam:—Dairy Maid of Spring Hill 57363 A. R. 11043.8 lbs. milk, 587.26 lbs. fat in C.

MARS NOBLE GALAXY 68637; 9831.5 lbs. milk, 566.11 lbs. fat in Class EE. Now on retest and in **191 days** has produced 9850.6 lbs. milk, **509.40 lbs. fat** in Class A, subject to verification by CLUB.

Sire:—Evergreen Sequel 33288 A. R. (see above).

Dam:—Dairy Maid of Spring Hill 57363 A. R. (see above).

AURICULA'S LASSIE 71541; 12368 lbs. milk, 583.04 lbs. fat in Class EE.

Sire:—Evergreen Sequel 33288 A. R. (see above).

Dam:—Auricula's Dewdrop 41538 A. R.; 14204.6 lbs. milk, 539.07 lbs. fat in AA.

All records were made on two milkings per day under ordinary farm conditions. They will be bred to Saugerties Ultra Monarch, (see opposite page).

We are offering a bull calf dropped April 20, 1922, by a son of Langwater Warrior and out of Dairy Maid Queen of Spring Hill.

SHUTTLEWICK FARMS

Accredited Herd No. 31550

MYRON A. WICK, Owner
232 E. 131st Street
Cleveland, Ohio

JACK GREG, Herd Mgr.
Shuttlewick Farms
Chagrin Falls, Ohio

See that your future Herd Sire is sired by a Bull Whose Type Breeds On

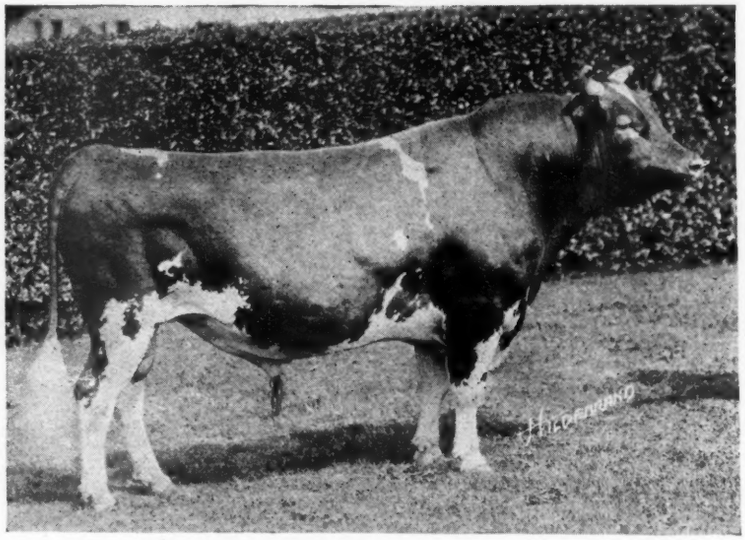

AUDACITY OF EDGEMOOR 54840

First Prize National Dairy Show 1919.
First Prize and Grand Champion Bull Maryland State Fair 1920, 1921, 1922.
Second Prize in class competition with the Grand Champion Bull, N. D. S. 1921.
Sire of First Prize Calf Herd Maryland State Fair 1921 and 1922.
Sire of Second Prize Calt Herd National Dairy Show 1921.
Sire of First Prize Get of Sire Maryland State Fair 1921 and 1922.
Sire of Third Prize Get of Sire National Dairy Show 1921 (showing calves).
Sire of First Prize Breeders' Young Herd Maryland State Fair 1921 and 1922.
Sire of Junior Champion Bull Maryland State Fair 1921.
Sire of Junior Champion Cow Maryland State Fair 1921 and 1922.
Sire of five First Prize individuals shown at Maryland State Fair 1922.

Two of his prize-winning progeny at the Maryland State Fair 1922:

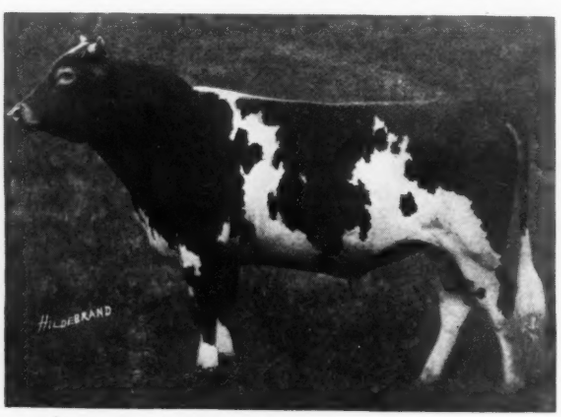

BROOKLANDWOOD RECKLESS 73180
Second Prize Yearling Bull

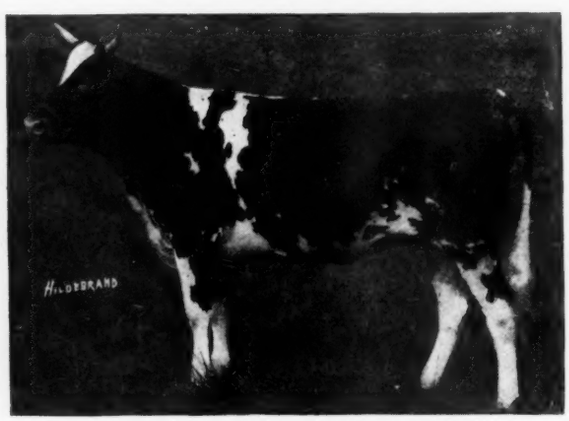

BROOKLANDWOOD HYACINTH 118011
Junior Champion Cow

BROOKLANDWOOD FARMS
BROOKLANDVILLE :: MARYLAND

Beechwood Farms Guernseys

Our breeding matrons include Langwater Elegance 68788 A. R. and her daughter Langwater Electra 86203 now finishing her test Class E both bred to the services of our Herd Sire Langwater Eastern King 63072

LANGWATER ELEGANCE 68788 A. R.
16335.50 lbs. milk, 745.79 lbs. butter fat. Class A.
Sire—Langwater Advocate 20514 A. R.
Dam—Florham Pride 20153 A. R.

We are offering a Bull Calf out of Langwater Elegance 68788 A. R. by Langwater Horatius

SUNNYBROOK GUERNSEYS

The blood of NE PLUS ULTRA is prepotent and profitable.
MY HERO is line-bred to this blood.

I WILL SELL—

A daughter of NE PLUS ULTRA with a record of 714 lbs. of fat in Class C.

A young bull who traces four times to NE PLUS ULTRA, a splendid individual.

ACCREDITED HERD

CHARLES D. CLEVELAND
EATONTOWN, N. J.

WALDORF FARM
Guernseys . . . .
NORTH CHATHAM, N. Y.

OUR HERD SIRE

WYEBROOK ULTRA LAD 57638
A Double Grandson of Ne Plus Ultra 4th 29382 A. R.

We are offering for sale
WALDORF ITCHEN DAISY'S LADDIE 76822
Born August 1, 1921
Examine his pedigree closely

Sire:
Wyebrook Ultra Lad 57638

Ne Plus Ultra of Wyebrook 40129
Sire of Wyebrook Ultra Lad 57638. Sold for $2500 at eight mos. of age.
Wyebrook Adonis 53125. Sold at the 1919 Combination sale for $1700 as a yearling.

Ne Plus Ultra 4th. 29328 A. R.
Full brother to Florham Laddie 20431 A. R. Sold for $5500.00. Sire of 15 A. R. daughters. Guernsey Ruth A. R. 9392. 14357.2 M.; 742.88 B. F. Lassie of Oakhurst A. R. 12996.3 M.; 637.23 B. F., E.

Imp. Rosie V. of the Bourg de Bas 36380 A. R. 2802
12144.50 M.; 635.90 B. F.; G.
14064.10 M.; 755.07 B. F.; D.
17021.50 M.; 881.29 B. F.; A.
DAM OF
Rosie Golden King of Oakhurst 31630 A. R.

Lassie of Oakhurst 64368 A. R. 7897.
12996.30 M.; 637.23 B. F.; E.

Ne Plus Ultra 4th. 29328 A. R.
Full brother to Ultra Jeanette of Oakhurst A. R. 7186
11751.7 M.; 574.90 B. F., G

Imp. Lass of King's Mills Lodge 48471

King of the May's Itchen Daisy 34916
Half sister to the following sires: Langwater Warrior 26509 A. R.; Langwater Stars & Stripes 21872 A. R.; Jethro Bass 11366 A. R. Also half-sister to Langwater Cleopatra. Sold May 25, 1922 for $19,500.00.

Imp. King of the May 9001 A. R.
32 A. R. Daughters including 5 Class Leaders.

Imp. May Rose King 8336 A. R.
1st. pr., Royal Show, 1902
21 A. R. Daughters whose records average 584.85 lbs. B. F.

Imp. Itchen Daisy III 15630
9958.70 lbs. M.; 533.83 lbs. B. F., Cl. G.
13636.80 lbs. M.; 714.10 lbs. B. F., Cl. B

Ann Nerio 18487

Nerio 6253 A. R.
SIRE OF:
Argie Nerio A. R. 1484
Mary Nerio A. R. 1560

Argie Hayes 3953

For Sale:

KING NESTOR OF HARMONY 63232

To close the estate of the late J. Irving Parent we are offering for sale at a very reasonable price the above bull. One hundred and twenty-three Registered Guernseys exhibited at the Saratoga County Fair 1921, and in a large class entry, he was the first prize yearling bull and was also the grand champion. At the same County Fair in 1922, as a two year old, he won first prize. At the recent New York State Fair he won second prize in the two year old class. May Rose and Ne Plus Ultra breeding with high record advanced registry dam. Tuberculin tested. For extended pedigree and full particulars address

FRANK W. PARENT, Executor *or* MORGAN E. WELSH, Attorney

BALLSTON SPA -:- NEW YORK

TOP QUALITY

BOTTOM PRICE

BALED SHAVINGS FOR BEDDING

PIONEER BALED SHAVINGS

The modern bedding material for cows, horses, swine—in fact, all animals.

Cheaper than straw, a better absorbent and cleaner.

Dairies producing certified milk demand shavings.

Shavings are in use at the stables of all agricultural colleges in New England and by progressive dairymen and breeders.

You will see them in use at all the agricultural fairs.

Write Us For Prices
Delivered at Your Station in Car Lots

NEW ENGLAND BALED SHAVINGS CO.
ALBANY, N. Y.

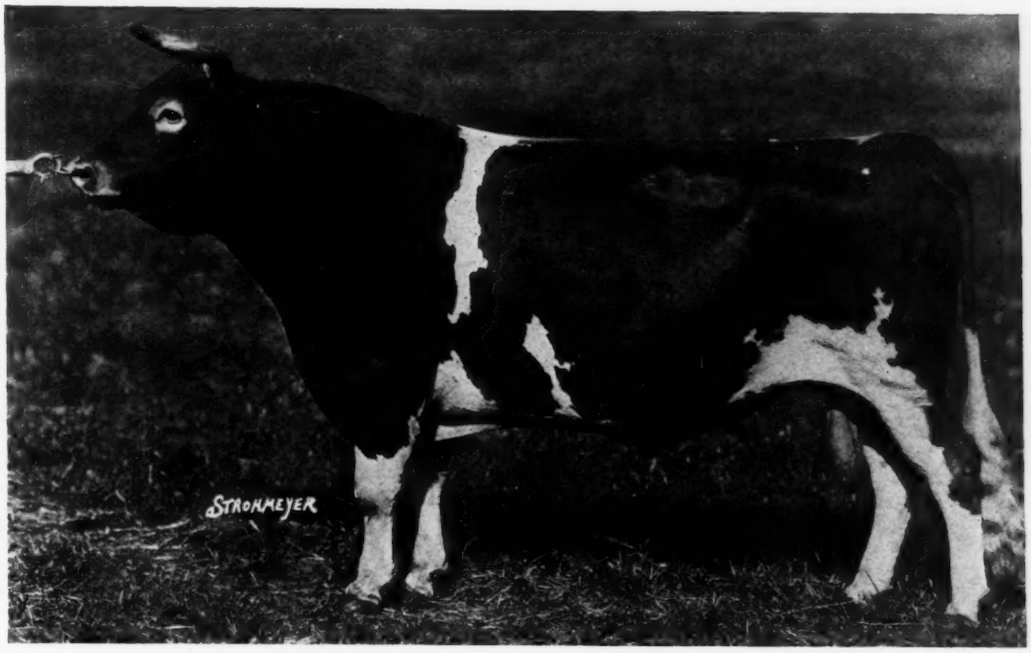

LANGWATER FOREMOST 39191 A. R.

DROPPED APRIL 25, 1915

The late F. Lothorp Ames said in his 1916 Sale Catalogue:—

"We consider Langwater Foremost the most perfect type of bull we have ever bred at Langwater."

AT seven years of age, he is sire of BRANFORD FOREMOST DAIRYMAID, 10703.2 lbs. milk, 628.9 lbs. fat, Class G, 12546.1 lbs. milk, 709.7 lbs. fat, Class E; LANGWATER REMEMBRANCE, Eighth cow, Class CC, 13887.3 lbs. milk, 632 lbs. fat; LANGWATER FORTUNATE, Third cow Class CC, 15422.9 lbs. milk, 670.8 lbs. fat; BRANFORD GYPSY QUEEN, 11153.7 lbs. milk, 542.57 lbs. fat, Class G, and others.

PRODUCTION AND TYPE ARE ESSENTIALS

SEE THESE ESSENTIAL FACTORS IN THE DAUGHTERS OF LANGWATER FOREMOST, GUERNSEY BREEDER'S JOURNAL, AUGUST 1st ISSUE, PAGE 143.

EMMADINE FARMS

J. C. PENNEY, Prop. HOPEWELL JUNCTION, N. Y.

PROBASCO FARM GUERNSEYS

We announce

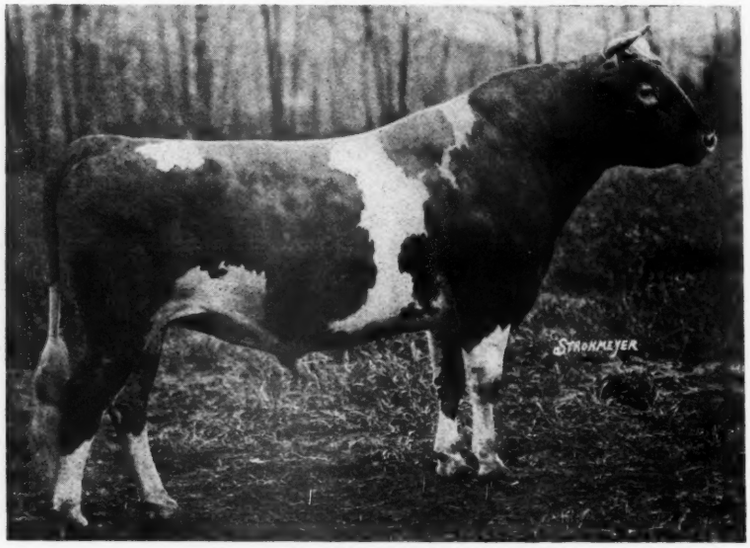

The Purchase of

Sire: LANGWATER WARRIOR by King of the May
Dam: LANGWATER GAIETY by King of the May

CRAMOND DEFIANCE 54437
50% OF KING OF THE MAY
The Blood that made the Breed Famous

for Our Foundation Herd consisting of granddaughters of FLORHAM LADDIE and LANGWATER WARRIOR.

C. W. McCUTCHEN
Owner

Probasco Farm, Flemington, N. J.

EDWARD M. ZETLIN
Manager

OUR HERD SIRE

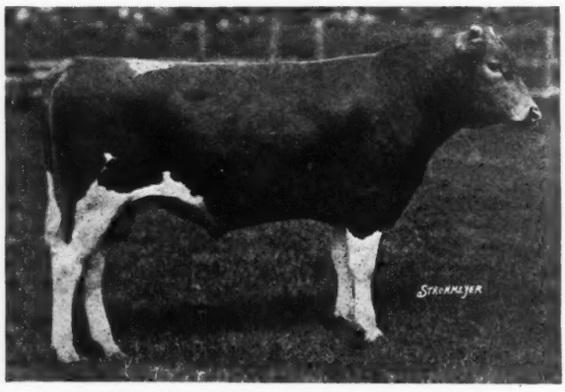

Rose King's Stalwart of Maple Shade 73703

Sire: Antoinette's Itchen Rose King 34774
Dam: Imp. Souvenir of Halifax 94415 A. R.

14784.3 lbs. milk; 620.10 lbs. butter fat Class E

Bull and Heifer Calves for Sale out of A. R. Dams

Federal Accredited Herd

MAPLE SHADE FARM **BRIARCLIFF MANOR, N. Y.**
Preston Herbert, Owner **H. Van Veen, Mgr.**

Massachusetts Guernseys

Full information relative to Massachusetts Guernseys may now be secured thru our field office.

We are now in a position to assist breeders in planning a constructive breeding program. This specialized service is equally available to those interested in starting a Guernsey herd.

Consult us before buying a new herd sire.

THE MASSACHUSETTS GUERNSEY BREEDERS' ASSOCIATION
JAMES E. HARPER, FIELD SECRETARY
50 CONGRESS ST., ROOM 727, BOSTON, MASS.
TEL. MAIN 5516

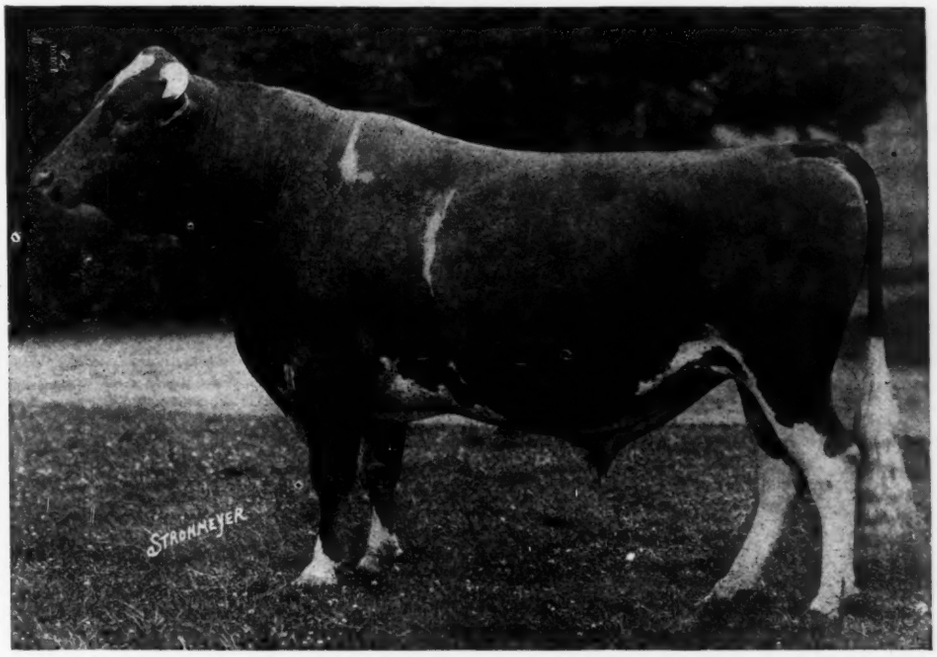

ULTRA MAY KING 27600 A. R.
By DON BERNARDO OF LINDA VISTA A. R.
out of ULTRA LADY A. R.,
she by NE PLUS ULTRA A. R.

ULTRA MAY KING A. R.

is a bull of outstanding breed character and dairy quality.

ULTRA MAY KING A. R. has a pedigree in which every ancestor has advanced registry progeny on the male side and advanced registry production on the dam's side. Combined with these records of performance is the individuality, refinement and constitutional vigor that "breeds on".

The females in our herd were selected to conform to the high standard of excellence found in ULTRA MAY KING and his forbears. Our aim is to breed *The Best to the Best* for breed improvement. We do not want to breed for records only, but for uniform type and capacity so that each succeeding generation will "breed up" to a higher standard.

ULTRA MAY KING'S progeny are an improvement over their dams in type, quality and production.

ULTRA MAY KING'S first eleven daughters to finish A. R. test, average 11081.82 lbs. milk, 572.15 lbs. fat at an average age of two years, 301 days.

ULTRA MAY KING'S progeny have averaged $4323 at public and private vendue.

WE OFFER FOR SALE only bulls of proven ancestry and individuality, the kind that will improve your herd. If you are in the market for the best young bull obtainable, *WRITE US.*

ULTRA MAY KING'S PROGENY ARE PROFITABLE PRODUCERS

SAUGERTIES FARM, SAUGERTIES, N. Y.

The Home of
ULTRA MAY KING

J. O. WINSTON, Owner
P. J. KELLY, Mgr.

WAWA DAIRY FARMS

Wawa
Delaware County, Pa.

PREMIER HERD SIRE

BROOKMEAD'S STARS AND STRIPES 49117

SIRE: Langwater Stars and Stripes 21872 A. R.
Sire: Imp King of the May 9001 A. R.
Dam: Dolly Dimple 19144 A. R.
703 lbs. Fat. Class G. 906 lbs. Fat. Class D.

DAM: Pallotta's Beauty of Barrington 38471
650 lbs. Fat. Class E. 950 lbs. Fat. Class A.
Sire: King Bell 13482 A. R. by May Rose King
Dam: Imp. Bella 3d of the Ramee
Dam of Belladia A. R. 934 lbs. Fat. Class A.

Average "Butter Fat Inheritance" of Brookmead's Stars and Stripes as shown by Dam's record and Sire's Dam's record is 920 lbs. fat, making him (with one exception) the greatest "BUTTER-BRED" bull in service today.

Write for Sales List of May Rose Bull Calves at reasonable prices

Address all inquiries to

WAWA DAIRY FARMS **22 So. 32nd Street, Philadelphia**

ORCHARD HILL FARM

REDMOND, WASHINGTON

THE HERD IN WHICH SAMMANISH TOPSY WAS DEVELOPED

16526.3 lbs. Milk.
831.58 lbs. Fat.

THE HERD COMBINES RECORDS WITH INDIVIDUALITY. OF FORTY HEAD TO BE SOLD TWENTY ARE DIRECT DESCENDANTS OF SAMMAMISH TOPSY.

ENTIRE HERD AT AUCTION WITHOUT RESERVE

WEDNESDAY, NOVEMBER 22, 1922
11 A. M.

BEAUTY - QUALITY - PRODUCTION

U. S. GOVERNMENT ACCREDITED HERD

PROFESSIONAL business takes my interests from the farm, so all must go absolutely without reserve: bull, heifers, and cows with high records and lots of individuality. A recognized herd of quality.

THE GREATEST COW WEST OF THE MISSOURI RIVER. HER GRANDDAUGHTERS AND SONS, LIKE THIS GREAT COW, ARE A SPLENDID LOT.

WRITE FOR CATALOGUE OR INFORMATION TO

ORCHARD HILL FARM
REDMOND, KING COUNTY
WASHINGTON

OR

DR. PARK WEED WILLIS
EMPIRE BUILDING
SEATTLE, WASHINGTON

Walnut Grove Farm

The Home of

OXFORD BOY OF PENCOYD

whose daughters tested at the Farm average 12885.20 lbs. milk; 653.15 lbs. fat as Junior two year olds

Offers for Sale
a few choice bull calves
at reasonable prices

Address

R. H. Ferguson, Kirkwood, Pa.

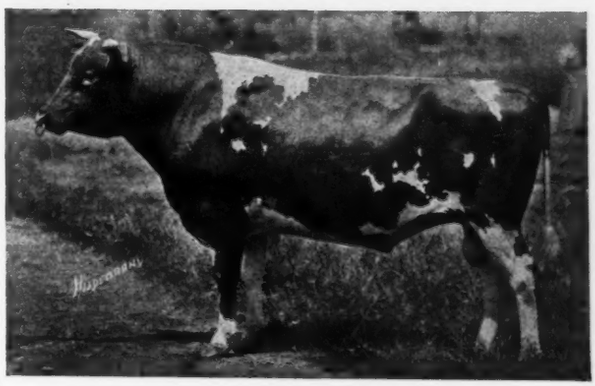

GOLDEN PROMISE OF LANGWATER
Sire: Langwater Warrior A. R.
Dam: Minnie Minted Gold A. R.
An Outstanding Son of Langwater Warrior

Accredited Herd No. 14605

GOLDEN PROMISE is siring animals of exceptional type and conformation. A splendid yearling son out of a 652 lbs. four year old dam for sale at a very conservative figure. It will pay you to

See this bull before purchasing elsewhere

GEORGE H. TIMMINS, WARE, MASS.

Florham Farm Guernseys

We are now offering FOR SALE a Bull carrying 50 per cent of the blood of KING OF THE MAY

FLORHAM VALIANT

SIRE:
LANGWATER VALIANT 51868
A bull of remarkable breeding, a splendid individuality, and of fine carriage. Langwater Valiant is a double grandson of Imp. King of the May through two of the greatest animals that this famous bull ever sired—Langwater Warrior and Langwater Generous.

LANGWATER WARRIOR 26509 A. R.
Sire of Langwater Queen of the East 70304 A. R. 13221.50 lbs. milk, 646.81 lbs. fat. Class G.

IMP. KING OF THE MAY 9001 A. R.
1st prize and 1st for get of sire, Brockton Fair, and Framingham Guernsey Show, 1912. 1st prize and Ettinger trophy for get of sire, National Dairy Show, 1912.

IMP. LANGWATER LILY 26606 A. R. 1409.
7739.20 lbs. milk, 427.17 lbs. fat. Class G. 10290.10 lbs. milk, 548.66 lbs. fat. Class. A.

LANGWATER GENEROUS 41958 A. R. 4353.
11834.80 lbs. milk, 588.33 lbs. fat. Class F. She was sold in our 1916 sale for $5000.00.

IMP. KING OF THE MAY 9001 A. R.
Sire of 1 daughter who has a record of 1003.17 lbs. fat. 2 daughters average 904.66 lbs. fat. 5 daughters average 837.80 lbs. fat. 10 daughters average 747.43 lbs. fat.

FLORHAM PRIDE 20153 A. R. 932.
3rd prize National Dairy Show, 1912. 10860.60 lbs.milk, 591.85 lbs. fat. Class F. 13352.60 lbs. milk, 676.03 lbs. fat. Class A.

DAM:
LANGWATER SYBARITA
A remarkably fine cow. 12095 lbs. milk, 560.32 lbs. fat. Dam of Langwater Sybarita, sold for $9000.

LANGWATER WARRIOR 26509 A. R.

LANGWATER LUXURY 49484 A. R. 6650.
12160.90 lbs. milk, 619.84 lbs. fat. Class D. 16823 lbs. milk, 825 lbs. fat. Class A. Sold at the 1918 Combination Sale for $5300. Full sister to Langwater Stars and Stripes 21872 A. R. Sold as a calf for $4000.00. Sire of ten A. R. daughters.

IMP. KING OF THE MAY 9001 A. R.
The blood of King of the May is a powerful influence in reproducing females of great testing ability.

DOLLY DIMPLE 19144 A. R. 628
The leading cow of Class D. She produced 14009.13 lbs. milk, 703.36 lbs. fat at two years. During three consecutive years she averaged 17092.14 lbs. milk, 828.86 lbs. fat.

R. H. ALLEN, Mgr. - - Madison, N. J.

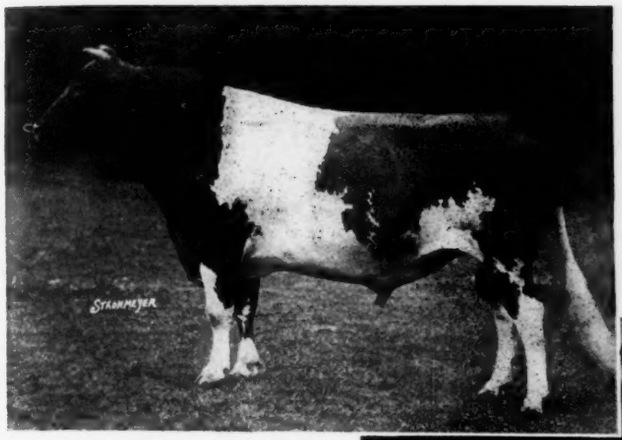

LANGWATER
WARRIOR
26509 A. R.

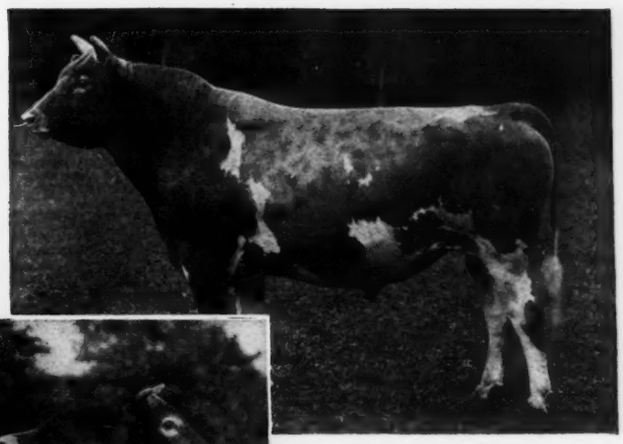

LANGWATER
STEADFAST
31672 A. R.

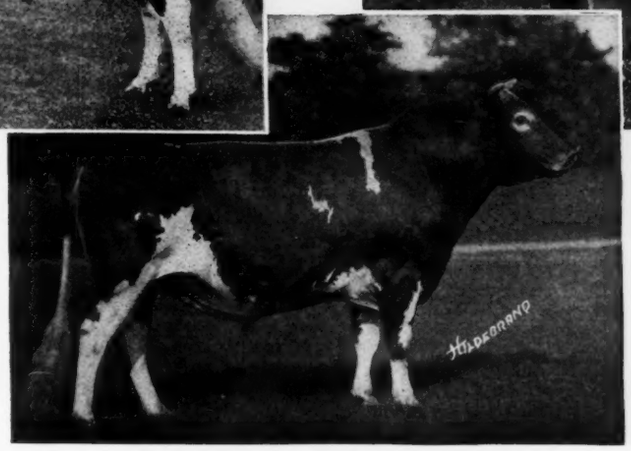

LANGWATER VALIANT 51868

HERD SIRES AT LANGWATER FARM

JOHN S. AMES, Owner **NORTH EASTON, MASS.**

MUNROHOLM

HERD SIRES

Uncle Sam of Linda Vista
26894

BY LANGWATER STARS AND STRIPES 21872 A. R.

Rose's Golden Cherub of the Prairie
48137

BY IMP. KENILWORTH GOLD 40380

THOS. H. MUNRO

Camillus - - - New York

Why not buy a bull out of high producers?

GLENWOOD'S BUTTERCUP'S KING OF BROOKDALE

2 nearest dams average 810.58 lbs. fat
4 nearest dams average 807.75 lbs. fat
6 nearest dams average 738.56 lbs. fat

He carries the blood of King of the May, Golden Secret and Sir Ford 3rd (sire of Buttercup Lily 15621.70 lbs. milk, 864.78 lbs. fat and Matilda of Spring Brook 14671.40 lbs. milk, 815.44 lbs. fat).

We have recently acquired a half interest in

Oxford Boy of Pencoyd

whose first five daughters average 11630 lbs. milk, 580 lbs. fat in G

Write for pedigrees and prices of young bulls while they last

ACCREDITED HERD 24107

BROOKDALE FARM

S. R. Nissley **Manheim, Pa.**

We guarantee satisfaction or money refunded

HIGHLANDS

A Satisfied Purchaser is more important to us than a sale
We can satisfy you.

WE expect to have
a few choice animals
to offer this autumn.

ENTIRE HERD TUBERCULIN TESTED UNDER FEDERAL SUPERVISION

W. H. GRATWICK, Owner
Office, 814 Chamber of Commerce Bldg.,
Buffalo, N Y.

For Particulars address
NYE H. FREEMAN, Herdsman
Linwood, N. Y.

R. E. LOWDEN, Supt.
Linwood, N. Y.

FRITZLYN GUERNSEYS

GOLDEN SECRET

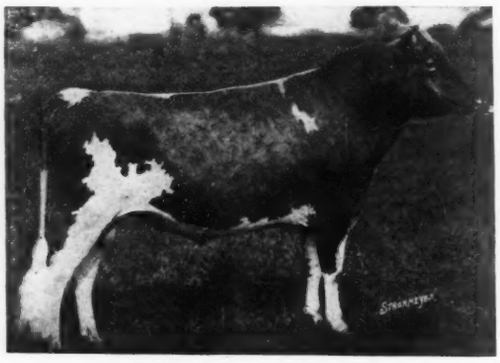

KING OF THE MAY

BROOKMEAD'S MAY ROSE GLENWOOD 57209

Sire—Pencoyd's Royal Secret 40685
His first tested daughter Brookmead's Cherry Blossom 97568. 13056.9 milk, 619.77 fat, Class G.
Sire—Imp Golden Secret of Lilyvale 10028, sire of Nella Jay 4th. 1019.25 lbs. fat.
Dam—Langwater Early Rose 19145. Dam of five A. R. daughters, including Rose of Pencoyd with 865 lbs. fat.
She is a daughter of KING OF THE MAY who sired Langwater Hope. 1003.17 lbs. fat. Her dam Early Rose of Raritan, dam of Langwater Nancy, 1011.66 lbs. fat.

Dam—Brookmead's Queen 55398 A. R.
14470.40 lbs. milk, 699 70 lbs. fat, Class AA.
Sire—Langwater Stars and Stripes 21872 A. R. Who is sired by King of the May, out of Dolly Dimple the world's champion 3½ years old
Dam—Aurora Primrose A. R. who is by Glenwood's Mainstay 22nd, sire of Malinda Glenwood with record of 17025. lbs. milk, 811 lbs. fat.

WM. F. FRETZ PIPERSVILLE, PA.

Hollow Hill Farm Guernseys

Mr. and Mrs. PAUL MOORE, Owners
CONVENT, N. J.

Herd Sire: CONVENT'S QUEEN ROSE'S RAISER 59926.

Sire: IMP. GOLD RAISER 30002.

Dam: IMP. QUEEN ROSE of PINE GROVE 47176
Her Record is:
15688.60 lbs. milk; 803.01 lbs. fat.

FOR SALE: A bull calf of exceptional individuality. He was born November 9, 1921. His dam has a record of 8817.40 lbs. milk, 443.14 lbs. fat in G, and one of 13,673.50 lbs. milk, 712.59 fat in A. This calf is right in every way and priced to sell.

Accredited Herd **Certificate No. 28124**

For further particulars address
RAYMOND F. BENHAM
Herdsman

CAVALIER OF WOODSIDE FARM 47098

A son of Langwater Cavalier

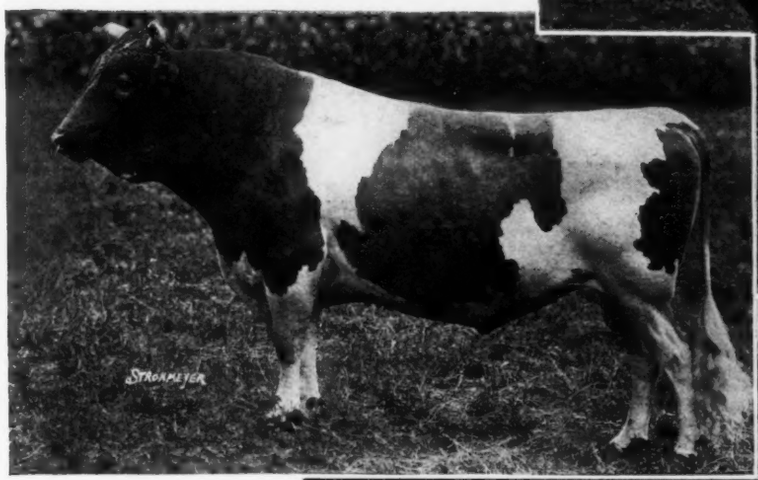

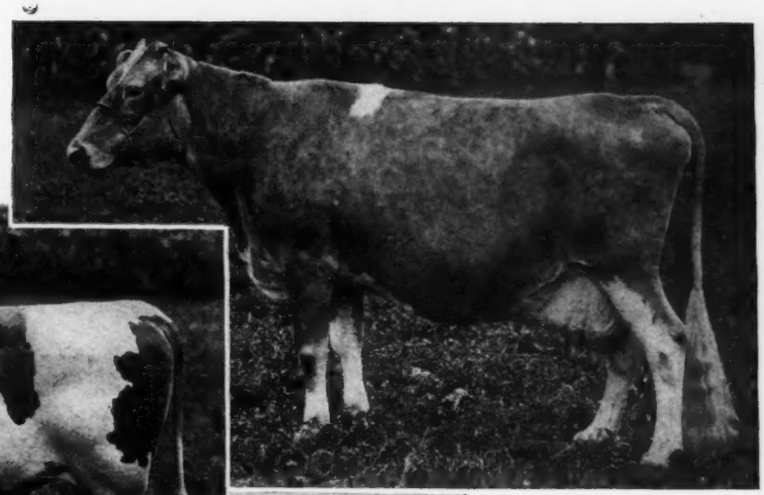

HIS DAM
at 17½ years
Hazel's Clementine
19245 A. R.

HIS DAUGHTERS

The dam of our herd sire shown above has two A. R. records, one at 10 years of 600.5 lbs. b. f., the other at 14 years of 12948 lbs. m., 612.7 lbs. b. f., 255 days in calf.

One of the six daughters shown above has freshened and in 181 days has made 5392.90 lbs. m., 230.91 lbs. b. f. in Class GG.

Our other herd bull, NE PLUS ULTRA'S DIMPLE BLOOM 42599 has five daughters now on test. They are all big strong cows of excellent dairy type and will all make creditable records in Class GG.

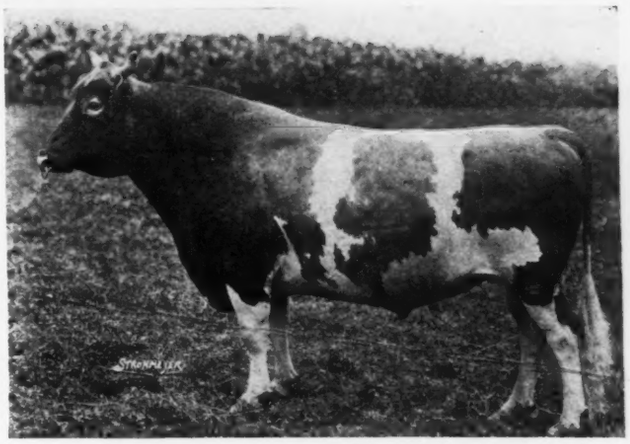

HIS BREEDING COMPANION

A son of Ne Plus Ultra

We have bred a few Cavalier of Woodside heifers to Ne Plus Ultra's Dimple Bloom and vice versa a few Ne Plus Ultra's Dimple Bloom daughters to Cavalier. We have faith in this combination and can offer for sale now a few good healthy bulls that look good to us out of A. R. Dams. Our herd is accredited.

WOODSIDE STOCK FARMS

Landisville, Pa.

S. N. ROOT, Treas. **H. M. SWARR, Mgr.**

WOODY BROOK FARM

Ridgefield, Conn.

HERD SIRE

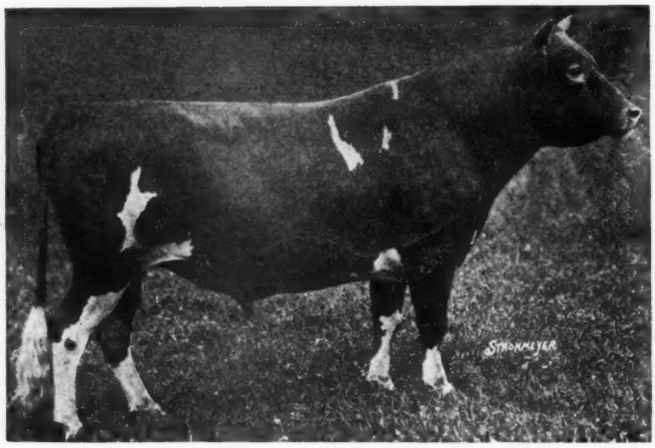

FIRELOCK OF THE GLEN 50921

SIRE:

Beau Regal 13448, 3 A. R. sons, 9 A. R. daughters including May Fly of the Glen 42807. Record: 16050.30 lbs. milk, 811.16 lbs fat.

DAM:

Phillipina of the Glen 12778. Record: 14916.50 lbs. milk, 702.05 lbs. fat. 13 calves at 14 years of age. 3 A. R. sons.

Reginald M. Lewis, *Owner* Richard Hopper, *Mgr.*

KATONAH WOOD FARM

Herd Sire

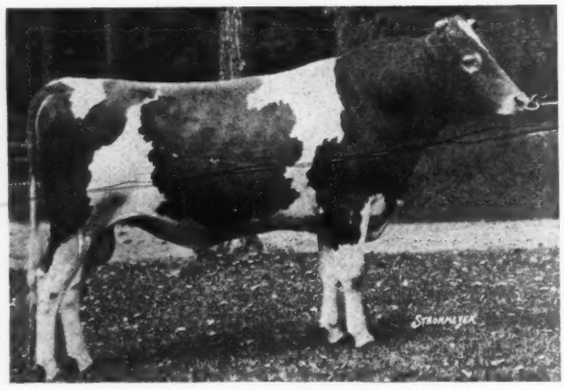

FALCON'S GOVERNOR 65539

Sire: Falcon's Proud Warrior

Dam: Fi Fi of Falcon's Flight

11396.4 lbs. milk, 554.31 lbs. fat Class B. In 347 days 12737.4 lbs. milk, 605.99 lbs. fat Class A

Stock of both sexes for sale

W. A. Canning, *Supt.* **Katonah, N. Y.**

THE FORGES FARM

OFFER FOR SALE

10 A. R. Cows

15 Bred and Open Heifers

THE FORGES FARM

Plymouth - - - Mass.

OUR FOURTH ANNUAL

IMPORTATION

CONSISTING OF

100--GUERNSEY FEMALES--100

Will be released from quarantine at Athenia, New Jersey, about October 5th, at which time the entire lot will be offered for sale

---

Every animal in this importation was personally selected by our manager, whose knowledge of the different animals and conditions on the Island is probably unsurpassed.

This importation consists of 20 BRED HEIFERS and 80 OPEN HEIFERS, ranging in age from fourteen to twenty months. They are daughters of the leading Island sires and from heavy milking cows.

We consider this Importation to be unquestionably our most promising one

In the recent Langwater Dispersal there was sold a total of 37 animals either imported by us or whose dams were imported by us which averaged $1687.00 each, a large percentage of this number being under a year old. If you are contemplating starting a Guernsey herd or adding to your present herd, we feel that a selection from this importation could be made which would please you.

These animals have been tuberculin tested by the United States Government Officials and may be added to accredited herds

An invitation is extended to all Guernsey admirers to inspect this importation, whether you desire to purchase or not.

THE OAKS FARM

Cohasset **Massachusetts**

Address, W. S. KERR, Manager **C. W. BARRON, Proprietor**

TOSTEVIN'S LAD OF GREAT HILL 27677

Is a Great Breeding Bull as shown by the production of his daughters and granddaughters

A Daughter

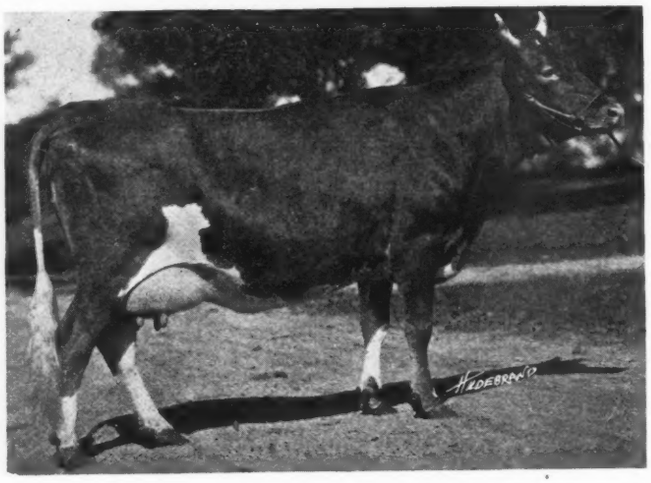

UPLAND'S GOODNESS 89599
11648.80 lbs. milk, 652.30 lbs. fat in Class FF

Holds fifth place in the Roll of Honor and is leading cow in her Class in Massachusetts.

The average of five tested daughters is :—

	Lbs. Milk	Lbs. Fat	Class
Upland's Hulda	13204.70	742.78	A
Upland's Pretoria	12369.80	693.33	F
Upland's May Rose	11336.50	660.69	C
Upland's Bijou Lass	10521.70	656.78	D
Upland's Goodness	11648.80	652.30	FF
Average	11816.30	681.17	

Other Granddaughters have made records as follows, and many more are on test.

	Lbs. Milk	Lbs. Fat	Class
Zelia of Stoneholm	12219.50	651.33	F
Fair Lady of Rockstone	11081.00	618.15	G
Caesar's Lady of Belleview	10935.50	474.44	GG
Miss Dewdrop of Rockstone	10562.90	470.53	G

The three last cows mentioned are sired by Upland's Caesar, owned by Mr. H. H. Buckley, Oneonta, New York.

A Granddaughter

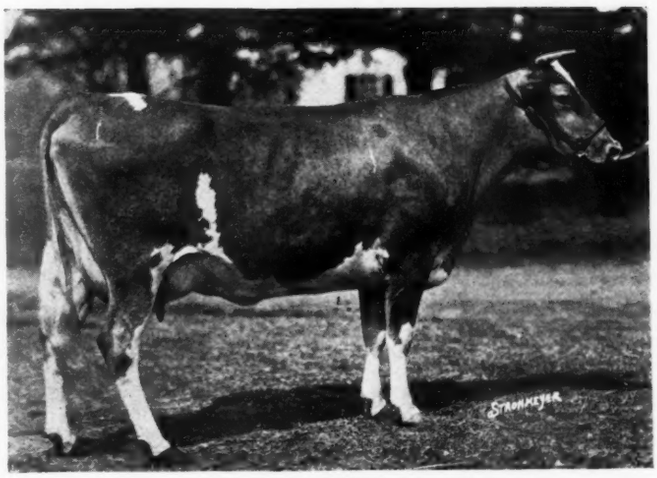

ZELIA OF STONEHOLM 89764
12219.50 lbs. milk, 651.33 lbs. fat in Class F

A Bull from such females as these sired by Langwater Cavalier is a valuable asset to any herd. In fact, many bred like this are proving their worth in some of the good herds in the country

FULL INFORMATION ON REQUEST

UPLAND FARMS, INC.
Ipswich, Mass.

F. P. FRAZIER & SON, *Owners* W. K. HEPBURN, *Mgr.*

TARBELL FARMS

We offer for sale a few well bred BULL CALVES and BULLS of serviceable age of Golden Secret and Masher's Galore breeding. Prices are very reasonable.

Write for pedigrees and particulars.

Herd under Federal Supervision

TARBELL FARMS, Smithville Flats, Chenango County, New York

Railroad Station, Greene, N. Y., D. L. & W R. R.

THE MIXTER FARM

300 GUERNSEYS

ACCREDITED HERD NUMBER 14661

J. S. CLARK, Supt. HARDWICK, MASS.

Derrydale Honour Strain Guernseys

All Animals Island Bred

Bulls for Sale

TYPE

LINEBRED

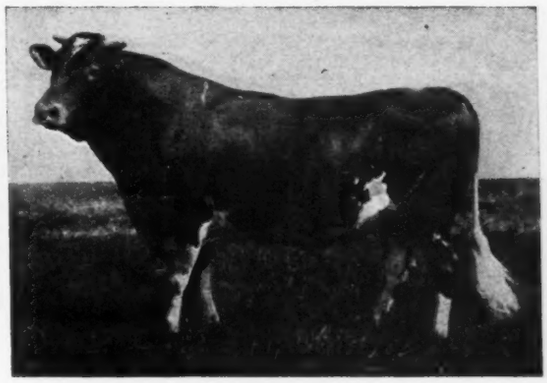

ANCESTRY

PRODUCTION

Invigorate Your Herd With Island Blood

Under Government Inspection for Tuberculosis

DERRYDALE FARM

W. J. KINGSLAND, Owner R. A. BROWN, Manager

GOSHEN, N. Y., ORANGE COUNTY

CORIUM-SARNIA-IOWA DAIRY FARM

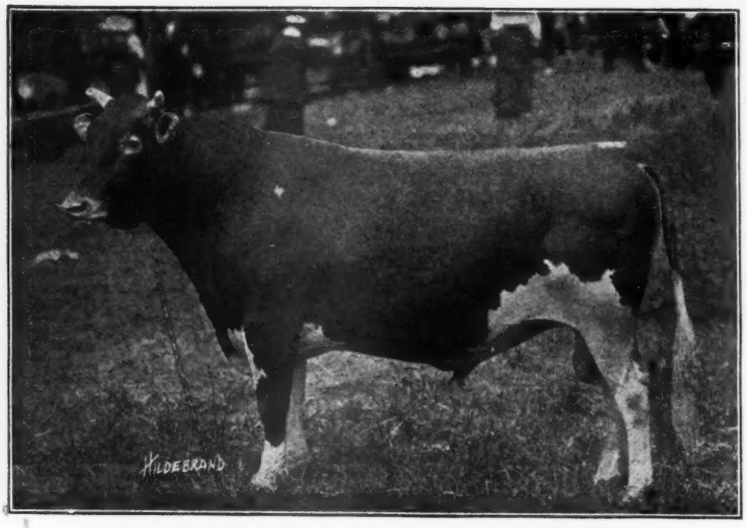

CHERUB'S PRINCE 41543

-:- Like Father -:- Like Son -:-

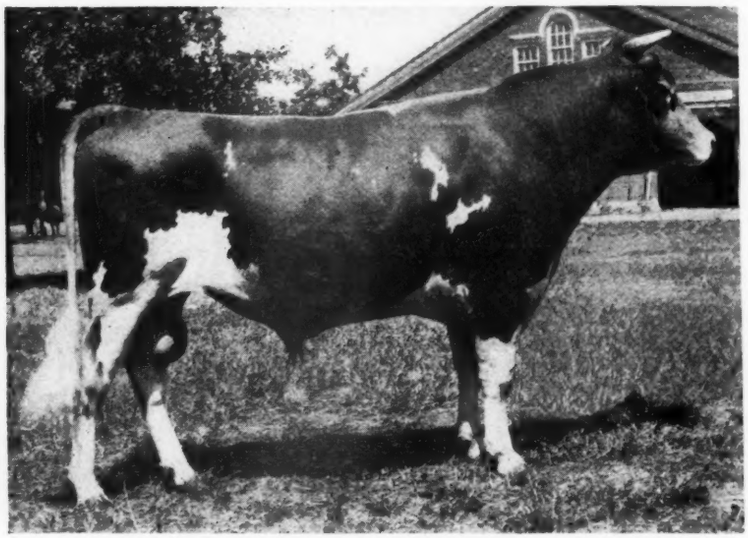

MAY ROSE CHERUB 70934

Grand Champion 1922 at Missouri, Iowa and Minnesota State Fairs.

If you want to breed Prize Winners, place your order for son of CHERUB'S PRINCE

F. J. RUEPING
Fond du Lac, Wis.

CHARLES L. HILL & SON
Rosendale, Wis.

W. W. MARSH
Waterloo, Iowa

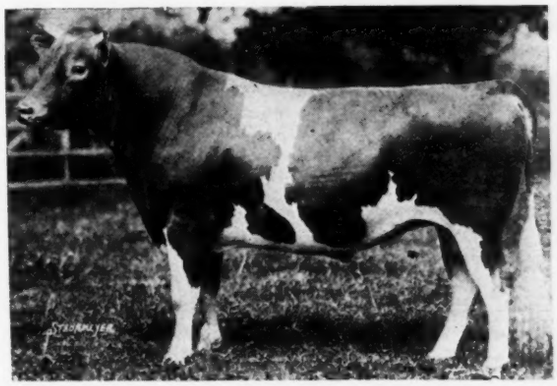

Langwater Sybarite at age of two years and two months.

COVENTRY FARM GUERNSEYS

Princeton, New Jersey

Herd Sire

Langwater Sybarite 63973
Sire: Langwater Steadfast A. R.
Dam: Langwater Sybarita A. R.

Langwater Bravery 67911
Sire: Langwater Valiant
Dam: Mottled Gold of Langwater A. R.

Our Herd contains among others:

Langwater Cleopatra A. R., a daughter of Imp. King of the May A. R.
Four daughters of Ne Plus Ultra A. R.
Four daughters of Langwater Warrior A. R.
Two daughters of Langwater Steadfast A. R.

A daughter of Langwater Model and a daughter of Langwater Renown

Young bulls bred along these lines for sale at reasonable prices.

Federal Accredited Herd No. 23529

Address

R. L. BENSON, Owner **G. F. STONE, Supt.**

Princeton, N. J.

Albamont Guernseys

CAMPTON, N. H.

If you would come to our farm and *see* the cattle we are offering for sale you would appreciate the fact that our prices are extremely low for animals of such uniformly high quality and intrinsic value. Experienced breeders who have been here all make that remark.

Every animal is federal government tuberculin tested and guaranteed in every way.

Dr. Cassius Way vouches for their breeding condition.

For Sales List Write

John C. Haartz

10 HIGH STREET, BOSTON, 9, MASS.

Golden Secret **King of the May**

BUTTONWOOD FARM

BERWYN, PA.

(Langwater Foundation)

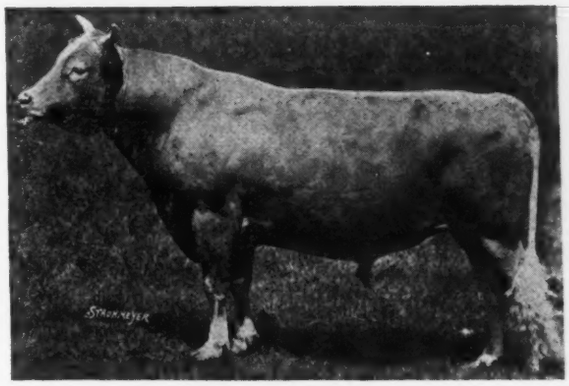

Senior Herd Sire

LANGWATER HERO 39634

Sire—Jokastus 17320 A. R.
Sire—Imp. Golden Secret 12598 A. R.
Dam—Imp. Fine Joke 17555 A. R. 942

Dam—Langwater Heroine 49483 A. R. 5292
Sire—Imp. King of the May 9001 A. R.
Dam—Langwater Hayes Rosie 24200 A. R. 1312

Two Bred Cows and One Bull Calf For Sale

Dam of Herd Bull

Langwater Dairymaid 26337

A daughter of ITCHEN DAILY III
16949.20 lbs. milk; 812.66 lbs. fat.

SIRE—Jethro Bass 11266 A. R.
Sire—King of the May 9001 A. R., a son of ITCHEN DAISY III
Dam—Doll Bloom 12770 A. R. 17297.51 lbs. milk, 836.21 lbs. fat.

DAM—ITCHEN DAISY III A. R. 100
13635.80 lbs. milk; 714.10 lbs. fat

Federal Accredited Herd—No. 1530

WYEBROOK FARM
GUERNSEYS

Address correspondence to
WYEBROOK FARM
C. L. A. WHITNEY, Owner
Loudonville, N. Y.

Herd Bull

Wyebrook Supreme 58407

A son of Langwater Dairymaid
SIRE—Ne Plus Ultra of Wyebrook 40120
Sire—Ne Plus Ultra IV 29328 A. R.
A grandson of ITCHEN DAISY III
Dam—Imp. Rose V. of the Bourg de Bas A. R. 2802: 14065.1 lbs. milk; 755.62 lbs. fat 3½ years old. Re-entry 881.29 lbs. fat.
A GG granddaughter of Golden Secret
Supreme carries 30 1-16% of the blood of ITCHEN DAISY III.

We have never had a reactor on the farm

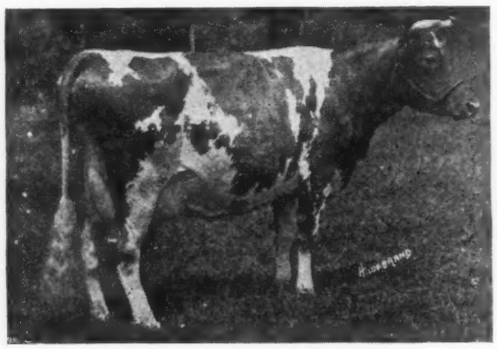

LANGWATER DAIRYMAID A. R. 1460
16949.2 lbs. Milk; 812.66 lbs. Fat, class A

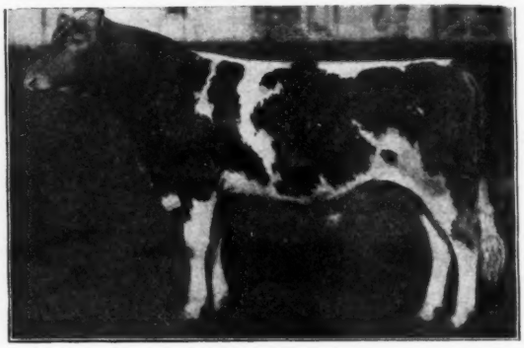

Herd Bull
WYEBROOK SUPREME 58407

The
County
that
owns
LANGWATER FEARLESS
can supply
your Guernsey needs
in either
males or females
from its 22 Accredited Guernsey Herds
if you will address the Secretary
M. J. Grimes, Catawissa, Pa.

The Columbia County Accredited Herd
Guernsey Breeders' Association.

Woodlands Farm

The Herd at Woodlands Farm now numbers 40 head of Guernseys, and in order to reduce the herd to normal we offer for sale up to eight head and with two exceptions will place a price on every animal in the Herd.
Our Herd has always been free from Abortion and Tuberculosis.
The Herd during the past nine years has been bred along KING MASHER LINES and all our Advanced Register records have been made with ordinary Herd care.
We will be pleased to send list on application.

W. B. JONES

Drawer O **White Plains, N. Y.**

EUGENE ENDICOTT, Owner JOHN TRAQUAIR, Supt.

THE ENDICOTT FARMS

NORWOOD, MASS.

BREEDERS OF GUERNSEY CATTLE

FEDERALLY TESTED FOR TUBERCULOSIS

HERD SIRES

CRAMOND VICTOR 46480
Sire, Langwater Warrior 26509
Dam, Langwater Fairmaid 49482
11,104.0 lbs. milk, 631.49 lbs. fat in Class "B".

MABEL'S WARRIOR 94113
Sire, Langwater Warrior 26509
Dam, Imp. Alderney Mabel of oaks Farm 49113
See record below

VICTOR OF OAKS FARM 74868
(Grandson of Ne Plus Ultra)
Sire, Florham Leader 55682
Dam, Don's Victimes of Oaks Farm 74825

RACHEL OF INDIAN BRIDGE 90013
A. R. record in Class "B", 13,114.8 lbs. milk, 701.52 lbs. fat, now on retest, and in 217 days 10,661.8 lbs. milk, 528.93 lbs. fat.

CASSANDRA OF FALCON'S FLIGHT 57501
A. R. Record in Class "A", 14,225 lbs. milk, 678.31 lbs. fat

GYPSY OF FALCON'S FLIGHT 76893
A. R. Record in Class "D", 11,823.4 lbs. milk, 556.20 lbs. fat

YEOMAN'S MIXTER SUNSHINE 62962
A. R. Record in Class "B", 11,493.50 lbs. milk, 531.57 lbs. fat

YEOMAN'S MIXTER SYMPHONY 101640
A. R. Record in Class "G", 11,143.01 lbs. milk, 536.72 lbs. fat
(Not as yet approved).

IMP. ALDERNEY MABEL OF OAKS FARM 49113
A. R. Record in Class "D.", 12,223.3 lbs. milk, 608.66 lbs. fat
(Not as yet approved).

IMP. LOULOU'S FAVORITE 93707
A. R. Record in Class "D", 15,744.0 lbs. milk, 721.13 lbs. fat
(Not as yet approved).

IMP. LADY OF ROCQUE BALAN 94102
A. R. Record in Class "E", 11,986.5 lbs. milk, 583.25 lbs. fat
(Not as yet approved).

IMP. MAY QUEEN OF HOLDERNESS 93741
Now on test in Class "E", and in 324 days has made 10,291.4 lbs. milk and 529.89 lbs. fat

IMP. ROSIE OF LISMORE III 93736
A. R. Record in Class "E", 9480.4 lbs. milk, 448.7 lbs. fat
(Not as yet approved).

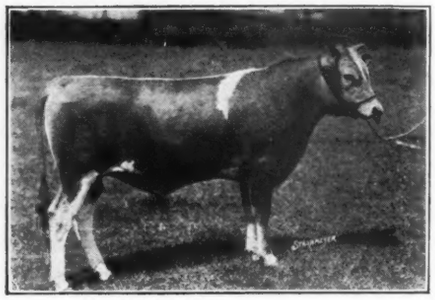

Pencoyd Musketeer
77399

SUCCESS in mating animals is best obtained by line-breeding. Pencoyd Musketeer 77399 is a line-bred May Rose bull. He is a double grandson of Imp. Golden Secret 12599. His dam is a great double granddaughter of Imp. King of the May 9001. The blending of these two strains of May Rose blood has proved one of the most successful nicks of the breed.

We are breeding Pencoyd Musketeer to a number of our very best animals, some of which carry much of the same blood as he does. If interested in a bull calf bred along these lines, we should like very much to submit pedigrees, etc.

Federal Accredited Herd

T. W. & I. W. ROBERTS

1644 LAND TITLE BUILDING
PHILADELPHIA, PA.

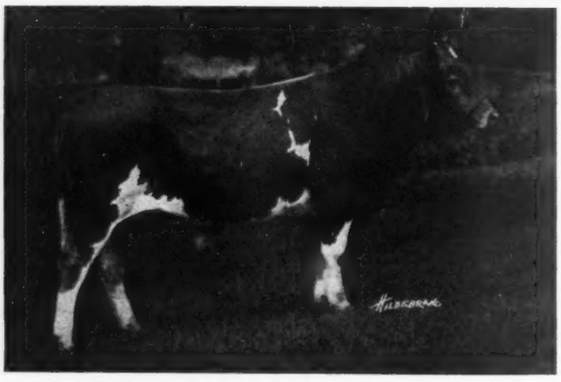

BROOKMEAD'S SENSATION 74103

—SON OF—

Langwater Royal Master 23663

whose six granddaughters averaged $4700
in the Langwater Sale

Buy Calves of This Breeding

BAY CLIFFS STOCK FARM

Big Bay, Michigan

Jay B. Deutsch, Owner **Paul Bowen, Herdsman**

ROUGHWOOD GUERNSEYS

consist of 90 head of carefully bred producers. Free from tuberculosis and contagious abortion.

OUR HERD SIRES ARE

Demonstrator of Roughwood 23133
sire of 15 A. R. Daughters.

Langwater Royalist 23121
own son of Imp. King of the May.

Cramond Ajax 60028
Double grandson of Warrior. Traces 4 times to Imp. King of the May.

Regent of Roughwood 67926
by Langwater Royalist and out of Afterglow by Roughwood A. R. Record of 656.24 lbs. fat in G.

We occasionally have for sale a nicely bred Young Cow

George N. Barrie **Chestnut Hill, Mass.**

DISPERSAL SALE

PERGUE FARM GUERNSEYS

Owned by E. W. Sass, Streater, Illinois
Sale Pavillion--Fond du Lac, Wisconsin

November 15th, 1922

Seventy-five head of high class pure bred Guernseys

Five Bulls Seventy Females

Included will be seventeen A. R. cows with records up to 669.35 lbs. in Class AA. See list in advertisement in GUERNSEY BREEDERS' JOURNAL for October 15. Several more under test are making equally as good records.

Most of the animals in the sale were sired by either Anna Dean Prince 25752 or Pergue's May King both A. R. bulls.

The former was by Ollie's King of Bell Vernon's King II. with 5 A. R. daughters and whose dam was Spotswood Daisy Pearl 957.88 lbs. fat. The dam of Anna Dean Prince was Princess Baltimore with a record of 658.79 A and with two daughters with records of 637.84 and 739.33.

Pergue's May King 28809 was by the great Florham Laddie the sire of Pergue's Lady May 811.41 A and many other great cows and he in turn a son of Ne Plus Ultra. Dam of Pergue's May King was Gloria of Maple Glen 40333 with two records of 500.14 and 534.95.

This will be an exceptional chance to buy high class Guernseys as not only has a large amount of testing been done in the Pergue Farm Herd but it has been a Federal Accredited herd for several years and there has not been a case of abortion in the herd for past two years.

FOR CATALOG, ADDRESS

CHARLES L. HILL, Sale Manager
Rosendale, Wisconsin

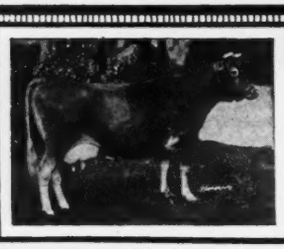

Anton's Lucile Primrose 71074
10084.10 lbs. Milk; 573 lbs. B. F.
Farmer's Class B

STATE OF MAINE GUERNSEYS

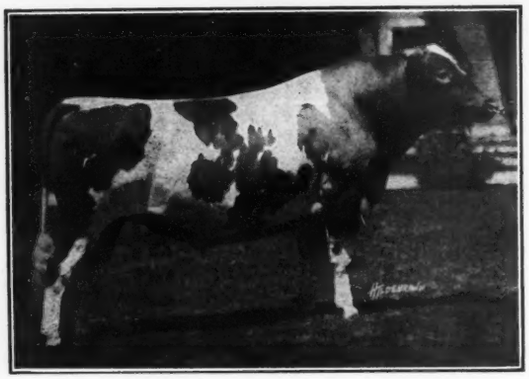

Langwater Chieftain
39437

Carries 25.78% of May Rose II. 3251 P. S., blood

Sired by Langwater Warrior 26509 A. R., son of Imp. King of the May 9001 A. R., out of Langwater Lady Love 49698 A. R. 5507. Record of 9,363 lbs. milk, 425.58 lbs. butter fat, Class F.

Grandson of Imp. King of the May 9001 A. R., and Langwater Fisherman 21873 A. R.

Laudholm Farms Guernseys

YOUNG BULLS of fine individuality by our Herd Sires, LANGWATER CHIEFTAIN 39437 and RED GAUNTLET OF LINDA VISTA 38579; out of tested dams with excellent records at reasonable prices.

Herd under U. S. Government Supervision and is in perfect health.

COME AND SEE US

For pedgirees prices, and all particulars, address

Charles E. Lord & Sons

GEORGE C. LORD 2nd, *Manager*

WELLS — MAINE

YORK COUNTY GUERNSEY BREEDERS' ASSOCIATION

Our members offer for sale Guernseys of Quality, both sexes, all leading blood lines. Every animal sold under an absolute guarantee.

For Sales List Address

RALPH J. POLLARD
Secretary

GUERNSEY ELMS ALFRED, MAINE

FRENCH HILL GUERNSEYS

Junior Herd Sire:

FALCON'S DIRIGO 75667

Sire: Choice of Elm Tree Farm 24007. Full brother to Rose of Falcon's Flight 45522 A. R. 761.98 lbs. of B. F. in class A.

Dam: Glen of Falcon's Flight 46798 A. R. Record 621.39 lbs. of B. F. in 335 days.

Federal Accredited Herd Certificate No. 13314

Stock of both sexes for sale at reasonable prices

Josiah French & Sons Solon, Maine

Abbott Farm GUERNSEYS

Noted for
BEAUTY—TYPE—PRODUCTION

Our show winnings for the 1922 Maine Fair Circuit consists of 59 prizes, 40 of which were first premiums and 8 were championships. Our Championship females have A. R. records from 400 lbs. fat to 600 lbs. fat.

OUR HERD COMBINES SHOW QUALITIES WITH MILK PRODUCTION

U. S. certificate 17156

When you want the best write

A W. ABBOTT

Augusta - - - Maine

Foreside Farm

Falmouth Foreside, Me.

HERD SIRE
Sitting Bull of Glencairne 50679
A GREAT DAIRY BULL
Son of Minnehaha's Papoose, 6th cow in GG and Aristocrat of Harbor Hill

RALPH S. NORTON, Owner
HOWARD E. KYES Supt.

Pencoyd Fashion Plate 54590 and four of his daughters.

PENCOYD FASHION PLATE has inherited, and is transmitting the qualities of his grandsire, Imp. Golden Secret of Lilyvale 10028. We have a bull calf for sale sired by him, and out of Primrose of Flying Hill A. R. 10398. She has a record of 11756.2 lbs. milk and 580.13 lbs. fat in Class G. Her sire, Pencoyd's Secret of Gold 44197, A. R., is one of the best sons of Imp. Golden Secret of Lilyvale 10028, A. R.

An opportunity is offered breeders, therefore, to secure a line-bred GOLDEN SECRET bull calf, out of a heavy producing dam. A full brother to this calf was sold recently to head a prominent Connecticut herd. His pedigree and individuality will appeal to the progressive breeder.

Pedigree, photograph and price (which is very reasonable) gladly sent to anyone interested.

Federal Accredited Herd · **(C. & M. Archer, Owners)**

FLYING HILL FARM
READING, PENNA.

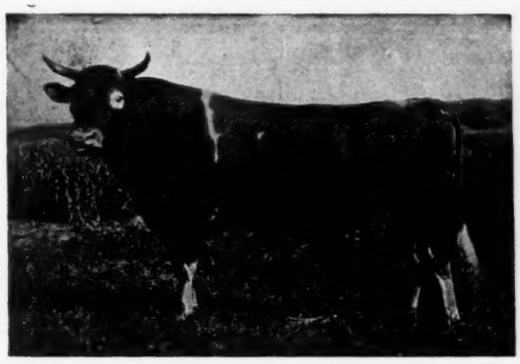

MAY ROSE GOLDEN SECRET 34920 A. R.

His First Five Daughters Average 503.78 lbs. fat with their first calves

1st Prize, Senior and Grand Champion
No. Dakota State Fair, Fargo, 1922
Grand Forks Fair, Grand Forks, 1922

Bull calves by this sire and by Rex of Minot 48671 out of daughters of May Rose Golden Secret

SEND FOR LISTS

E. S. PERSON

Minot - - - - N. Dak.

TIP-TOP OF ROLLWOOD 67391

Born June 21, 1920

SIRE—Grassland's Flavo 39692

DAM—Irene of Rollwood 61611
Milk record for 251 days 8346 lbs,
Butter Fat 368 lbs.

For Sale—Price on Application

ROLLWOOD FARM
GUILFORD CONN.

APPLETREE POINT GUERNSEYS

Are Consistent Winners Year After Year

WHY?

For three years we have been showing the "Get" of Pencoyd's Secret Marose and have in that time covered the Country, North and South, East and West, exhibiting at all the leading shows. We have never failed to win first prizes on the offspring of Pencoyd's Secret Marose and have won three years running at the Eastern States Exposition the "Get of Sire" and both male and female championships. The placings have been made by at least a score of different judges and yet the same outcome at each show.

We have tried to show the general public that our ideal Guernsey must have a perfectly straight back, deep body, good udder, clean cut neck and shoulders and attractive head. There is never any doubt about our bulls being masculine in every characteristic and our cows have every characteristic of extreme quality. We have considerable size in our herd without any tendency to "beefiness". We have two young bull calves to offer this fall.

WRITE FOR PEDIGREES TO

APPLETREE POINT FARMS
BURLINGTON, VERMONT
U. A. Woodbury, II, Owner

MAPLE SHADE FARM

HERD SIRE:

GERAR PEARL'S ROYAL 58411

Four full sisters class leaders. One, Pearl's Dot, 965.80 lbs. fat in Class A, World's record in Class AA.

FOR SALE:

A number of sons of the above sire from cows with A. R. records up to 726.66 lbs. fat. See pedigree below.

HOPE OF POMEROY 3d A. R. 8252
476.50 lbs. fat Class G 609.89 lbs. fat Class DD

Bull born April 11, 1922.

- GERAR PEARL'S ROYAL 58411 — See above
  - LANGWATER ROYAL S. R. — 27 A. R. daughters 4 of which are class leaders
    - IMP. KING OF THE MAY A. R. — 32 A. R. daughters
    - LANGWATER ROYAL ROSE
  - GERAR PEARL A. R. 1107 — 608.64 lbs. fat; Dam of 6 A. R. cows four of which are class leaders.
    - TONY SHARON
    - MARY JANE OF GERAR A. R. — 697.22 lbs. fat.
- HOPE OF POMEROY 3D A. R. 8252 — 609.89 lbs. fat DD; See above cut.
  - LANGWATER GOLDEN SECRET 26510 A. R. — Sired by Golden Secret's Pearl 794.4 lbs. fat Class E
    - IMP. GOLDEN SECRET A. R.
    - LANGWATER MAY QUEEN A. R. — 592.84 lbs. fat Class G.
  - HOPE OF POMEROY A. R. 4118 — 606.08 lbs. fat Class E.
    - LANGWATER ROYAL 14253 — See above
    - MATILDA OF SPRINGBROOK A. R. — 815.44 lbs. fat.

M. T. PHILLIPS *ACCREDITED HERD* POMEROY, PA.

FAIRYDALE FARM

May Rose Guernseys

Bred for Type and Production

Males and Females for Sale

PAWLING NEW YORK

GEO. C. STONE, *Owner* F. W. DUBOC, *Supt.*

Accredited Herd

"BREED'S BEST BUTTER BRED BULL"

Murne Cowan's King of the Age of A. D. F. 52375

THE ONLY 1000 LB. BULL.

Murne Cowan's King is the only bull of the breed whose dam and sire's dam have A. R. records averaging 1000 lbs. butter fat.

His Dam—Murne Cowan A. R. 1098.18 B. F.
Sire's Dam—Spotswood Daisy Pearl A. R 957.38 B. F.
Average: 1027.78 lbs. butter fat

A daughter of "King" topped the O. C. Barber Dispersal Sale, Barberton, Ohio, April 15, 1921

Another daughter topped the Washington State Sale, Chehalis, Washington, June 7, 1922

We offer bull calves from A. R. dams

Federal Accredited Herd 24772

RICHARD F. KLEMM

Sylvanite Dairy Farm Baraboo, Wisconsin

FOURTEEN YEARS—

On my own farm,
With my own Guernseys,
On the full Fair circuit,
On A. R. test.

At the dispersal of my herd it brought the highest average of any local public cale ever held in Waukesha County, Wisconsin.

AM NOW FREE TO CONSIDER A HIGH CLASS FARM MANAGEMENT PROPOSITION

F. A. W., Box 5, care of The AMERICAN GUERNSEY CATTLE CLUB, Peterboro, N. H.

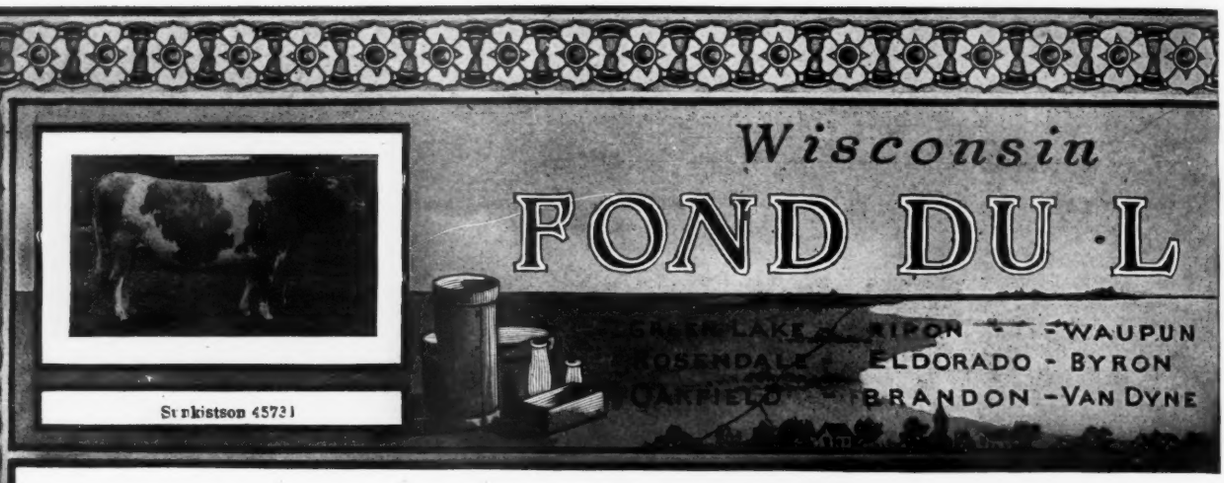

Males and Females For Sale out of A. R. Dams

Strong in blood of Golden Hero of l'Etiennerie 12647 P.S.

JAMES H. BEIRNE & SON

Oakfield - - - - - - Wisconsin

BIRCHWOOD GUERNSEYS

Males and Females of A. R. Breeding for sale

We are offering eight bred heifers and three young cows and three heifer calves. They are a fine bunch. We are also offering our herd bull Sunkistson 45371 who has twenty-two daughters in our herd and they are showing up as good producers. Thirteen of his dams in the first four generations average 581 lbs. butter fat. One of his daughters has an A. R. record of 684 lbs. butter fat in class G. Send for sale list.

M. L. WELLES ROSENDALE, WIS.

SARNIA FARM

We wish to call your attention to the advertisement of

CHERUB'S PRINCE 41543

on page A-17. We are sold out of sons of Cherub's Prince, but have several A. R. cows in calf to him. If interested write to

C. L. HILL & SON

Rosendale - - - - - Wisconsin

FAIR OAKS FARM

FOR SALE—BULL CALF

Born March 29, 1922

Sire: Fair Oak's Badger 49684 *Dam:* Fair Oak's Brownie 72290

A. R. record 448.59 lbs. fat Class GG

The six nearest dams of this calf average 588 lbs. fat

Price $150.00

FEDERAL ACCREDITED HERD

For pedigree and photograph write

ARMAND P. RATHER PEEBLES, WIS.

SULPHUR SPRINGS GUERNSEYS

Noted for Size and Production

FOR SALE

Young bull born March 1, 1921

Sire—Prince Victor of Thorn Hill 51791.

See this space in August 15 Journal.

Dam—Governor's Glory of Sulphur Springs A. R. 561.08 lbs. fat class C. First daughter to freshen, should, barring accident, finish among the Class Leaders.

Price $175.00

Charles Schmoldt & Son Rosendale, Wis.

"INVERNESS"

Junior Herd Sire

DAIRYMAID'S NONPAREIL OF TRISTRAM FARM 63476

Sire—Dairymaid's Nonpareil of Iowa 26763

Sire of: Lillia of Iowa 2nd A. R. 773.03 fat E.
Lady Elizabeth of the Prairie. 624.90 fat D.
Century Girl of Edgemoor—1st prize 2 year old Nationa Dairy Show 1920.

Dam—Imp. Economy of Sarnia 65365 A. R. 450.44 fat AA

Bulls For Sale

A. W. HARGRAVE RIPON, WIS.

FOND DU LAC COUNTY GUERNSEY BREEDERS' ASSOCIATION

New Sale List just issued.

Best list of offerings our County ever made.

PURE BREDS AND GRADES

B. F. SHERIDAN, Sec'y

Fond du Lac - - - - - Wisconsin

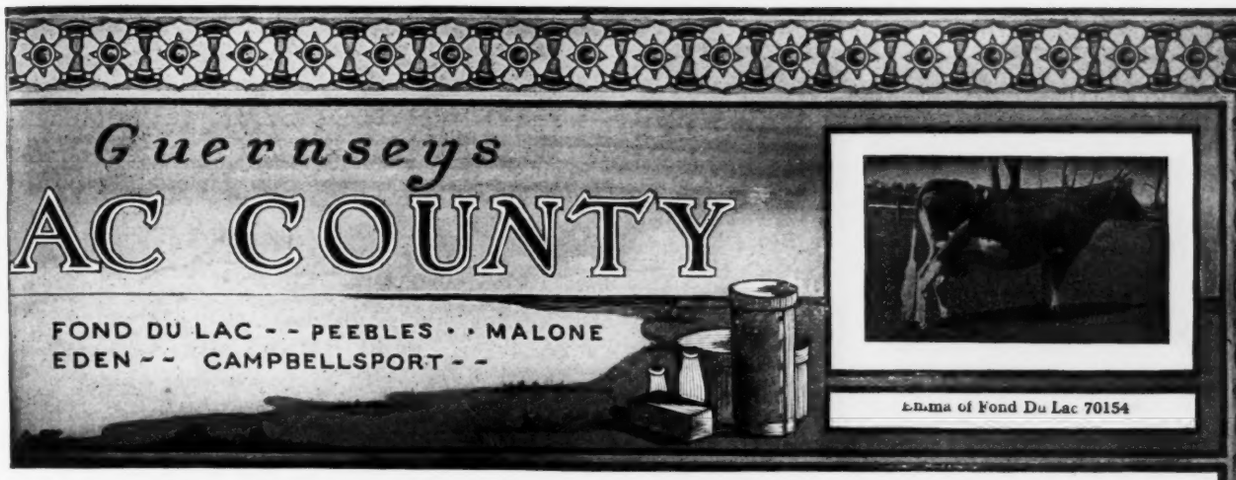

Emma of Fond Du Lac 70154

CORIUM FARM GUERNSEYS

Fond du Lac, Wis.

We offer at this time a son of SUPERB OF EDGEMOOR 49590 whose sire is Imp. Itchen May King and dam, Imp. Donnington Goldie 5th with 17861 lbs. milk and 796 lbs. butter fat, 3rd in Class E, out of the cow Lady Ola of Fern Hill 66808 who has a record of 587 lbs. butter fat at 3 years and 864 lbs. butter fat at 6 years. Her dam has a record of 776 lbs. butter fat at 9 years of age.

We have sons of Cherub's Prince 41543 at all times, also a son of King of Chilmark and Border Raider's Governor out of cows with records of 603 lbs. butter fat CC and 646 lbs. butter fat Class A respectively.

WRITE US YOUR WANTS

CORIUM FARM, INC. FOND DU LAC, WISCONSIN

"LUXERIN"

B. F. SHERIDAN Fond du Lac, Wis.

A TRIED SIRE, possessing a distinct ability to transmit desired qualities (production and type) through his sons, is the **most valued** single factor in animal husbandry.

DAIRYMAIDS' NONPAREIL OF IOWA 26763 enjoys this rare ability.

AS EVIDENCE his first son in service, Glenwood of the Prairie 36204, promises soon to be the leading production sire of the breed. DORA'S NONPAREIL, next oldest, is siring better than 600 lb. two year olds.

Every son without exception is doing credit to his sire and the breed. Nonpareil's dam made 825.90 lbs. fat; his sire's dam 910.67 lbs. fat. His first daughter to to complete a test 773.03 lbs. fat in E.

We have FOR SALE, a few sons of this great bull, 8 months old and younger, out of dams with creditable records.

LONE TREE FARM

GREEN LAKE, WISCONSIN

25 miles west of Fond du Lac

This Federal Accredited Herd of 150 Animals Carries the Blood

— OF —

Imp. King of the May 9001
Langwater Warrior 26509
Langwater Royal Master 23663
Langwater Stars and Stripes 21872
Brookmead's Patriot 51950

and we have lately added to our herd a son o

Brookmead's Queen 55398

who has finished a record of 14,470.4 lbs. m.; 699.7 lbs. at in Class AA

See our herd at all the shows and sales

Average of all cows tested to date—all ages—418 lbs. fat

VICTOR F. LAWSON, Owner W. A. MERIGOLD, Jr., Manager

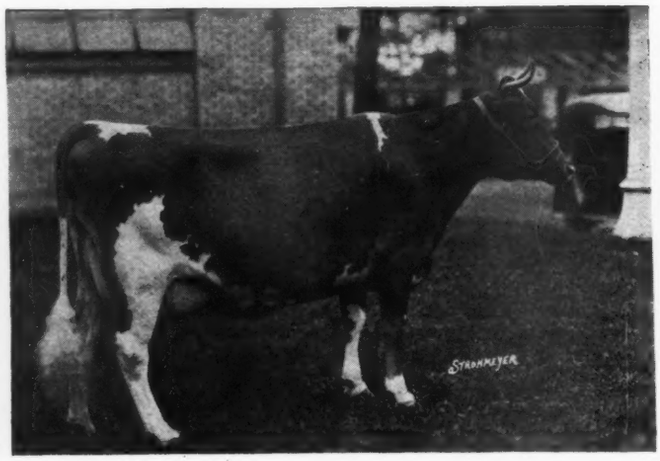

IMP. RHODA DES BLANCS BOIS 68684
(12588.8 lbs. milk; 723.99 lbs. butter fat Class F)

The out-standing cow on the 1922 show circuit, was Senior and Grand Champion at the MARYLAND STATE FAIR, NEW YORK STATE FAIR and the EASTERN STATES EXPOSITION.

"Glencairne" Guernseys

SIZE, BEAUTY, TYPE AND HEAVY PRODUCTION

Twelve representative members of the herd are winning consistently at the largest shows in the East, against America's greatest show ring winners.

DAISY OF MOBJACK, another granddaughter of the great KING OF CHILMARK, has just added another record of over 700 lbs. butter fat to those already made at "Glencairne." This record makes her the World's Champion in Class EE, and probably a leader in Class E.

Half brothers to RHODA out of daughters of CHILMARK for sale.

R. H. L. CHICHESTER, Owner
FREDERICKSBURG

Virginia

D. M. CHICHESTER, Manager
FALMOUTH

PEACEFUL VISTA FARM

Golden Secret May Rose Guernseys

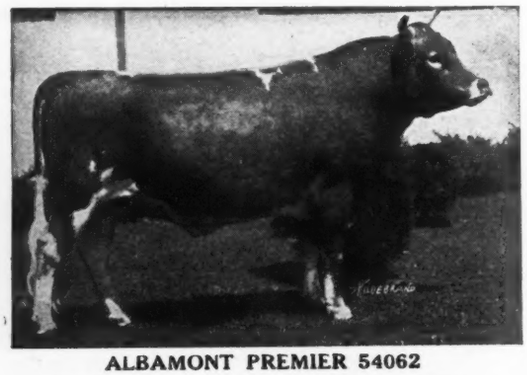

ALBAMONT PREMIER 54062

SIRE—Imp Goldseeker of Anna Dean Farm 26106
DAM—Tango Pauline 48879 535.97 lbs. fat. Class C

We offer sons of above bull out of Advanced Register Cows. Ready for Service now. Also young ones three to six months.

FEDERAL ACCREDITED HERD

W. J. BROWN

1259 Woodward Ave. Detroit, Mich.

Any animal of our breeding that is not satisfactory can be returned any time within twelve months, and your money refunded. We guarantee just as represented.

GUERNSEY EXCHANGE

I have listed with me several bulls of desirable type and breeding, at prices consistent with their quality.

Also a Federal Accredited Herd of twenty females and one bull.

The listing of surplus stock is solicited from careful breeders.

WARREN F. WHITTIER

Lowville - - - - N. Y.

ANNOUNCEMENT

THE LACROSSE COUNTY GUERNSEY BREEDERS will hold their Annual Fall Sale Thursday, November 23, 1922. They will offer about 40 pure breds and about 40 high grades.

SALE AT WEST SALEM

W. H. GRISWOLD, Sale Manager

Kindly place in your list of coming events.

"I Like My Bull to Have a Good Mother"

This potent remark was made by the foremost breeder in America one day while discussing Guernsey bulls and their off-spring. It is a sound principle.

LANGWATER ULTIMAS 39637

The sire of Langwater Ultimas 39637, herd sire at Westview Farm, was Langwater Holliston 28055 A. R., the sire of Early Dawn 686.70 lbs. fat. (First in Class EE). Langwater Levity 662.15 lbs. fat, (third in Class EE), as well as many more A. R. sons and daughters of note.

And if "a good mother" is a prime requisite Langwater Ultimas had just that kind of a mother in Imp. Royal Rose of Easton A. R. 147. The late F. L. Ames stated several times to various people that he never owned a "better breeder" at Langwater Farm than the dam of Langwater Ultimas. Her type was ideal. She won First Prize at the Royal Show in 1903.

This great cow was sired by Itchen Jewel 1112 E. G. H. B. who also sired Imp. May Rose King 8336 A. R. the sire of 21 A. R. daughters and that great son, Imp. King of the May 9001 A. R. who sired 32 A. R. daughters averaging 620.04 lbs. fat and 24 A. R. sons, including Langwater Warrior 26509 A. R., two of whose daughters sold at the Langwater Farm 1920 sale for $15000 and $11000 respectively.

Imp. Royal Rose of Easton was the dam of Langwater May Rose 530.06 Class G and Langwater Milkmaid 510.05 Class G, both of which were considered very large records at the time they were made. She was also the dam of Imp. Royal Rival 9572 A. R., the sire of Langwater Dolly Bloom 867.89 lbs. fat, and Langwater Hayes Rosie 645.50 lbs. fat—two of the greatest cows ever produced at Langwater Farm.

Imp. Royal Rose of Easton was also the dam of Langwater Royal Master 23663 A. R. herd sire at Frank Graham Thompson's Brookmead Farm at Devon, Penna. Langwater Royal Master has proven a worthy son having sired Langwater Steadfast 31672 A. R., sold for $25000, and seven A. R. daughters averaging over 543 lbs. fat at 2½ years old, among them being Brookmead's Pansy A. R. 9210, 630.28 lbs. fat Class CC.

This combination of Langwater Holliston and this great breeding cow was named Langwater Ultimas by Mr. Ames who believed this richly line-bred May Rose bull was as fine an animal of the kind as could be produced. Unfortunately he has never been bred to an A. R. cow but from untested cows he is producing heifers of beautiful size, conformation and producing ability.

His first daughter to finish in the A. R. produced 11772 lbs. milk, 597.72 lbs. fat (average 5.07%) in Class F. Two more daughters now on test have produced respectively 8457.3 lbs. milk, 461.94 lbs. fat in 274 days in Class G, and 6.152.5 lbs. milk, 296.93 lbs. fat in 192 days in Class GG. These last two in September tested 5.77% and 5.78% respectively.

More daughters will go on test within the next few months.

We have a son and a grandson of Langwater Ultimas for sale at the present time and both have good mothers.

WESTVIEW FARM

Federal Accredited Herd

Pawling, New York

B. A. MACKINNON, Owner FRANK WURST, Manager

BEAVER RIDGE FARM

"BEAVER RIDGE" STANDS FOR QUALITY AND PRODUCTION IN GUERNSEYS

A Future
Herd Sire
at
"Beaver Ridge"

Three
nearest dams
average
764.54 lbs. fat

Sire:
War Cloud of the Glen 57845, out of Pearl Maiden of the Glen 23622, 695.73 lbs fat Class D. Also dam of Pearl Rose of the Glen 47414, champion in Class C, 884.21 lbs. fat.

Dam:
May Fly of Beaver Ridge 63933, a Class leading cow in C with 786.75 fat. Out of May Fly of the Glen 42857 A. R., record 811.16 lbs. fat.

MAY PRINCE OF BEAVER RIDGE 68331

BEDFORD HILLS — WESTCHESTER CO. — NEW YORK

HENRY W. HOWE, Owner — **Farm 40 miles north of New York City** — **WM. H. SANDERS, Mgr.**

FALCON'S PROUD WARRIOR 47559

SIRE

Langwater Warrior 26509

Sold for $15000.00 at nine years

His sons and daughters have been keenly sought

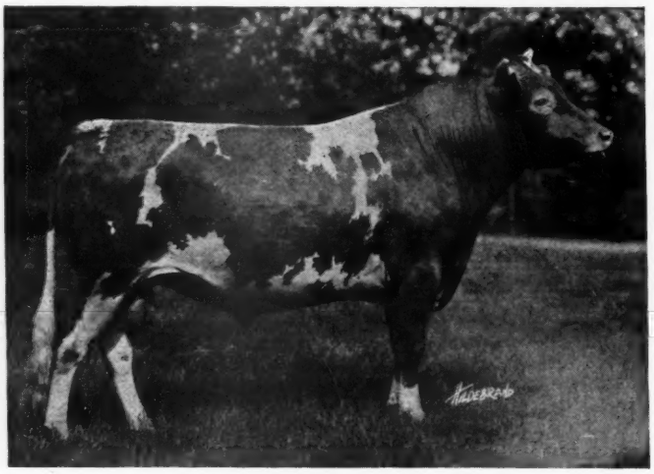

DAM

Pride of Birth 18443 A. R.

12943.5 lbs. milk

641.12 lbs. fat

7 A. R. daughters

Maternal sister to grand-dam of Langwater Foremost

Recently sold for $20,000

"A Great Show Individual"

A Proud Warrior—Bellfounder bull will give your herd **type, production and popularity.** We can offer a selection from four youngsters that have the correct blending of blood lines. Write today before you forget.

FALCON'S FLIGHT FARMS

B. AUSTIN CHENEY — LITCHFIELD, CONNECTICUT — WALTER A. COOK, Mgr.

The Blood of

STARS AND STRIPES 21872

KING OF THE MAY - - DOLLY DIMPLE

Blended with the Blood of

ROYAL MASTER 23663

KING OF THE MAY - - ROYAL ROSE OF EASTON

KING OF THE MAY was never bred to a "greater producer" than the renowned DOLLY DIMPLE, nor to a "better breeder" than ROYAL ROSE OF EASTON. The blending of this Blood has proven one of the greatest crosses in the Breed.

The Brookmead herd contains close to one hundred carrying the same blood lines for which such tremendous appreciation was shown at the Langwater Sale

OUR BREEDING MATRONS INCLUDE

Two high record daughters of King of the May

Three high record daughters of King Bell, half brother to King of the May

Seven daughters of Stars and Stripes which average seven hundred pounds of butter fat

Several high record heifers by Royal Master

Our present sales list carries double grandsons of King of the May out of high record dams

Prices reasonable *Full information and pedigree for asking*

BROOKMEAD FARM

FRANK GRAHAM THOMSON, Owner

526 Land Title Building -:- Philadelphia, Pennsylvania

Farm at Devon, only 18 miles from Philadelphia, with fine train service.

VERMONT

The Vermont Guernsey Breeders' Association

Publishes a

MONTHLY SALE LIST

of Stock Offered by Members

GUERNSEYS

Appletree Point Farms

Burlington, Vermont

U. A. Woodbury II., Owner

The Home of

Pencoyd's Secret Marose 48332
(The Sire of unquestioned Type and Udders)

The herd consists of a hundred head of animals of unusual type, carrying the blood of Golden Secret, Imp. King of the May and Dolly Dimple.

For Sale: Animals of both sex.

Vermont Guernseys are healthy and are producers

Send for Sale List to

U. A. WOODBURY, II.

Secretary

Burlington, Vt.

Firefly Guernseys

Herd average in cow testing association for the month of April was 49.6 lbs. butter fat per cow. With only a few exceptions we will let you make your own selection from these heavy producing females. We invite your inspection at your early convenience.

Davis Bros. - - Hartland, Vermont

WINNISQUAM FARM

Senior Sire: King Masher 13th 28170 A. R.

Sire: King Masher 11084 A. R.

Dam: Indian Belle 22275. 11797.2 lbs. m., 490.92 lbs. fat. By the same sire as Bell-founder.

His daughter, Winnisquam Questa 92994, has just finished a record of 11770.20 lbs. m., 528.09 lbs. f., Class G.

Bull Calves of this breeding and a few females for sale.

Accredited Herd 8187

Mark H. Moody **Waterbury, Vt.**

PHILLIPS FARM

Junior Herd Sire

ALBAMONT EROS 74383

Sire: Cramond Defiance 54437. Double Grandson of Imp. King of the May 9001.

Dam: France's Belinda of Big Spring Farm 69963. 15517 lbs. milk, 793.66 fat. Seventh place in Class AA.

Eros was first and Junior Champion Bull at Vt. State Fair last fall at six months of age.

Accredited Herd No. 11459

T. Redfield Phillips **Montpelier, Vt.**

MOUNTAIN VIEW FARM

We have assembled a foundation herd of eighteen excellent milking females, all of which are in calf either to our herd sire, a son of King Masher 5th out of a 513 lb Class G dam, or to such excellent bulls as Cramond Defiance and Albamont Sovereign.

Bull Calves from these matings will be offered at reasonable prices.

A. T. Smith & Son **Barre, Vt.**

WOODBINE FARM

Herd Headed by

Woodland's Senegal 42282

Son of King Masher 8th 20973 A. R.

Dam and sire's dam average Milk Record was 15459.3 lbs. M and 773.61 lbs. B. F.

Milkers headed by Woodbine's Milkmaid 78234 A. R. FF.

Vermont Champion in 1921 and Woodbine's Zeta Beta 87823 A. R., Vermont's Champion Single Letter Cow in 1921.

John P. Ramsey **Charlotte, Vt.**

OTIS HILL FARM GUERNSEYS

Herd headed by Appletree Point's Marose Sequel 67656 by Pencoyd's Secret Marose 48332. This bull carries twenty-one per cent. of the blood of May Rose 2d. Dam of Appletree Point's Marose Sequel, Imp. Maggie's Sequel du Foulon 67908 A. R. 7602, 485 B. F. as a two year old. Get our Price on Young Bulls.

G. A. Collins, Manager - - - - - - **Woodstock, Vt.**

INDEX TO ADVERTISERS

Abbott Farm, Augusta, Maine A-28
Albamont Farms, Campton, N. H. A-23
Alexander, R. H., Union Springs, N. Y. A-1
Appletree Point Farms, Burlington, Vt. A-30-38
Atamannsit Farms, East Falmouth, Mass., Inside Back Cover
Bay Cliffs Stock Farm, Big Bay, Mich. A-26
Beaver Ridge Farm, Bedford Hills, N. Y. A-36

Beechwood Farms, Sharpsburg, Pa. A-7
Beirne, Jas. H., Oakfield, Wis. A-32
Birchwood Guernseys, Rosendale, Wis. A-32
Bishop, E. A., Peterboro, N. H. A-2
Breeders' Exchange A-1
Breeders' List A-1
Brookdale Farm, Manheim, Pa. A-15
Brooklandwood Farms, Brooklandville, Md. A-6
Brookmead Farm, Philadelphia, Pa. A-37
Brookside Farm, Prospect, Ohio A-1
Buttonwood Farm, Berwyn, Pa. A-23

Chilmark Farm, Ossining, N. Y. Inside Front Cover
Cleveland, Charles D., Eatontown, N. J. A-7
Columbia County G. B. A., Catawissa, Pa. A-24
Corium Farm, Fond du Lac, Wis. A-33
Corium-Sarnia-Iowa Dairy Farm A-22
Coventry Farm, Princeton, N. J. A-23

Derrydale Farm, Goshen, N. Y. A-21
De Laval Separator Co., New York, N. Y. A-2

Emmadine Farms, Hopewell Junction, N. Y. A-9
Endicott Farms, Norwood, Mass. A-25

Fair Oaks Farm, Peebles, Wis. A-32
Fairydale Farm, Pawling, N. Y. A-31
Falcon's Flight Farms, Litchfield, Conn. A-36
Firefly Guernseys, Hartland, Vt. A-38
Florham Farm, Madison, N. J. A-14
Flying Hill Farm, Reading, Pa. A-29
Fond du Lac. Co. Guern. Br. Asso., Fond du Lac, Wis. A-32
Foreside Farm, Falmouth Foreside, Maine A-28
Forges Farm, Plymouth, Mass. A-18
French Hill Guernseys, Solon, Maine. A-28
Fritzlyn Farm, Pipersville, Pa. A-16

Gayoso Farm, Horn Lake, Miss. A-1
"Glencairne," Falmouth, Va. A-34
Greenway Farm, Ware, Mass. A-13
Guernsey Elms, Alfred, Maine A-28

Harwood, R. G., Boston, Mass. A-2
Herrick, L. F., Worcester, Mass. Outside Back Cover
Highlands, The, Linwood, N. Y. A-16
Hill, C. L.. Rosendale, Wis. A-32
Hollow Hill Farm, Convent, N. J. A-16

Inverness, Ripon, Wis. A-32
Ithaca Sales & Pedigree Co., Ithaca, N. Y. A-1

Katonah Wood Farm, Katonah, N. Y. A-18
Klemm, R. F., Baraboo, Wis. A-31
Knollwood Farm, Port Chester, N. Y. A-40

LaCrosse Farm, West Salem, Wis. A-34
Laudholm Farms, Wells, Maine A-28
Langwater Farm, North Easton, Mass. A-15
Ledge Acres Farm, Cohasset, Mass. A-2
Lone Tree Farm, Green Lake, Wis. A-33

Maple Shade Farm, Pomeroy, Pa. A-31
Marydale Farm, Albia, Iowa A-1
Mass. Guernsey Breeders' Asso., Boston, Mass. A-10
Miller, Ezra, Newton, Pa. A-1
Mixter Farm, Hardwick, Mass. A-21
Mountain View Farm, Barre, Vt. A-38
Moyer, H. A., Inc.. Syracuse, N. Y. A-2
Munroholm, Camillus, N. Y. A-15

New England Baled Shavings Co., Albany, N. Y. A-8

Oaklee Dairy, Clayton, N. J. A-1
Osceola Farms, Cranford, N. J. A-3
Otis Hill Farm, Woodstock, Vt. A-38

Peaceful Vista Farm, Redford, Mich. A-34
Pencoyd Farm, Phila, Pa. A-26
Pergue Farm, Fond du Lac, Wis. A-27
Person Guernsey Farm, Minot, N. Dak. A-29
Phillips Farm, Montpelier, Vt. A-38
Probasco Farm, Flemington, N. J. A-10
Quineilo Farm, Milwaukee, Wis. A-1

Reservation Guernseys, Castile, N. Y. A-2
Rollwood Farm, Guilford, Conn. A-29
Roughwood, Chestnut Hill, Mass. A-26

Saugerties Farm, Saugerties, N. Y. A-11
Sheridan, B. F., Fond du Lac, Wis. A-33
Shorewood Farm, Crystal Bay, Minn. A-55
Shuttlewick Farms, Chagrin Falls, Ohio A-4-5
Stannox Farm, East Holliston, Mass. A-3
Sulphur Springs Farm, Rosendale, Wis. A-32

Tarbell Farms, Smithville Flats, N. Y. A-21
The Oaks Farm, Cohasset, Mass. A-19

Upland Farms, Ipswich, Mass. A-20

Vermont Guern. Br. Asso. A-38

Waldorf Farm, North Chatham, N. Y. A-8
Walnut Grove Farm, Kirkwood, Pa. A-13
Wawa Dairy Farm, Wawa, Pa. A-12
Welsh, Morgan E. Ballston Spa, N. Y. A-8
Westview Farm, Pawling, N. Y. A-35
Whittier, Warren F., Lowville, N. Y. A-34
Willis, Dr. Park Weed, Seattle, Wash. A-13
Willow Creek Farm, Penllyn, Pa. A-1
Winnisquam Farm, Waterbury, Vt. A-38
Wisconsin Live Stock Advertising Co., Madison, Wis. A-3
Woodbine Farm, Charlotte, Vt. A-38
Woodlands Farm, White Plains, N. Y. A-24
Woodside Stock Farms, Landisville, Pa. A-17
Woody Brook Farm, Ridgefield, Conn. A-18
Wyebrook Farm, Albany, N. Y. A-24

KNOLLWOOD FARM, PORT CHESTER, NEW YORK

Sire: LANGWATER WARRIOR 26509 A. R.

Sold for $15,000 at nine years of age. Sire of 13 A. R. daughters.

Sire: Imp. KING OF THE MAY 9001.—Dam: Imp. LANGWATER LILY 26606; 10290.10 lbs. milk, 548.66 lbs. fat, Class A.

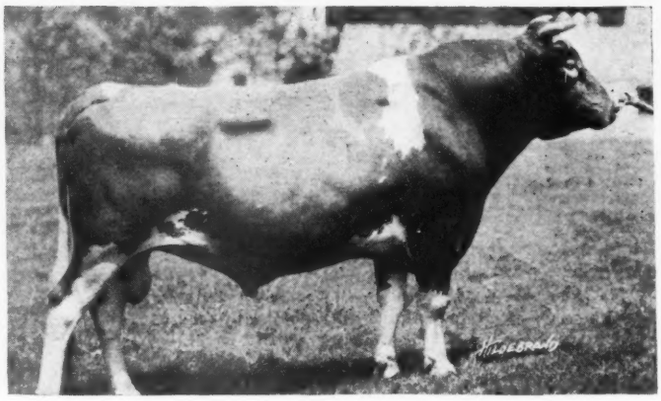

Dam: LANGWATER EASTER LILY 39269

Sold for $4200. 11074.9 lbs. milk, 541.23 lbs. fat Class E.
Sire: Imp. KING OF THE MAY 9001 A. R.—Dam: ITCHEN LILY 7th 28158.
LANGWATER EASTER LILY is now on retest at 11 years of age, and in 134 days has produced 5946 lbs. milk, 269.13 lbs. fat.

LANGWATER RENOWN

GRAND CHAMPION EASTERN STATES EXPOSITION, 1920

A STUDY of the extended pedigree of LANGWATER RENOWN in third generation shows the following famous animals: Imp. May Rose King 8336 A. R., appearing twice; Imp. Golden Secret 12599 A. R., appearing twice; Itchen Daisy 3rd 15630, appearing twice; Imp. Itchen Lily 5th 23540, the dam of Langwater Hope 27946 with 19882 lbs. milk and 1003.19 lbs. fat; and the Grand English show cow, Itchen Lily 2nd 5493 E. G. H. B.; thus combining in this bull's pedigree the King of the May—Golden-Secret bloodlines that has produced such a remarkable number of 700 lb. cows.

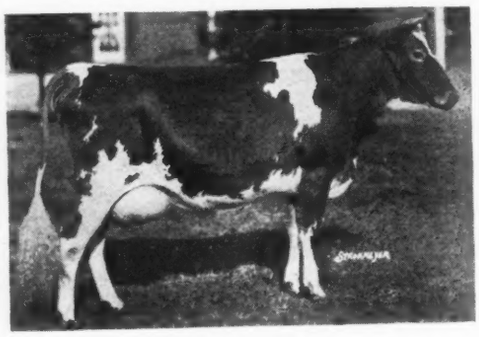

LANGWATER GENESTA 89275
10024.5 lbs. milk, 568.45 lbs. fat, Class F (to be verified)

LANGWATER RENOWN'S *first two daughters that have completed official record*

Visitors Always Welcome

LANGWATER ZARA 89273
8842.50 lbs. milk, 494.74 lbs. fat, Class GG.

Bull calves out of Advanced Register cows, and a few females always for sale

ADDRESS ALL INQUIRIES TO

F. C. SHAW, MANAGER, *KNOLLWOOD FARM*, PORT CHESTER, N. Y.

KNOLLWOOD GUERNSEYS

ATAMANNSIT FARMS QUALITY GUERNSEYS

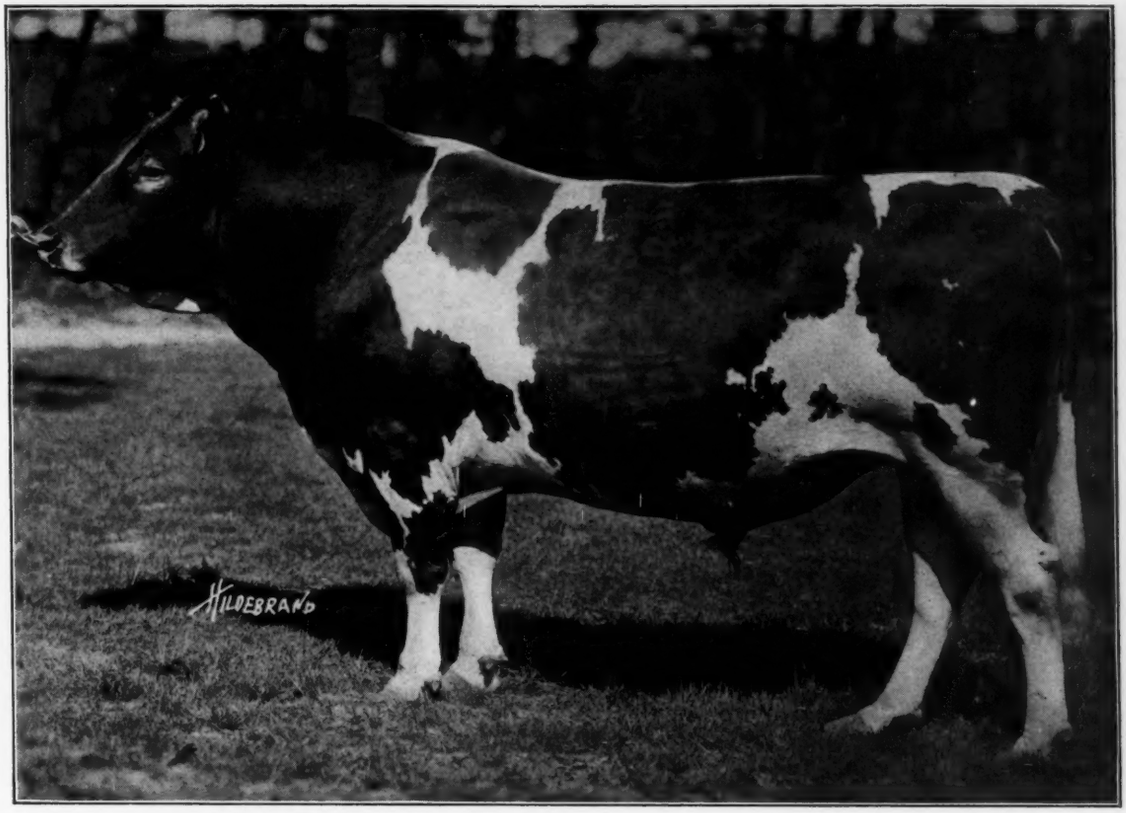

MILK MAID'S ULTRA KING 44209

Sire—Ne Plus Ultra 15265 A. R.

38 A. R. daughters

Including following Class Leaders

Ultra Celia	12566.2 Milk	755.83 Fat,	Class	G
Jesebel of Edgemoor	12434.9 „	748.32 „	„	F
Princess Ultra Grace	14340.9 „	713.42 „	„	E
Ultra Lady	14019.2 „	748.16 „	„	AA

DROPPED DEC. 15, 1916

Dam—Princess Milk Maid 38668
11146.0 Milk, 568.06 Fat, Class F
11084.3 „ 536.25 „ „ CC

Dam of
Ma Chere Milk Maid 55852 A. R.
11541.50 Milk, 589.41 Fat, Class D
Ma Chere Princess 65246
Recently sold to H. L. Stout for $7000

A son of Milk Maid's Ultra King, out of one of our outstanding A. R. Matrons, will increase the production and improve the conformation of your herd.

ATAMANNSIT FARMS

EAST FALMOUTH, MASS.

Owner
GEO. W. ST. AMANT
141 Milk St., Boston, Mass.

Farm at
EAST FALMOUTH, MASS.
R. R. Station
North Falmouth, Mass.

Why You Should Use A Horn Trainer.

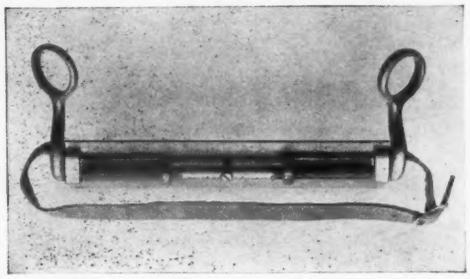

Symmetrical Horns add to the Beauty of an animal.
Symmetrical Horns add to the Selling Value of an animal.
Symmetrical Horns denote Care in the Raising of an animal.

By the timely use of a horn trainer, a perfect incurving horn is obtained. Counts are given on the score cards for this feature, and buyers at auction sales are quickly impressed by a neat head and attractive horns.

Breeders should keep a supply on hand, enabling them to fit at any time any of their animals who show signs of the horns not growing correctly. The trainer should be applied while the horn is growing, as soon as it is seen that it is not developing properly.

Neglect of the use of the horn trainer will be reflected in dollars and cents in the selling price, as nothing detracts from the general appearance of an animal as an unsightly horn.

Horn trainers are used by thousands of breeders in this country and they have long passed the experimental stage and now form part of the equipment of every well managed dairy stock farm from coast to coast.

STOCK SIZES

No. 1—Four inch plate.
Closes to 5¾ inches; opens to 7¾ inches.

No. 2—Six inch plate.
Closes to 7¾ inches; opens to 9¾ inches.

No. 3—Eight inch plate.
Closes to 9¾ inches; opens to 13¾ inches.

No. 4—Ten inch plate.
Closes to 11¾ inches; opens to 15¾ inches.

SENT POSTPAID

$2.50 for a single pair.
$8.50 for a set of four sizes.

In ordering a single pair, measure the horns from tip to tip and order the smallest size that will bridge the span when fully opened.

LEANDER F. HERRICK

405 Main Street, Worcester, Mass.